the ABERDEEN-ANGUS Journal

DEDICATED EXCLUSIVELY TO THE IMPROVEMENT OF THE WORLD'S GREATEST BEEF BREED

Volume 37 Number 5 DECEMBER 1955 Price 25 cents

J. GARRETT TOLAN FARMS

PLEASANT PLAINS — ILLINOIS

THE ONLY FARM WITH 2 LIVING INTERNATIONAL GRAND CHAMPION BULLS

MR. EILEENMERE

1954 International Grand Champion; Grand Champion at the Illinois State Fair in 1953 and 1954.

A Merry Christmas

EILEENMERE 500th 699155

1946 International Grand Champion, sire and grandsire of International Grand Champions.

and Best Wishes for 1956

EILEENMERE 1050th 1047517

1950 International Grand Champion.

from

J. Garrett Tolan Farms Trust,
Pleasant Plains, Illinois

KINLOCH FARM

The "Quality Foundation" Herd

Home of
Kinloch-Bonded Bulls
and
Quality Foundation Herd Units

Kinloch Cow, Calf and Bull Sale

MONDAY, JANUARY 9th, 1956 at KINLOCH

Selling 50 Quality Foundation Females

Every one safe in calf or with calf at side

20 Quality Foundation Bulls

Every one a typy rugged bull with pedigree rich in quality

THE 50 FEMALES we are offering in this sale are right out of the heart of the great Kinloch herd. Every cow has a calf at side or safe in calf to one of the nationally known Kinloch sires. Included are a number of choice replacement heifers also safe in calf. Many of these females are close to the payoff. The first calf might well pay for the dam.

We are selling this great group of cows as part of our regular annual program which includes our Annual Production sale plus the sale of a group of mature cows to keep our herd of the right size so that we can give it the proper care. Naturally we cannot afford to fit these females, and they will sell in sound pasture condition. There is a nice assortment of popular families including Witch, Pauline, Hartley Edella, Miss Burgess, Queen Mother, Elba Erica, etc.

THE 20 BULLS are a wonderful group of top young animals ranging up to two years, many of them ready for heavy service. Each is out of a Kinloch Quality Foundation cow. They are full of quality, rugged and masculine and each with a pedigree that will command the respect of experienced Angus breeders everywhere. Included are 2 sons of Eileenmere 1029th; 1 son of Queen's Grenadier G. R. and several sons of Kinlochmere 23d, Kinlochmere 88th and Black Knight 98th of A. V. Every bull fully guaranteed.

"You can buy them for hundreds instead of thousands"

Dave Canning, Staunton, Virginia, Sale Manager

Write us for sale catalog

Mr. and Mrs. Lee D. Butler, Owners

26 Miles South of Fredericksburg on Route 17

Phone: Tappahannock - Hillcrest 3-2040

JIM HARTLEY, Manager
GEORGE FRY, Assistant Manager
DICK RODGERS, Breeding Herd

SUPPLY, VIRGINIA

6 Good Reasons Why

Leading Livestock Breeders Buy*

*

1. Here's the most sensible, easy to use, fastener you can buy.
One pair of pliers, that's all you need. To open: squeeze clasp together, releasing fastener-link from short-end prong. To close: squeeze clasp together; dropping fastener-link over short-end prong... release clasp and it springs out—firmly grasping fastener-link in a positive lock. Another Stone Field Tested Product to insure your complete satisfaction.
2. Hard brass tag ⅛" thick. (It's a proven fact—for practical, long lasting qualities, a brass tag is your best buy.)
3. Extra large numbers, easily read at 50 ft.
4. Forty inches of heavy No. 2/0 twist link zinc plated chain.
5. Complete facilities to stamp your name and address on tag, or engrave your brand. Write for cost and particulars on additional lettering or special engraving.
6. All prices include shipping charges.

WE INVITE COMPARISON

Send $1.25 for one complete "sample" neck chain tag. Satisfaction guaranteed or your money refunded. Note: no lettering on sample.

Write TODAY for your FREE sample literature featuring Stone's top quality products.

STONE MFG. & SUPPLY CO.

1212 KANSAS AVE., DEPT. AA-12

KANSAS CITY 27, MISSOURI

Table of Contents—December 1955

"77 Ranch" 36
County Banks and Livestock Loans 55
Editorial 56
American Royal 58
Aberdeen-Angus Bulletin 60
Ladies Auxiliary 62
Pacific Coast Auxiliary 63
Blacks at Richmond 65
Mid-South Championships 66
Dallas Show 67
Chicago Market 68
Washington Flashes 70
25 Years Ago 71
Junior Breeder 72
Let's Not Overlook the Fundamentals 74
Canadian National Exposition 82
Notes From the Fieldmen 105
Your Veterinarian Says 117
Mississippi State Fair 122
Southeastern Show, Atlanta 124
Cheaper Rations With By Products 140

SALE REPORTS

Gore, Gore and Migliore 92
Mulkey Farms Sale 93
Prater & Carpenter Sale 94
Mimosa Row Sale 95
W. S. Donner & Son Sale 98
Woods & Rust Production Sale 100
Fountain Glen & J. Omar Cole Sale 100
Hoos'yere Boy's Sale 114
Black Gold & Riggs & Barnett Sale 116
Stoneybroke Ranch Sale 138
Tanbark Trail Sale 141
G. J. Norton & Wilton Farms Sale 143
Jefferson Farms Dispersion 144
Spittal-Balfron Dispersion (Scotland) 146

• • •

Show and Fair Dates 148
Index to Advertisers 152

CHANGE OF ADDRESS: You don't want to miss your JOURNAL when you move to your new home. List your COMPLETE new address. If you notify us before the 10th of the month we'll see that you don't miss a single copy. Be sure to give your old address, too—enclose a clipping of the address from a recent envelope. Write to: The Aberdeen-Angus JOURNAL, Box 238, Webster City, Iowa.

THREE NEW BULLS WERE ADDED TO THE HIDEAWAY HERD SIRE LINEUP THIS YEAR

BANDOLIER 260 of WILTON

Sire: Bandolier 123 of Wilton Dam: Hideaway Ernoa
An outstanding Bandolier

MAHRAPOMERE 1207

Sire: Eileenmere 1201 Dam: Mahrapo Bardolier's Edna 2
A prominent show-winning Eileenmere

BARDOLIER 2 of MAHRAPO

Sire: Bardolier of Anoka Dam: Lucy of Hillcrest
A Bardolier of proven background

● ● ●

THESE PROVEN HIDEAWAY SIRES ARE STILL DOING GREAT SERVICE

R. L. S. BLACK PRINCE

Sire: Black Prince of Sunbeam Dam: Erica Marie 4 of Sunbeam
Seven-eighths brother to Prince Sunbeam 29

HIDEAWAY PRINCE ERIC

Sire: Prince Eric of Sunbeam Dam: Georgina 14 of Sunbeam
A proven son of the great Prince Eric of Sunbeam

HIDEAWAY PRINCE G 4

Sire: Prince G of Sunbeam Dam: Milton Pearl 2
His get have sold at uniformly good prices

● ● ●

Negotiations are under way to add two more bulls of the modern type

W. G. Mennen
President
Morristown, N. J.

THE WILLMEN COMPANY

Alton G. Taylor
C. R. McDade
— at the farm —

Have we a new strain of ANGUS CATTLE?

Could be! Herman Purdy selected a bull for the Ohio State University to breed to a herd of cows. Mind you, not 500 cows . . . not 600 cows . . . but just 25 or 30. With this limited opportunity, he bred two International Grand Champions — and many other calves that stood well up at the top. Knowing that new blood must be very carefully introduced into a herd, we grasped the opportunity of buying an interest in one of the good sons of this great bull. We think we hit the jackpot! See for yourself next year at the shows the calves produced by O. Bardoliermere 53d on our Bardolier/Bandolier cows.

Eugene K. Denton
Owner

New York Office
1 West 57th St.

White Gates Farms
Flanders, Morris Co., New Jersey
"45 Miles from New York City"

1955

THE ABERDEEN-ANGUS JOURNAL
WEBSTER CITY, IOWA

R. H. HAHNE ..... President and Editor
WINNIFRED HAHNE ..... Vice-President
JEAN BRANDRUP ..... Business Manager

Editorial and Advertising:
COLIN KENNEDY ..... Editorial & Advertising Manager
HILA PATRICK ..... Ass't Advertising Manager
GEORGE VEST ..... Associate Editor
WALT AMAN ..... Commercial Advertising Manager

Art Staff:
DON VINSANT LOIS SHELTON
LORNA REBHUHN

Contributing Editors:
OTTO V. BATTLES; JAY RICHTER;
H. B. LATHAM; DR. J. W. BAILEY;
DR. L. N. HAZEL; DR. L. E. JOHNSON

Field Representatives:
E. H. ANDERSON ..... Southwest
Chillicothe, Missouri
Phone 1002

BENNY SCOTT ..... Southwest
1950 Ft. Worth Avenue, Dallas, Texas
Miramar Hotel—Phone YA 6175

B. A. RUCKER, Jr. ..... Eastern Representative
Delaplane, Virginia
Phone—Upperville 114W1

M. W. BONEY ..... Iowa, Nebraska, Minnesota, Dakotas
Box 740, Storm Lake, Iowa
Phone 1673-J

DALE F. RUNNION ..... Wisconsin, Illinois, Indiana, Ohio, Michigan, Eastern Kentucky
318 Gordon Avenue, Van Wert, Ohio
Phone 2736

CY CRANE ..... Tennessee and Southeast
Berwick Trail, Madison, Tennessee
Phone 7-6890

NEIL SKAU, Jr. ..... Western Representative
338 Downing Street, Denver, Colorado
Phone—Race 2-7775

R. J. CALDWELL ..... Pacific Coast
430 West Elm Street, Lodi, California
Phone 8-2792

Publisher's Representative:
EARL J. COOPER COMPANY
Fred F. Schwenn, Mgr.
333 North Michigan Avenue
Chicago 1, Illinois
Phone—Randolph 6-6667
J. R. Wilson
749 Foothill Boulevard
LaCanada, California

Entered as Second-class matter October 25, 1919, at the Post Office at Webster City, Iowa, under act of March 3, 1897.

Subscription price to all points in United States and Canada—$2.00 per year; all other foreign points $3.00 per year.

Copyright 1955
By The Aberdeen-Angus Journal Publishing Co.

Our Cover Page

A CHRISTMAS GREETING to ALL OUR READERS from the JOURNAL STAFF

GREAT OAKS STOCK FARMS

Howard L. McGregor, owner • Robert W. Williams, manager • herdsmen, Sheridan, Pype & Dulzo

ROCHESTER, MICHIGAN

POPULAR FAMILIES AT GREAT OAKS

WHEATLAND CHIMERA:

This strain of Angus females originated in the herd of J. B. Hollinger, Wheatland, Kansas and stems from a cow named "Chimera". She was bred by the Hollingers and the result of mating a cow named "Queen Kerrera 7" (of the Queen Mother family) to a bull named "Irenmere 6th". Chimera produced nine daughters in the Hollinger herd, most of them full sisters by Revolution 41st by Blackcap Revolution. These sisters were outstanding in the show rings in the "30s". Chimera of Wheatland 2d won her class twice at the International. Chimera of Wheatland 9th was senior champion at the 1940 International. The family has had very limited distribution and are always at a premium when offered at auction, frequently topping sales.

1. Chimera of Wheatland 20th
2. Chimera of Great Oaks
3. Chimera 2d of Great Oaks

ANOKA BARBARA ROSE:

A very popular strain today originating exclusively in the Edwards Brothers' herd at Watford, Ontario. Among the foundation purchases of that now internationally famous herd was a female sired by Idolmere 4th out of Metz Miss Barbara, a daughter of Barbara Woodson, the 1911 International grand champion female, named "Barbara of Rosemere 47th", a show heifer from the Congdon and Battles herd at Yakima, Washington. All her female descendants in the Anoka herd were named "Barbara Rose". They have been outstanding both as show cattle and producers. Barbara Rose of Anoka 7th was twice an International first prize winner. This strain is today frequently referred to as "the herd bull producing family." A son of Barbara of Rosemere 47th, Bandolier of Anoka 6th, was the 1937 International grand champion bull. Another son, Bandolier of Anoka 10th, was twice an International class winner. Still another son, Bandolier of Anoka 7th, made a great breeding record in the Tolan and Bethel herds. Females from this strain have always been at a premium in auction sales and in several recent production sales Anoka Barbara Roses have been the top selling animals.

1. Barbara Rose of Woodholme
2. Barbara Rose of Prospect 22d
3. Barbara Rose of Anoka 37th
4. Barbara 3d of Great Oaks
5. Barbara Rose of Great Oaks
6. Barbara Rose W. of Great Oaks
7. Barbara Rose 10th of Great Oaks

HARTLEY KATINKA:

In the year 1919 at the Hartley Stock Farm herd in Page, North Dakota a "K. Pride" cow named "Katinka 3d" was mated to the bull "Elmont E." This mating produced a heifer calf who was named "Katinka 3d of Page." Katinka 3d of Page won the junior championship for Angus females at the 1921 International and from her a currently popular strain within our breed developed. Hartley Katinkas have been especially prominent in the Briarcliff, Bethel, Cremona, and Wilton Farms herds. Many top show cattle carry this family name and they are frequently sale toppers.

1. TT Katinka
2. Katinka of Don Head 2d
3. Bethel Katinka 8th
4. Katinka 2d of Great Oaks
5. Katinka 5th of Great Oaks
6. Marydale Katinka 10th
7. Katinka W. of Great Oaks
8. Katinka W. 2d of Great Oaks
9. Katinka 11th of Great Oaks
10. Katinka 13th of Great Oaks
11. Katinka 14th of Great Oaks
12. Katinka W. 3d of Great Oaks

ZARA (BLACK BEAUTY):

This particular strain of Angus females originated in the C. J. Lofgren herd at Ada, Minnesota. The Zara family was prominent and the best strain of cattle in the Judge John S. Goodwin herd in Illinois back at the turn of the century. The ancestors behind the Lofgren Zaras now referred to as "Black Beauty L. Zaras" originally came from the Goodwin herd. The late Kenneth McGregor, after acquiring a partnership in the Lofgren herd, developed this strain of Zaras into a position of prominence and popularity. The grand champion female in Denver and Chicago in 1945 was Zara of Great Oaks, a member of this family.

1. Zara 28th of Ada
2. Zara 9th of Glencarnock
3. Zara 12th of Glencarnock
4. Zara of Bonnie Brae 5th
5. Zara 2d of Great Oaks
6. Zara 3d of Great Oaks

TOLAN PAULINE:

A branch of the Pride of Aberdeen family that have recently achieved great prominence due entirely to outstanding production. The family originated in the Tolan herd by mating a cow named "Weissinger's Pride 2d" to a bull named "Blackbird Black Monarch". This mating produced a heifer named "Pauline T." Pauline T. produced Pauline T. 3d who, after she had produced Pauline T. 4th in the Tolan herd, was sold to the D. E. McEwen herd of London, Ontario. Today, the straight Tolan Paulines descend from Pauline T. 4th while the balance of Pauline T. 3d's production was in the McEwen herd and are today known as the "Alloway Paulines". Both branches have been prominent. The great breeding record of Eileenmere 487th, "the Wonder Bull", is in itself sufficient to make the females in his dam's line of breeding popular, but additionally, the strain has produced many other outstanding individuals including Paulinemere 5th, the junior and reserve grand champion female at the 1949 International. Members of this family, whether straight or from the Alloway branch, command top prices wherever offered for sale.

1. Pauline Grenada G. R. 3d
2. Pauline of Alloway Lodge 74th
3. Pauline of Great Oaks
4. Pauline 2d of Great Oaks

KARAMA (WILDWOOD KEYS)

When the Wildwood herd at Lake Orion, Michigan was laying its foundation, a female named "Karama of Gwenmawr 3d" was purchased from the James D. McGregor herd at Brandon, Manitoba. She was sired by Edward of Glencarnock by Leroy of Meadow Brook, the 1912 International grand champion bull and her dam was Karama 5th. In naming her offsprings in the Wildwood herd, Manager Sidney Smith used the words "Key" and "Keepsake". These "Key" females were outstanding in the show herd of this firm throughout its thirty-five years duration. Kedar Bandolier was junior champion at the 1940 International. Key of Quality, Keepsake of Wildwood, Keepsake Lady 3d were all great show females. Many championships and International blue ribbons were awarded this strain of cattle in the Wildwood herd. More recently they have appeared prominently in the Red Gate, Glen Airy, Cesor, Raona, and Sunbeam herds. Prince Sunbeam 971st, grand champion at the recent American Royal Show, is out of a Red Gate Karama cow. Discriminating buyers are acquiring them wherever possible, and they bring near the sale top whenever offered at auction.

1. Key of Faith
2. Karama of Great Oaks
3. Karama of Great Oaks
4. Karama 2d of Great Oaks
5. Key Pride W. of Great Oaks
6. Karama W. 2d of Great Oaks
7. Karama 4th of Great Oaks

Rose & McCrea

CORRECTOR 262 R & MC

We are using "262" regularly on good cows. We have a few of his calves, and they are deep, deep just like their sire. He is the deepest we have ever seen. He was Grand Champion at five major shows in 1954.

AT THE WACO "HEART O' TEXAS" FAIR WE WERE SO LUCKY:

Senior and Grand Champion Heifer
Reserve Grand Champion Bull
Reserve Senior Champion Bull
Junior Champion Bull
Reserve Junior Champion Bull
Two Year Old Bull—2d
Senior Yearling Bull—2d
Get-of-Sire—1st and 3d
Pair of Calves—1st
Junior Yearling Bull—1st
Senior Bull Calf—1st
Junior Bull Calf—1st
Three Bulls—1st
Two Bulls—1st and 3d
Two Year Old Heifer—1st
Senior Yearling Heifer—1st and 2d
Senior Heifer Calf—2d
Pair of Females—1st
Pair of Yearlings—1st

We continue to have a strong demand for CORRECTOR bulls.
We also plan to sell bulls in the St. Joseph Sale in January.
Also a pen of five at Fort Worth.

CORRECTOR 103 has a few calves now and they are really DREAM calves with huge bodies.

The SMART boys tell us we bought the best bull calf at the McCorkle Park Sale—by Elban Bardolier 3d.

Holiday Greetings

FRANK H. ROSE Albany, Missouri • Maysville, Missouri **M. L. McCREA**

Hyland Angus Ranch

BAR U BOLSTER

JENNINGS BROS. *Owners* HIGHMORE, SOUTH DAKOTA

200 *Serviceable Age Bulls For Sale* 200

BLACK
BARDOLIER
GR

Top bloodlines of the Angus breed sell at private treaty now.

Largest and best selection of bulls ever offered at Hyland Angus Ranch.

Early maturity, weight-for-age bulls, combining correct type and quality.

200 high quality coming 2 year old bulls, grown and developed under range conditions that will assure you great breeding performance. Plan to visit Hyland Angus Ranch and look over this bull offering now. "Practical cattleman" prices prevail at this time—take advantage of the large selection available.

Now is the practical time to buy your bulls for the coming breeding season—we can guarantee to sell you better bulls for less money—at this time.

The shrewd cattleman is buying his bulls now. Plan to see these bulls. We can please you in both quality and price.

Attractive prices on carload lots of bulls. Quantity selection can make uniform loads at this time.

Season's Greetings!

ARGYLL CONNER, Manager

JACK CORDELL
EARL BROCK
Herdsmen

Western Headquarters For Quality Angus Cattle — Registered & Commercial

"ALL SQUIRE"

COW AND CALF SALE

SATURDAY, MAY 12, 1956

You are cordially invited to the farm to see for yourself.

Our entire catalog will be part of the May issue of the Aberdeen-Angus JOURNAL

With over 100 calves on the ground by "Squire", he has proven himself as one of the greatest bulls the Angus breed has ever produced.

GALLAGHER'S FARM • GAINESVILLE, VIRGINIA

Warner Grove Farms

GREENVILLE • OHIO

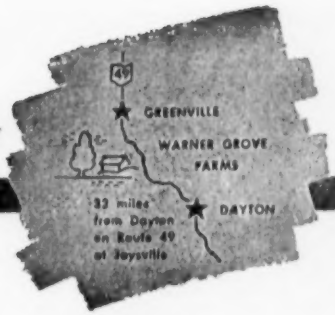

BREEDERS OF PUREBRED LIVESTOCK • REGISTERED ABERDEEN-ANGUS BEEF CATTLE

— A Breeding Herd of Select Blood Lines and Top Individuality —

General Black C. S.

Son of General of Page and out of a Blackbird Bandolier of Page dam. SIRE—Two International Champions. 1946 International Light Weight steer over all breeds. 1948 International reserve grand champion female. Dam of Sunbeams—Two top selling females, $35,100 Blackcap Bess 6th of Sunbeam, $21,500 Elaine 6th of Sunbeam.

Blackcap General W. G. 12th 1504407

Son of General Black C. S. and out of a daughter of Bandolier of Wildwood 4th.

Blackcap General W. G. 13th 1669298

Son of General Black C. S. and out of Blackcap Velvet W. G., dam of Eileenmere 1500 W. G. 6th.

Their Sons and Daughters

Are Prepotent Breed Improving Producers

Our SIRES are mated to a great brood cow herd *

Eileenmere M. B. 777th 896653

Calved March 1, 1946
Grandson of Eileenmere 487th and Eileenmere 424th.

Eileenmere W. G. 10th 1669296

Son of Eileenmere M. B. 777th and out of KATINKA 4th of Grant River.
(His calves are good plus)

Eileenmere 1500th

Son of Eileenmere 500th and out of a Bandolier of Anoka 7th dam. SIRE—1950 International reserve junior champion bull. 1951 Grand Champion bull Ohio State Fair. 1952 Grand Champion Bull, 1st Get of Sire, Ohio State Fair and Indiana State Fair. 1952 Grand Champion female Ohio State Fair.

Eileenmere 1500th W. G. 6th 1151230

Calved February 16, 1949
GRANDSON OF EILEENMERE 500th and BLACK BARDOLIER. 1950 International Reserve Junior Champion. 1951 Ohio State Fair Grand Champion.

Eileenmere 1500th W. G. 14th 1184324

Calved September 28, 1949
Grandson of Eileenmere 500th and Epponian of Rosemere 8th. 1952 Grand Champion Bull, Indiana and Ohio State Fairs.

* Foundation cows selected from many good breeding establishments in many states—New York, Maryland, Michigan, Missouri, Ohio, Illinois, Iowa, Kentucky, Indiana, Virginia and Wisconsin; some are still in production, and others have many daughters that make up our select blood line female herd.

* Antelope, Barbara McHenry, Blackbird, Blackcap McHenry, Blackcap Bessie, Blackcap Velvet, Eborea Elba, Elba Finlarig, ELAINE, ERIANNA, Enchantress Trojan Erica, Maid of Bummers, KATINKA, Mulben Pride, Jilt.

DENSLOW EVERSOLE, Herd Manager — DUANE HOUSER, Herdsman — VIRGIL TURNER, Farm Manager

Dan T. Warner, Owner . . 140 Patterson Road . . Dayton, Ohio

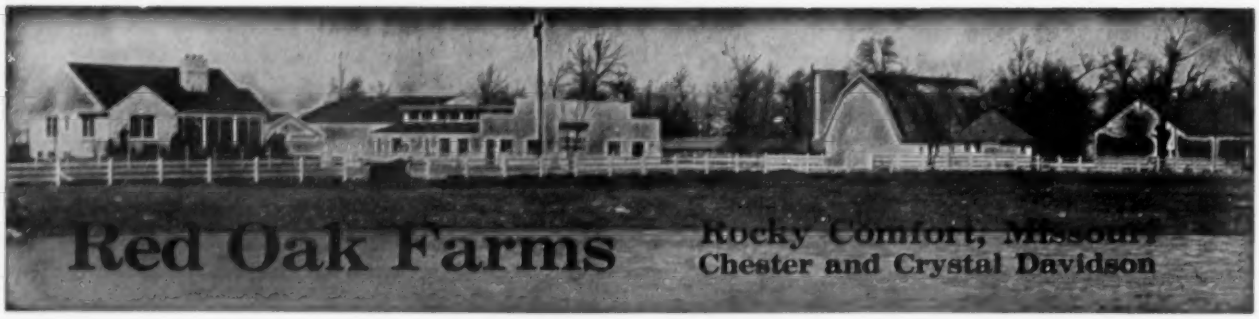

To All Our Angus Friends . . .

A Merry Christmas

and a

Bright 1956

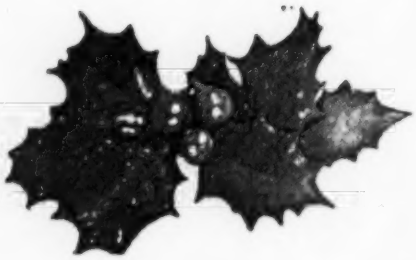

The year just closing was a most encouraging one here at Red Oak even though we have just lost our Black Peer 34th of Angus Valley. However, he was getting up in years, and his passing was not unexpected.

We are looking forward to the year ahead. We are getting excellent results from Black Peer of Red Oak 39th and from Black Peer of Red Oak 50th—both excellent breeding sons of old "34th". And we have retained in the herd some great daughters of Black Peer 34th of Angus Valley.

FOR YOUR ANGUS NEEDS

Call Chester or Crystal or Gless

Phone 782 or 783 or 7815 — Wheaton, Missouri Exchange

G. E. GOOSTREE, Manager

DENNIS LAUDERDALE, Herdsman

Universally accepted

by all Cattlemen

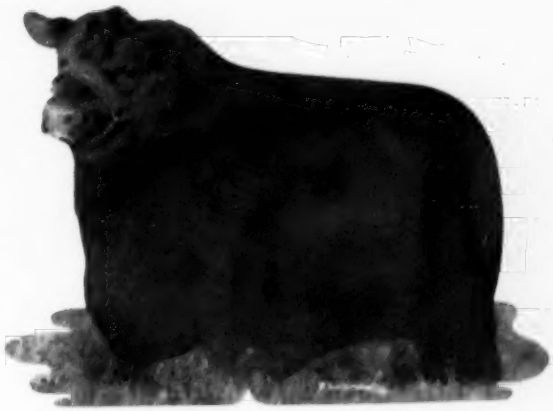

HOMEPLACE EILEENMERE 375

"Mr. Angus" himself . . .

A bull with a million friends. Never before have I had so many inquiries for sons, daughters and females carrying his services. I tell you they are great. They are the good doing and quick maturing kind.

Congratulations to all Angus breeders who have some of his sons and daughters. They will put you on the map. We are busy preparing a new home for Mr. Angus which we hope to have ready for March '56. He will be located on Highway 36 five miles west of Cameron, Missouri. Mr. Angus invites you to come by and say Hello to him.

We want to wish all our friends and customers a very Merry Christmas and a Happy New Year!

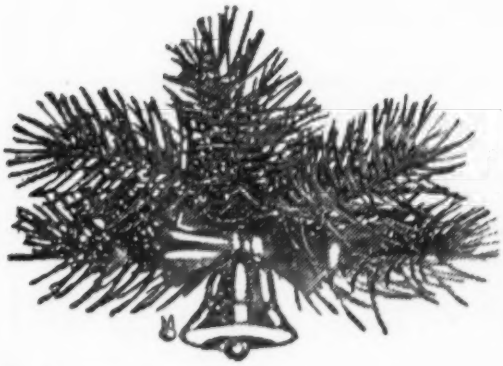

Orin L. James & Son, Owners

H. C. HENRY
Asst. Farm Mgr.

Hamilton, Missouri

DICK NEAL
Herdsman

Season's Greetings!

Season's Greetings!

ELBAN BARDOLIER 3d 1071966, 1951 International Grand Champion Bull, Our Herd Sire.

THOSE WHO BOUGHT AT OUR CHAMPIONSHIP BULL SALE:

Arroyo Perdido Ranch	Los Olivos, California
Ashland Farms	Wild Rose, Wisconsin
Circle R. E. Angus Farms	Murray, Kentucky
Walter Clark	Bendena, Kansas
Carlton Diefenthaler & Sons	Curtice, Ohio
Curtis Eastwood & Son	Fulton, Missouri
Emerson and Pierce	Chambersburg, Illinois
Ward Gilmore	Highland, Kansas
Granger Brothers	Zanesville, Ohio
Claud Groves & Son	Plato, Missouri
Clarence E. Hillman	Canova, South Dakota
Jennings Brothers	Highmore, South Dakota
Lancaster Angus Farms	La Grange, Missouri
Flake McHaney	Kennett, Missouri
Don Mitchell, Angus Farm	Girard, Kansas
P & M Angus Farm	Pittsburg, Kansas
Earl Rogers	Kirksville, Missouri
Rose & McCrea	Maysville, Missouri
Sand Hill Angus Ranch	Amelia, Nebraska
Smith Angus Ranch	Farlington, Kansas
A. J. Strathman	Norborne, Missouri
W. Odell Swindler	Zanesville, Ohio
Sun-Up Farm	Smithville, Missouri
E. T. Woodruff & Sons	Urbana, Ohio
Royce Zink	Appleton City, Missouri

"Sale gross—$30,010.00 for an average of $1112.00."

Your presence from 26 states was appreciated.

We still have sons of and females bred to our International Grand Champion for sale.

A SUGGESTION—

Let's all attend the Angus events at the International and band together for still greater accomplishments for our breed.

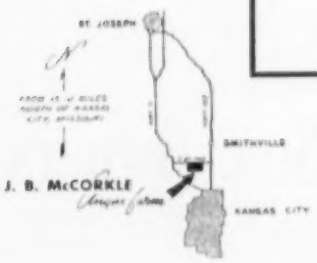

McCORKLE PARK

• SMITHVILLE, MISSOURI

J. B. McCORKLE, owner

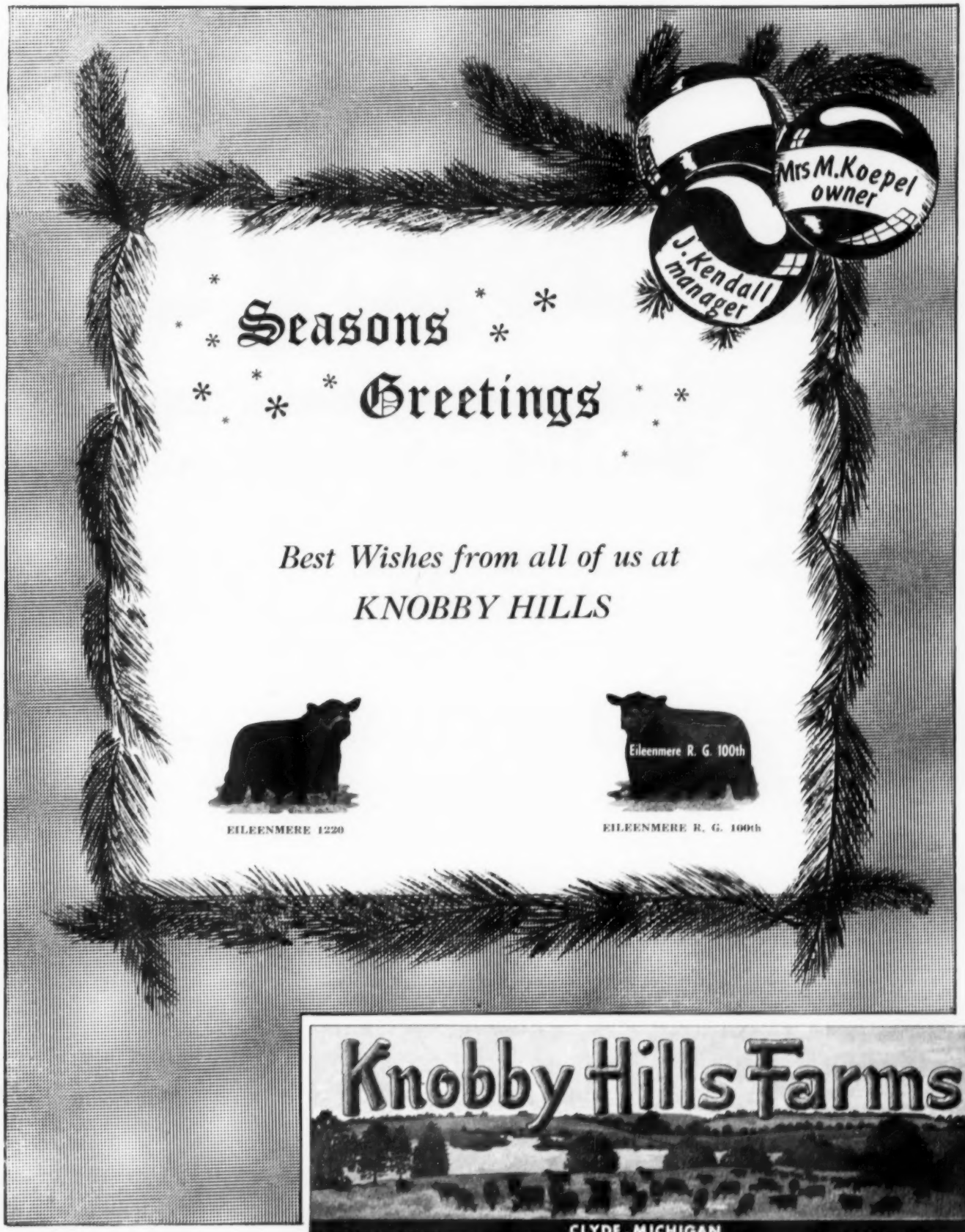
Mrs M. Koepel
owner
J. Kendall
manager
Seasons
Greetings
Best Wishes from all of us at
KNOBBY HILLS
Eileenmere R. G. 100th
EILEENMERE 1220
EILEENMERE R. G. 100th

Knobby Hills Farms
CLYDE, MICHIGAN
MARY GRACE KOEPEL, owner
45 Miles N.W. of Detroit, in Oakland County
JOHN J. KENDALL, manger

1st Illinois Futurity

NEVER

have so many breeders consigned to a single sale - over 92 consigners!

Consignors:

Almy, Winnifred	Indianola
Armstrong Brothers	Tuscola
Asper, Harley	Gibson City
Bahler, Emil and Sons	Cropsey
Barrett, Leon	Lewistown
Bates, Wayne	Carlinville
Baylor, George	Cuba
Binnie, Willis	Dundee
Boeing Angus Farm	Breese
Bonnett, Carl	Prairie City
Bricker, Bruce	McComb
Burns, E. J. and Sons	St. Francisville
Castle, Merrill	Morton
Castle, Judith	Morton
Chambers, Robert and Son	Piper City
Colbrook and Curtin	Stonington
Collis Brothers	Osco
Clendenny, J. M.	Pleasant Hill
Cooper, Gary N.	Windsor
Cresap, Robert and Son	Seymour
Crouch, Harold	Atwater
Curtin, L. F. and Sons	Blue Mound
Deatherage, D. D.	Oblong
Duffield, Harry and Son	Ohio
Donnell Angus Farm	Shelbyville
Eaton, Lynn and Son	Brooklyn
Edwards, W. L.	Tallula
Eiten Brothers	Zearing
Ewing and Logue	Rushville
Fassett, Eugene	Alexis
Finck Brothers	Wyoming
Forest Grove Farm	Sparland
Frye, Willard	Peoria
Ganley, Bernard	Ivesdale
Glengarry Angus Farm	Mt. Carroll
Hamilton, J. Coder	Good Hope
Hamilton, Kenneth	Brimfield
Hanes, Elwood and Ralph	Maroa
Hanson, W. H. and Sons	Monmouth
Harms Angus Farm	Loami
Hartter, Harvey	Carlock
Helms, Orville	Belleville
Irle, Joseph C.	Champaign
Jackson, Harl	Pleasant Plains
Jackson, John and Son	Wyoming

Mr. Out-of-Stater:

This is your chance to attend one sale in Illinois and have an opportunity to see and buy the best. This is your chance to buy cattle carefully selected after 6,500 miles of traveling by the selection committee. We offer you our tops in championship breeding, individuality, and families.

JANUARY 4, 5, 6

JANUARY 4 — 8:30 a. m. ..... **FUTURITY SHOW**

Judges: Ralph May, Valentine, Nebraska
Kale Workman, Olathe, Kansas
Floyd Dievert, Lancaster, Kentucky

JANUARY 4 — 6:30 p. m. ..... **BANQUET and BUSINESS MEETING**

St. Nicholas Hotel, Springfield

JANUARY 5 — 12:00 noon ..... **FUTURITY SALE**

JANUARY 6 — 12:00 noon ..... **OPEN CLASS SALE**

ILLINOIS

ABERDEEN

Representing over

You should have a catalog for this sale!

Write now to DALE E. BAIRD, Secretary, Franklin Grove, Illinois

ROY JOHNSTON, HAM JAMES and PAUL GOOD, Auctioneers

Show and Sale!

BEFORE

has so much International Championship blood been offered throughout a sale!

200 Head

100 HEAD FUTURITY—100 HEAD OPEN CLASS

50 BULLS ——— 150 FEMALES

SPRINGFIELD, ILL.

ILLINOIS STATE FAIRGROUNDS

Families:

Gammer, Blackcap Bessie, Blackcap Missie, Hartley Edella, Ballindalloch Georgina, Katinka, Lady Ida, Witch of Endor, Ballindalloch Jilt, Queen Mother, Blackcap Effie, Maid of Bummers Miss Burgess, Hartley Eline, Duchess, Rosemere Entelope, Blueblood Lady, Beauty of Hayston, Portlethen Lucy and others.

Sale Headquarters: St. Nicholas Hotel, Springfield, Illinois

——ANGUS BREEDERS' ASSOCIATION

800 Breeder Members from all over Illinois!

WILLARD FRYE, President
Peoria, Illinois

FRED FRANCIS, Vice-President
Wilmington, Illinois

DALE RUNNION for the Aberdeen-Angus JOURNAL

• *Consignors:*

Jones, C. A.	Morrisonville
Kemmis, Lyman and Son	Prophetstown
Kendall, Blain	Reynolds
Kersten, Raymond	Ashton
Logan, Ralph	Arcola
Loop, Loren	Metcalf
McCormick Ranch	Barrington
McKinzey, Randall	Adair
McKinzie, Lyman	Albion
McLean, J. C.	Quincy
Maple Lane Farm	Macon
Martin's Rock River	Byron
Mason, M. E.	Aledo
Miller, Howard O. and Sons	Oakland
Mills, Don	Roseville
Model Farms	Mundelein
Piper, Ted and Sons	Ohio
Potts, Les	Williamsfield
Rahe, Alfred and Son	Chapin
Rincker, Edwin	Strasburg
Rincker, Everett	Strasburg
Rohrer, C. H.	Sibley
Rohrer, Henry W.	Lincoln
Roth, DK Farms	Gibson City
Rundles Angus Farm	El Paso
Rutledge, Beryl	Le Roy
Spitzer, A. H.	Pleasant Plains
Steigman, Orval	Thawville
Stoerger Angus Farm	Monticello
Stremsterfer, Robert	Springfield
Supreme Angus Farm	Eldorado
Timberline Farms	Congerville
Tolan, John J.	Pleasant Plains
Tolan, J. Garrett	Pleasant Plains
Twin Brook Farms	Gibson City
University of Illinois	Urbana
Vinson and Evans	Ursa
Walker, Leslie and Son	Mackinaw
Welsh, William	Lincoln
Williams, William and Son	Pawnee
Wilson, F. E. and Son	Beeson
Willow Creek Farm	Galesburg
Woods and Rust	Le Roy
Woodbine Farm	Huntley

HOCKHOCKSON •

Eatontown, New Jersey

6 Blues--

5 Purples

Value of show ring winnings is in direct ratio to the strength of the competition encountered.

With this in mind we took our small show string the past month into the cattle country of the Southwest and Middlewest. We wanted to see how the calves by our senior sire, Prince Sunbeam 453d, compared with the best in that section. We were not disappointed.

The son and three daughters of Prince Sunbeam 453d came through with 6 first place awards and 5 championships in very strong competition at the Tulsa State Fair, the Pan-American Exposition at Dallas, and the famous American Royal at Kansas City.

Our senior yearling bull, Prince of Hockhockson 5th, was first at Dallas and reserve senior champion.

Edella of HF 2d, our junior yearling heifer, was first at the American Royal and reserve junior champion; she was first at Tulsa and second at Dallas.

Our summer yearling, Edella of HF 3d, was first at Dallas, junior champion and reserve grand champion; she was first at Tulsa and reserve junior champion; she stood second at Kansas City.

Queen of HF 3d, our senior heifer calf, won her class at Tulsa.

We believe this is further proof that our Prince Sunbeam 453d is one of the great breeding bulls in the country.

• • •

September 8, 1956, is the date set for the Fourth Annual Production Sale of H & L and Hockhockson Farms, with Harbourton Farm again joining us as a guest consignor.

PRINCE SUNBEAM 453d

EDELLA of HF 2d

DR. ROBERT A. COOKE, Owner

HOCKHOCKSON FARMS • EATONTOWN, N. J.

H. and L. FARMS

Marlboro, New Jersey

MORE OF THE BETTER ONES . . . . .

Two additions to the H & L herd are worthy of mention. They were acquired, as are all our purchases, for one reason . . . the improvement of an already strong herd.

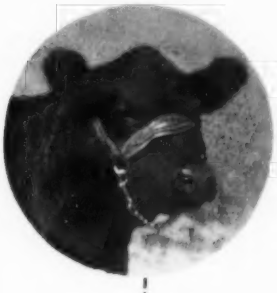

At the Kemp Ranch sale in Texas we bought the Lot 1 heifer, Angus Valley Evermere 15th. She is a great daughter of Black Peer 149th of Angus Valley, out of a daughter by Prince Sunbeam 144th, and is one of the fabulous Evermeres. She fits into the herd very nicely.

At the Ralph L. Smith sale we secured another Luxury heifer—Luxury Maid 6th of RLS. We have her half sister in our herd out of Luxury Maid of RLS. We now have three of this great producing family . . . all good examples of "when a Luxury is not a luxury."

Keep this date in mind—September 8, 1956. This will be the Fourth Annual Production Sale of H & L and Hockhockson Farms. Joining us again will be Joseph M. Roebling of Harbourton, New Jersey. We will be selling Luxury, Barbarosa, Cherry Blossom, Erianna, Gammer, Royal Lady, Witch of Endor, Karama, Georgina, Blackcap Bessie and Zara heifers.

HAROLD E. WETTERBERG, Owner

CHARLES McINTOSH, Manager

H and L FARMS • MARLBORO, N. J.

Taylor Thornton

Sure . . . I'm running to

THORNTON'S HIGHLAND FLING SALE

February 3, 1956

I wouldn't miss the first production sale at Thornton's Angus Farm! And I don't think you will want to miss it either . . . for some of the finest cattle in the South are being offered for sale. Plan now to attend . . . and plan now for a very Merry Christmas and a Happy New Year!

THORNTON ANGUS FARM

Brownsville, Tennessee

Harbert Thornton, Sr. *Harbert Thornton, Jr.*

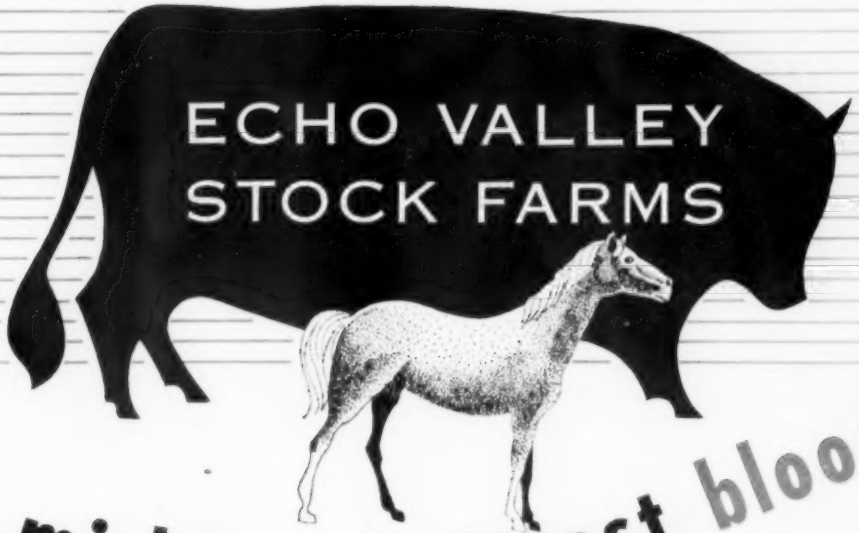

michigan's finest bloodlines...

Homeplace Eileenmere 689th, top son of "Mr. Angus" Himself, Homeplace Eileenmere 375th, heads our herd. He is the world's record selling bull at auction. He was many times a Grand Champion. His get have averaged $3800. His sons have averaged over $6300 at auction.

The "689th" is out of a daughter of Eileenmere 487th, increasing his prospects of being a great breeding bull.

Michigan's finest bloodlines . . . is not just a byword. The "689th" has the finest bloodlines in the country.

We hope you can pay us a visit soon.

HOMEPLACE EILEENMERE 375

"MR. ANGUS" himself

ECHO VALLEY STOCK FARMS

Birmingham, Michigan

HARRY F. SUCHER, OWNER

C. C. O'Neil, Herdsman

GULFSTREAM McGREGOR

JUNE in FEBRUARY SALE!

Monday, February 13, 1956
at
Gulfstream Farm
Ft. Lauderdale, Florida

1 Erianna
7 Georginas
3 Blackcap Bessies
1 Miss Wix
1 Jilt
1 Zara
1 Elga
1 Edella
1 Karama
2 Effies
1 Primrose
1 Maid of Bummers
1 Witch of Endor
7 Juana Ericas

February 8 - Brays Island Sale
February 10 - Sun Lake Sale
February 13 - June in February Sale

MONEY CAN BUY MOST ANYTHING—BUT IT CAN'T BUY ME!

My Permanent Home is Red Gate!

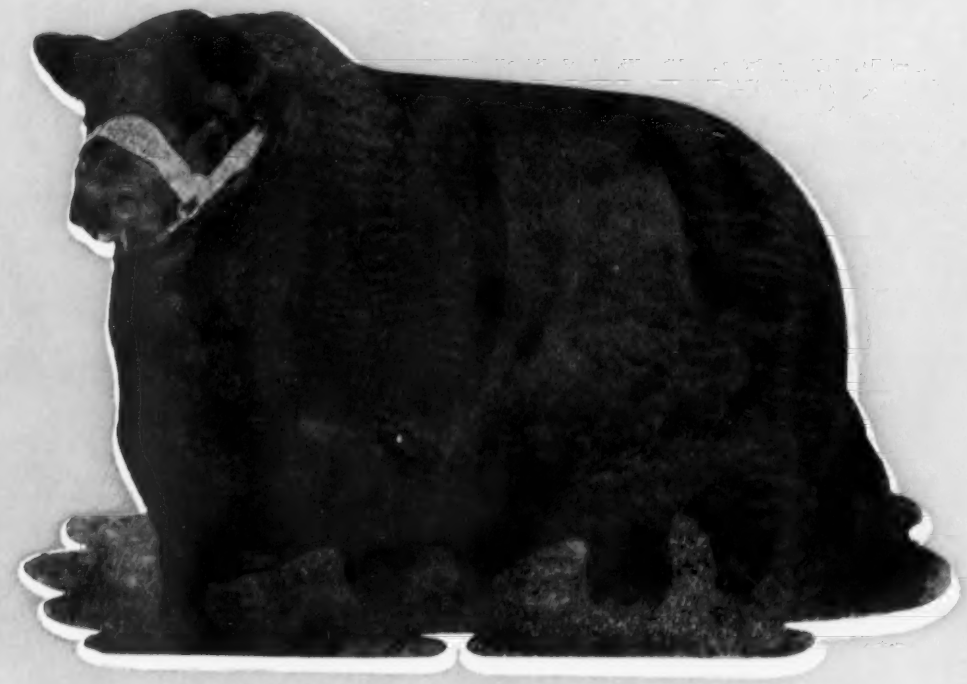

IMPORTED PRINCE of ROWLEY

(Picture taken at nine years of age past — now approaching eleven)

My sons and daughters, however, are available to you at our annual sale

MONDAY, APRIL 23, 1956

You can pick and choose but, don't forget, time and tide waits for no man!

Merry Christmas and a Happy New Year

RED GATE FARM *"Your Fountainhead for Imported Bloodlines of Quality"* **MILLWOOD, VA.**

10 MILES EAST OF WINCHESTER, VIRGINIA. 50 MILES WEST OF WASHINGTON, D. C. ON U. S. ROUTE 50

KINTYRE

Herd Founded 1940

Selling -Our Annual Production Sale

Friday, February 17, 1956

4 BULLS
58 FEMALES

Families Selling

Blackcap Bessie, Blueblood Lady, Royal Lady, Georgina, **KARAMA, HARTLEY ELINE,** Pride Protest, McHenry Barbara, Lady Ida, Elga Elliott Erica, Eblinette, Rosemere Irene, Miss Burgess, **BEAUTY, ZARA, ELBA, ERICA.**

OUR OFFERING:

Included in our sale consignment will be 24 daughters of PARDOLIER 36, our renowned former herd sire. 35 females will sell bred to ANKONIAN 32133, now a proven breeding son of EILEENMERE 1032.

SPECIAL:

MR. ERIC BIEDENHARN will be a guest consignor in our sale, consigning 12 concentrated Bandolier-Bardolier heifers sired by BARRY BARDOLIER 4th of KINTYRE—his outstanding breeding son of PARDOLIER 36.

MR. and MRS. COLVILLE C. "RED" JACKSON—Phone 4831
COLVILLE C. JACKSON, Jr.—Phone 3301

GLOSTER, MISSISSIPPI

What can you give a cowboy?

Not enough . . . for the cowman is truly "the man who does everything." He works long hours, thinks first of his cattle and their welfare. His life is one of toil, requiring considerable practical knowledge and physical skill. Yet it's full of rewards, strong friendships, and pride that comes only from doing a job that benefits all humanity. Yes, what can you give a cowboy? Not enough!

To all the men who daily build the magnificent Angus breed, from all the men of Haystack—A VERY MERRY CHRISTMAS!

HAYSTACK ANGUS RANCH
Longmont, Colorado

TO THE FOLLOWING BUYERS AT OUR OCT. 29 "ME SHOW SALE"

58 HEAD AVERAGED $1,481.00

BUYERS:

P. J. CARRON	NEW FLORENCE, MISSOURI
HODGE AND VEECH	MIDDLETOWN, MISSOURI
JENNINGS BROS.	HIGHMORE, SOUTH DAKOTA
LYNN ORR AND SON	MARION, KENTUCKY
ALFRED KROGH	HENDERSON, COLORADO
FLYING W. RANCH	HALLSVILLE, MISSOURI
HILL TOP ANGUS RANCH	WHEATLAND, WYOMING
CROVON FARM	NEWARK, ARKANSAS
GLEN & ESTELLA WAPLES	ALEXANDRIA, MISSOURI
AUDREY GIBBS	BEREA, OHIO
HAYSTACK ANGUS RANCH	LONGMONT, COLORADO
LYONS ANGUS FARM	OLIVE BRANCH, MISSISSIPPI
GREAT OAKS STOCK FARM	ROCHESTER, MICHIGAN
MR. AND MRS. H. G. WEIL	DALLAS, TEXAS
MECOM ANGUS RANCH	HOUSTON, TEXAS
KEMP RANCH	MIDLOTHIAN, TEXAS
SHAMROCK ANGUS FARM	CROSBY, MISSISSIPPI
HARRISON BROTHERS	ATTICA, INDIANA
R. L. SMITH FARMS	CHILLICOTHE, MISSOURI
G. R. & THELMA COATES	MATSON, MISSOURI
ESSAR RANCH	SAN ANTONIO, TEXAS
COLD SATURDAY FARM	FINKSBURG, MARYLAND
SUN LAKE RANCH	LUTZ, FLORIDA
SMITH BROTHERS	ELLINGTON, MISSOURI
HARPETH VALLEY FARM	BRENTWOOD, TENNESSEE
H & L FARM	MARLBORO, NEW JERSEY
HIDEAWAY FARM	CHESTER, NEW JERSEY

Santa, Keiki and I
Wish Everyone

A Merry Christmas

A SUCCESSFUL,
PROSPEROUS AND

HAPPY NEW YEAR!

Keiki and Joe

GOOD EARTH STOCK FARM

NEW FLORENCE, MISSOURI

ERIC of LAKEWOOD . .

A Great Proven Sire of Quality Cattle at Lakewood Farms.

We consider Eric of Lakewood the greatest sire we have ever used. This is a strong statement since Lakewood Farms has been the home of Prince Sunbeam 19th, Prince Eric of Sunbeam and other nationally famous sires. But Eric of Lakewood is siring more top cattle than any bull we have ever used. His calves look great when they are young . . . . . and they are more impressive at maturity.

At the 1955 Wisconsin State Fair 6 firsts and 6 championships went to sons and daughters of Eric of Lakewood (the oldest a senior yearling). The record includes: first prize get of sire; first prize summer yearling bull and reserve junior champion; first prize senior yearling heifer and reserve champion female; first prize summer yearling heifer; best two females; first pair of yearlings; Wisconsin champion bull and Wisconsin champion female.

October 22, 1956, is the date of our Production Sale. This will be the best set of cattle Lakewood Farm has ever produced.

LAKEWOOD FARMS

QUALITY FIRST—ALWAYS

MUKWONAGO, WISCONSIN

MR. and MRS. L. L. O'BRYAN — 77 miles from Chicago — BOB COLLINS, Superintendent

A LUXURY COMES TO *Shamrock*

LUXURY
MAID
5th RLS

We proudly announce the purchase of one of the few Luxury females in this country. We feel quite fortunate in being able to secure this outstanding female at the Ralph L. Smith Sale, October 31st. She was one of the top selling animals at $18,500. Her dam is the original imported cow, Luxury 10th of Clashfarquhar, and her sire is none other than the popular Master Prince RLS. She will take her place in our herd as a highly regarded foundation cow . . . you will be hearing about her from time to time.

Holiday Greetings

from

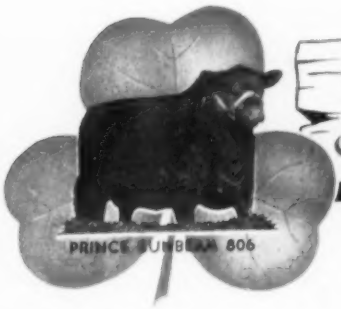

Shamrock ANGUS RANCH

HOLLIS CROSBY, Owner • CROSBY, MISS.

JERRY MORROW, Manager
TELEPHONE: WOODVILLE-4193

Our Ranch is Located 10 miles Southwest of ▶ CENTREVILLE, MISSISSIPPI

For Your

APPROVAL

and

SELECTION

BE WITH US ON THIS DATE AND

SELECT

THE GET AND SERVICES OF

BLACKBIRD GRENADIER GR 2d
GRENADIER of BRAYS ISLAND
ANKONIAN 3237th
ANKONIAN 3547th
MOLE'S HILL EILEENMERE 124th

"QUALITY IS OUR MOST IMPORTANT PRODUCT"

THEY MUST PAY OR THEY DON'T STAY

Tuberculosis Accredited Herd No. 541608

Brucellosis Accredited Herd No. 91

For your convenience and comfort at our sales a new permanent, enclosed, all metal sale barn is now under construction.

WRITE US YOUR NEEDS — VISITORS WELCOME

Telephone
Beaufort, S. C.
9F12
F. B. Davis, Jr.
Owner

BRAYS ISLAND
PLANTATION

Telegraph
Beaufort, S. C.
Douglas Liveray
Herd Manager
Verlyn Denney
Herdsman

YEMASSEE, SOUTH CAROLINA

"That Purebred Look!"

HOMEPLACE EILEENMERE 495th

with Style,

BALANCE

and BEEFINESS

We hope you will be a visitor to the farm soon.

RED TOP FARM

IRVING S. FLORSHEIM,
Owner

KESTER GILLIS,
Manager

LIBERTYVILLE, ILLINOIS

Mark down the date of the next

ANKONIAN SALE

SATURDAY JANUARY 28 1956

HOMEPLACE EILEENMERE 999-35th

1950-1951 International Reserve Champion. Sire of the 1954 International Junior Champion bull and the only bull to sire two 1st Prize winning bulls at both the 1953 and 1954 Internationals.

Today *more than ever before*... people are talking about ANKONIAN breeding as their choice!

It will pay you to study our catalogue!

30 BULLS from 10 to 30 months of age — by Ankony's International Champions.

15 HEIFERS of popular families, sired by and bred to our International Champions.

10 COWS from the top end of our cow herd—with calves at foot by our International Champions and rebred to them.

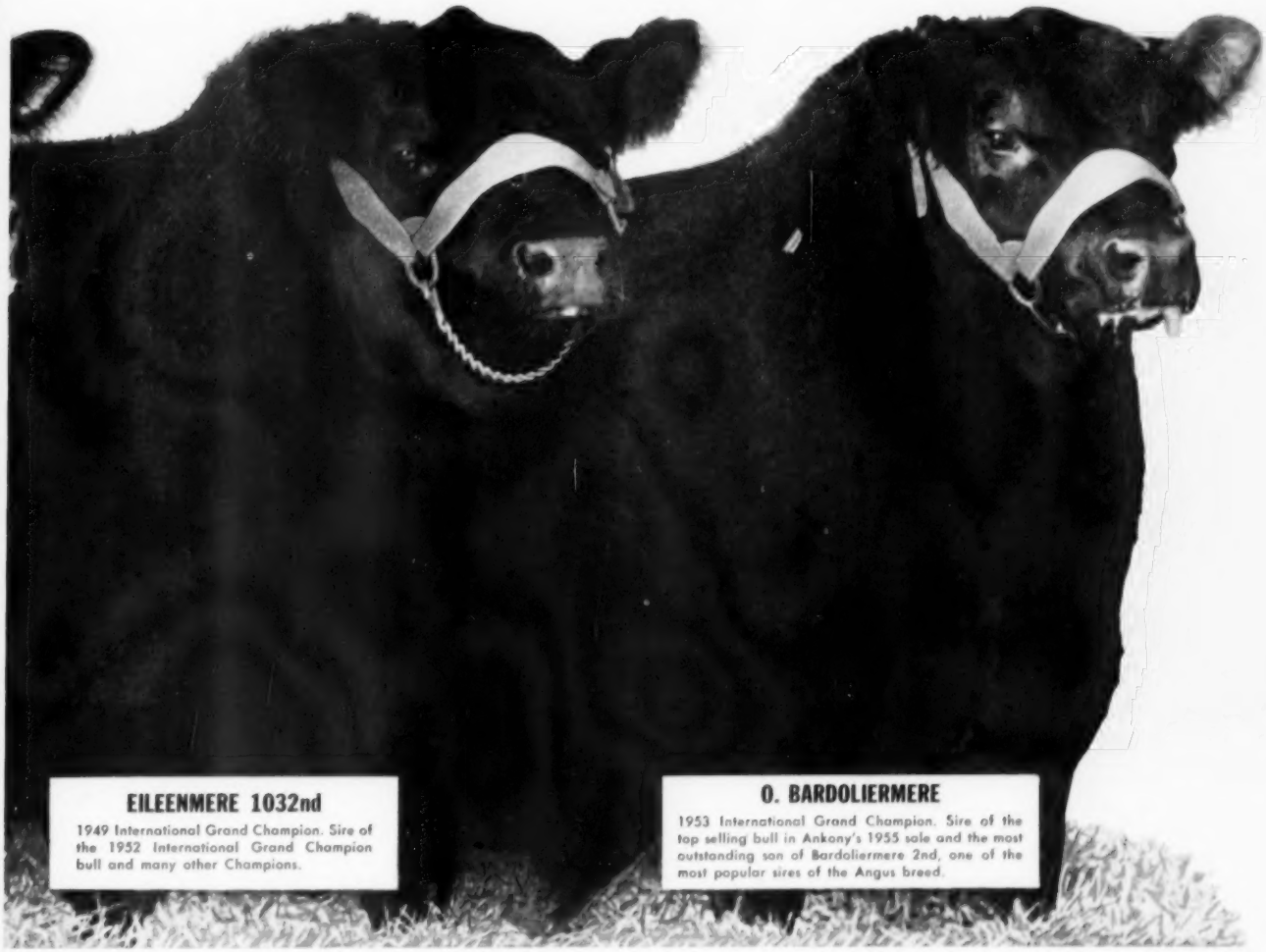

EILEENMERE 1032nd

1949 International Grand Champion. Sire of the 1952 International Grand Champion bull and many other Champions.

O. BARDOLIERMERE

1953 International Grand Champion. Sire of the top selling bull in Ankony's 1955 sale and the most outstanding son of Bardoliermere 2nd, one of the most popular sires of the Angus breed.

ANKONY FARM

ALLAN A. RYAN · LEE LEACHMAN

Rhinebeck (Dutchess County) New York

Lester Leachman, Claverack, N. Y.

The Home of Popular Families

has for sale

25 Head

of popular familied females

These heifers are now of breeding, age and we are breeding a few of the older heifers to our new Imported bull. These heifers are sired by our two senior herd sires, Bradolier 80th and Bradolier 81st.

These heifers are of the popular families and would make a good set of heifers for anyone wanting to add some new blood to their herd. They will be priced reasonably as a group.

If interested in buying some heifers it would be wise to see these.

The Sires of these Heifers

BRADOLIER 80th 1373500

The only time Bradolier 80th was shown he won his class at the Illinois State Fair. This is one of the good headed, thick Angus bulls of the breed. Perhaps the top breeding bull on our farm.

BRADOLIER 81st 1373511

His Show Record: 2d at Futurity 1952; 1st at the Missouri State Fair; Reserve Grand Champion Missouri State Fair; 1st at the Illinois State Fair; Reserve Grand Champion, Illinois State Fair; 1st at the Iowa State Fair; 1st at the National Angus Show, Lincoln, Nebraska; Reserve Senior Grand Champion, National Show. Also member first prize get of sire, National Show; 1st and Grand Champion bull at the Phoenix Livestock Show.

— also —

2 TOP SONS OF BRADOLIER 81st FROM OUR SHOW HERD FOR SALE

A Merry Christmas and an Angus New Year to Everyone!

F. M. Bradley & Sons - Avon, Illinois

Progressive Breeders

OF THE GREAT SOUTHWEST

Kemp Ranch, Midlothian, Texas
James Kemp, owner — Frank Isom, manager

Mecom Angus Ranch, Houston, Texas
Al Maurer, manager — Mr. and Mrs. John Mecom, Owners

Idlewyld Angus Farm, Frisco, Texas
L. H. Bowie & Jack B. Bowie, owners

Black Mark Farms, Louisville, Texas
Ed Marcus, owner — Bob Rheudasil, manager

Magic Valley Ranch, Dallas, Texas
Dr. J. C. Calabria, owner — LeRoy Thomas, manager

Essar Ranch, San Antonio, Texas
Tom Slick, owner — Dr. Paul Keeses, manager

Shahan Angus Ranch, Brackettville, Texas
Happy Shahan and Son James Tullis Shahan, II, owners

Sondra-Lin Angus Farm, Ft. Worth, Texas
J. V. Hampton, owner

Dunraven Ranch, Buda, Texas
James Tucker, owner

Yoakum Angus Ranch, Hockley, Texas
H. J. Yoakum, owner

Byars Royal Oaks, Tyler, Texas
B. G. Byars, owner — Tommie Stuart, manager

Wynnes Angus Farm, Kaufman, Texas
Bedford Wynne, owner — Norman Johnson, manager

77 Ranch, Wichita Falls, Texas
George Graham, owner — Dr. Dan Roberts, manager

Murchison Ranches, Burnet, Texas
T. F. Murchison, owner

Tommy Brook Ranch
Mr. & Mrs. Tommy Brook, owners

Sunny Slope Farm, Richmond, Texas
H. B. Pyle, Owner

GREAT HERDS OPERATED STRICTLY ON

INTEGRITY, HONESTY AND SINCERITY

NOTE EACH BREEDERS' ADVERTISEMENT IN THIS SECTION

Progress is Keynote at 77 Ranch

Lots of Feed . . . and Good Cattle . . . Produced Economically

"There is always a better way to do it" could be the slogan of George Graham's 77 Ranch near Wichita Falls, Texas.

For in the visits we have made to this efficiently operated Angus establishment in north central Texas we have never noticed any evidence of a good enough attitude. Whether in the handling of the sizable herd of registered cows, in steer feeding, land utilization, or irrigation, changes for the better are always in evidence. The improvements made over the past five years, and those contemplated, reflect the personality of the owner, George Graham, and his ranch manager, Dr. Dan Roberts. Neither man is afraid to try something new if it promises to do a better job.

AT 77 RANCH—(Top) George Graham (left), owner of 77 Ranch with his ranch manager, Dr. Dan Roberts. Below are a few 77 Ranch cows on cleared, upland pasture.

On the next page (top) Cows on leveled, irrigated bottomland pasture. Overseeding fescue and alfalfa permanent pasture with oats in the fall produce a lot of winter grazing. In the center are some of the barns and corrals. Irrigated paddocks are just beyond with the leveled, irrigated fields in the background. Some 700 acres are under irrigation at 77 Ranch. Below is the home-made "brush buster" with Dr. Roberts beside it to give an idea of its size. Filled with water it weighs 44,000 pounds.

In putting first things first the 77 Ranch program has concentrated on keeping feed production well ahead of cattle numbers. This has been brought about through the killing of mesquite brush on the higher, rolling ground, and giving native range a chance to come back. The bottom land along the Wichita river has been leveled and an extensive irrigation program is in operation. This land provides the grain and hay for winter feeding, a lot of silage, and by a fall re-seeding program provides extra winter grazing. A two years supply of silage in big trenches insures adequate feed—"come drouth or high water."

Started in 1950 with a handful of $400 Iowa cows the 77 Ranch registered herd now numbers 350 calving age females. The acreage near Wichita Falls is around 3,000, and in the last year another place has been bought near Iowa Park, northwest of Wichita Falls. In addition a large acreage is in operation at Pecos, in west Texas. Here 1,700 steers were finished out last winter on barley and silage. But most of this visit will have to do with the main ranch east and south of Wichita Falls.

By combining the use of hill pastures and native grass with winter grazing on irrigated lowland fields 77 Ranch is getting about as much grazing mileage as it is possible to get in this part of Texas—and far more than the average ranch in the area. Noticeable improvement was seen in the average quality of the cow herd compared with the last visit. Some of the improvement has been made through purchases but a lot of it has come from the heifers put back into the herd sired by the bulls which 77 Ranch has used.

A change in the breeding program at 77 Ranch is worthy of mention. Dr. Dan Roberts, the manager, is a veterinarian and has been well acquainted with artificial insemination for a number of years. However, artificial insemination has been discon-

(Please turn to page 48

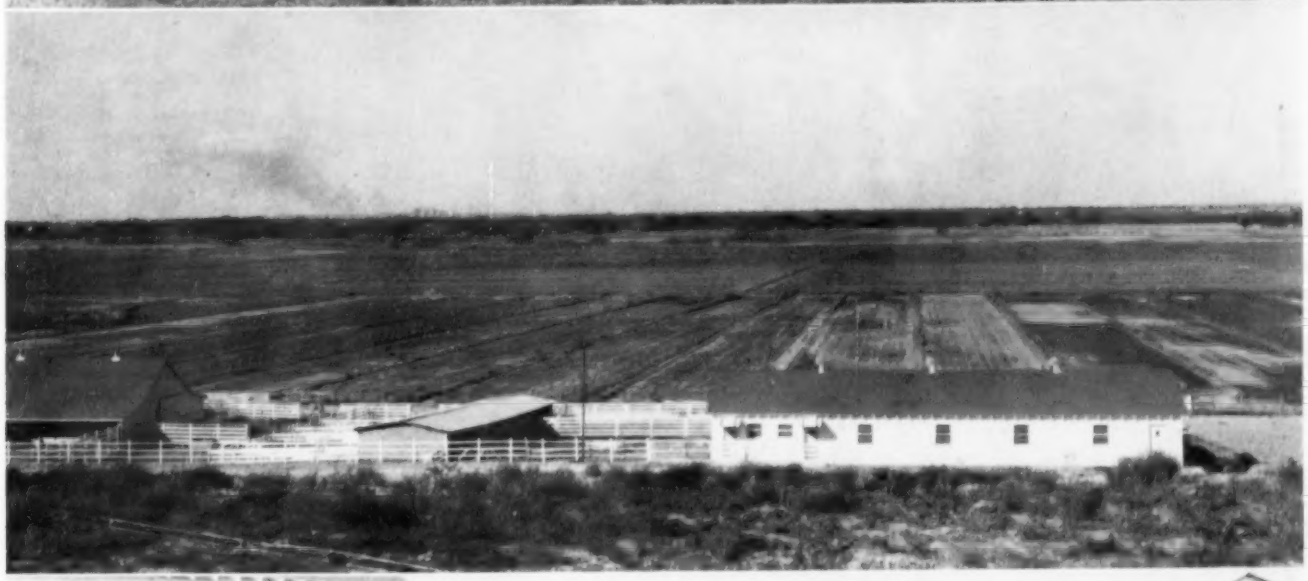

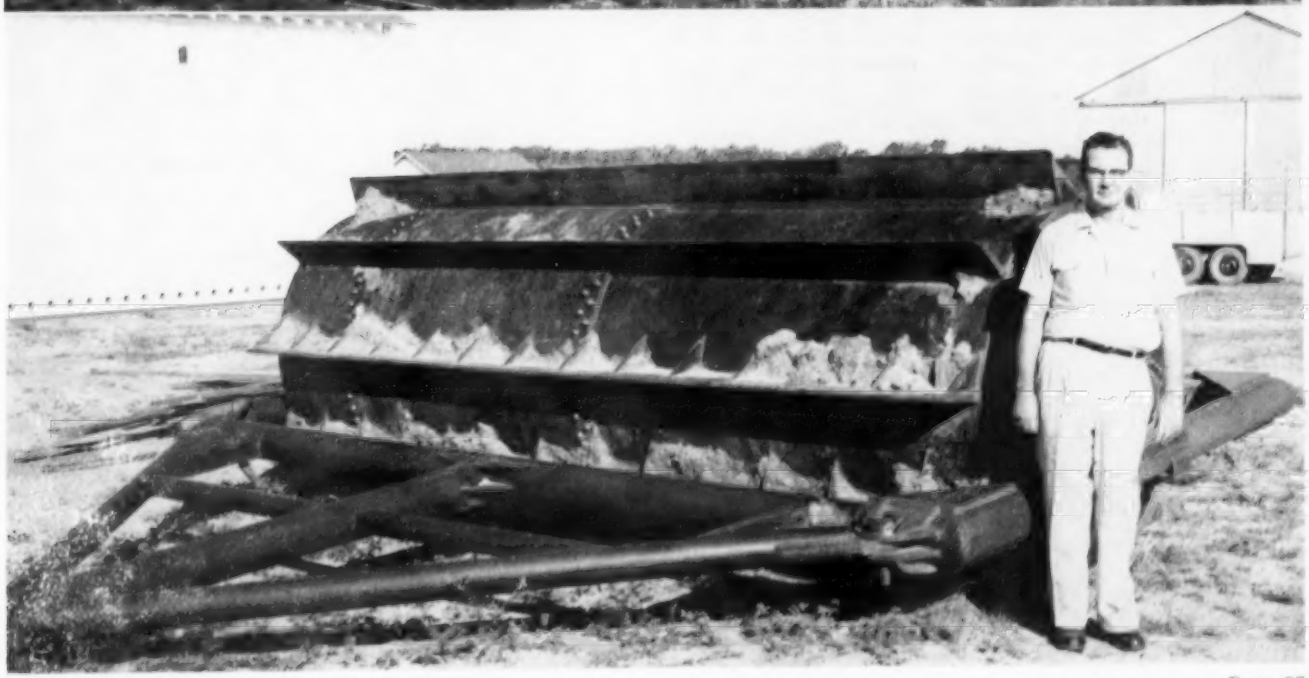

WANT CALVES OF THIS CALIBRE?

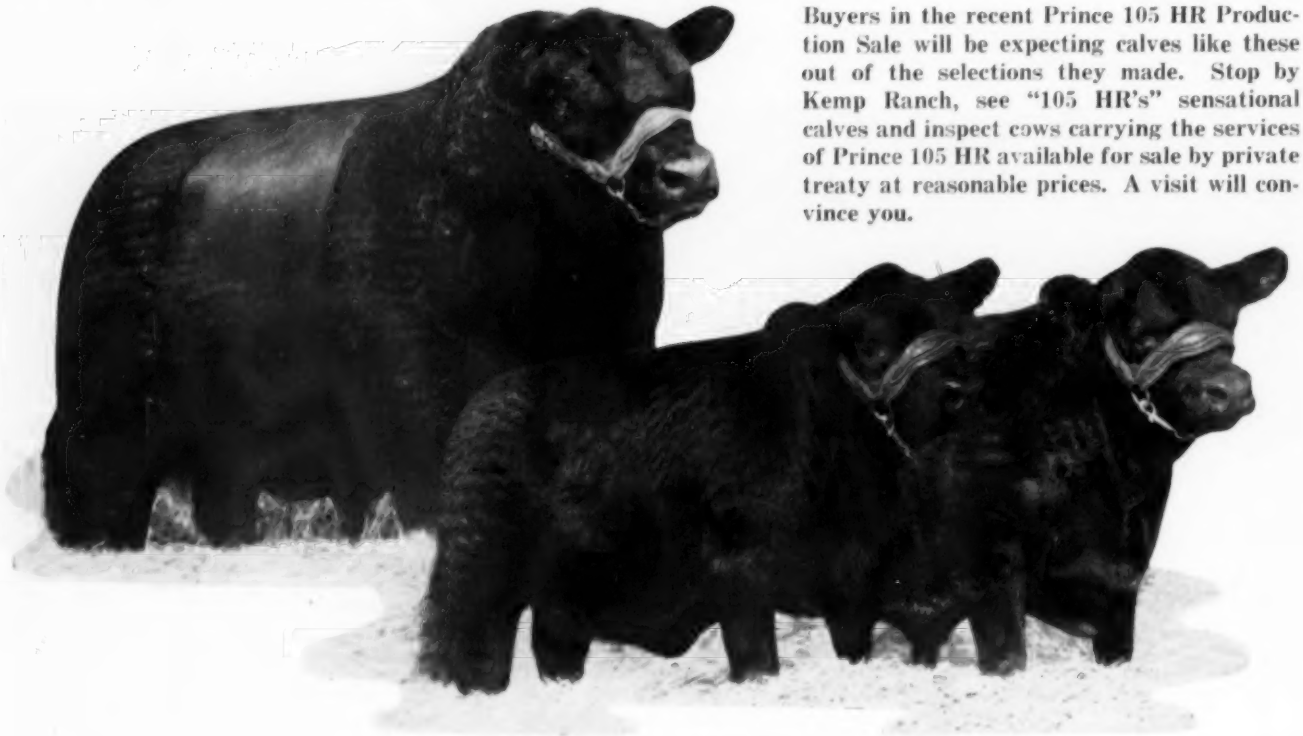

Buyers in the recent Prince 105 HR Production Sale will be expecting calves like these out of the selections they made. Stop by Kemp Ranch, see "105 HR's" sensational calves and inspect cows carrying the services of Prince 105 HR available for sale by private treaty at reasonable prices. A visit will convince you.

Prince 105 HR With His First Two Calves.
Typical of the calves arriving daily on the Kemp Ranch.

Flash!

The highest selling female at auction to date this year comes to Kemp Ranch. Yes, in the recent RLS sale, Kemp Ranch purchased Evermere 9th of RLS at $21,000. Kemp Ranch was the top buyer in this sale purchasing 24 Lots for a total of $106,300. Kemp Ranch believes in buying quality.

Here are a few of the tops of the sale purchased by Kemp Ranch:

Evermere 9th of RLS	$21,000
Barbarosa Sunbeam 49th	$16,500
Black Jestress RLS	$13,000
Barbarosa Essar 25th	$13,000

Kemp Ranch KR
MIDLOTHIAN, TEXAS
3 MILES SOUTHWEST ON U.S. HWY. 67 28 MILES FROM DALLAS

JAMES E. KEMP, Owner
1720 Life of Amer. Bldg.
DALLAS, TEXAS

FRANK ISOM
Manager

J. C. ISOM
Herdsman

JOE KIRK SMITH
Herdsman

JOE HOOTEN, Consultant
Austin, Texas

Latest additions to our herd—

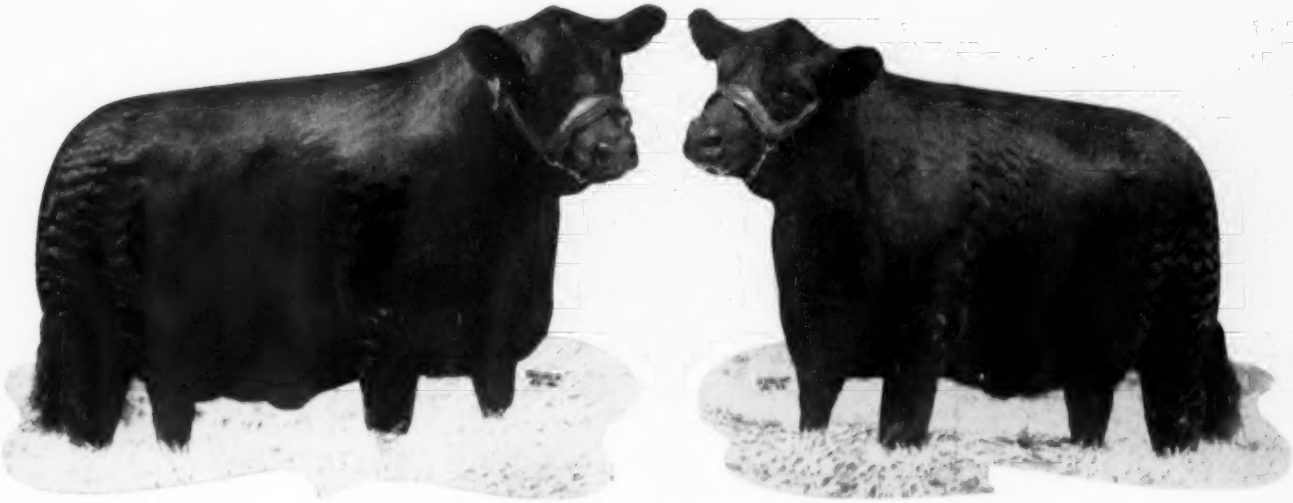

ANGUS VALLEY BARBARA 44th 1811018 — ELBA of KR 1792134

At the recent Kemp Ranch Production Sale we selected three outstanding, well-bred females to add even more quality to our breeding herd at Four Wynnes.

- **ANGUS VALLEY BARBARA 44th (pictured), a McHenry Barbara daughter of Black Peer 28th of Angus Valley carrying the service of Prince 105 HR.**
- **ELBA of KR (pictured), by Black Peer 3d of KR and bred to Prince 105 HR.**
- **ANGUS VALLEY QUEEN 30th—a daughter of Prince Sunbeam 105th well along in calf to the International Junior Champion, Black Knight 95th of A. V.**

These three top females are typical of the kind we are breeding at FOUR WYNNES . . . . Come by for a visit—we would be happy to show you our cattle.

The 4 WYNNES ANGUS FARM

PHONE: 4571 KAUFMAN
RA 4529 DALLAS

FARM LOCATED 8 MILES EAST OF KAUFMAN ON HIGHWAY 243
OFFICES: RESERVE LOAN LIFE BUILDING, DALLAS, TEXAS

Bedford Wynne and
Angus Wynne, Jr., Owners
Joe Ellis, Farm Manager
Norman Johnson, Cattle Manager

Our Annual Sale

Another herd header . . .

BLACK PEER 28th of GILNOCKIE 1449145

A bull that is seeing a lot of service here at 77 Ranch is Black Peer 28th of Gilnockie. He is one of the great sons of "The Typesetter", Black Peer AV 7th. Our "Gilnockie bull" is now a four year old and we have seen enough calves by him to know that he will do. He is extremely good headed, has a lot of natural fleshing, and the kind of bone and substance we like. He is siring some great doing calves.

We wish to emphasize that 77 Ranch is not a one bull herd. We are using seven bulls in our selective mating program. Drop by and see the calves we are getting. We think you will like them.

As we are not having a sale in 1956 we have for sale some attractive, well grown out open heifers. They are foundation material and ready to go.

GEORGE W. GRAHAM-OWNER
77 RANCH
WICHITA FALLS-TEXAS

SEVENTY SEVEN *Ranch*

Owner: George W. Graham

Manager: Dr. Dan Roberts

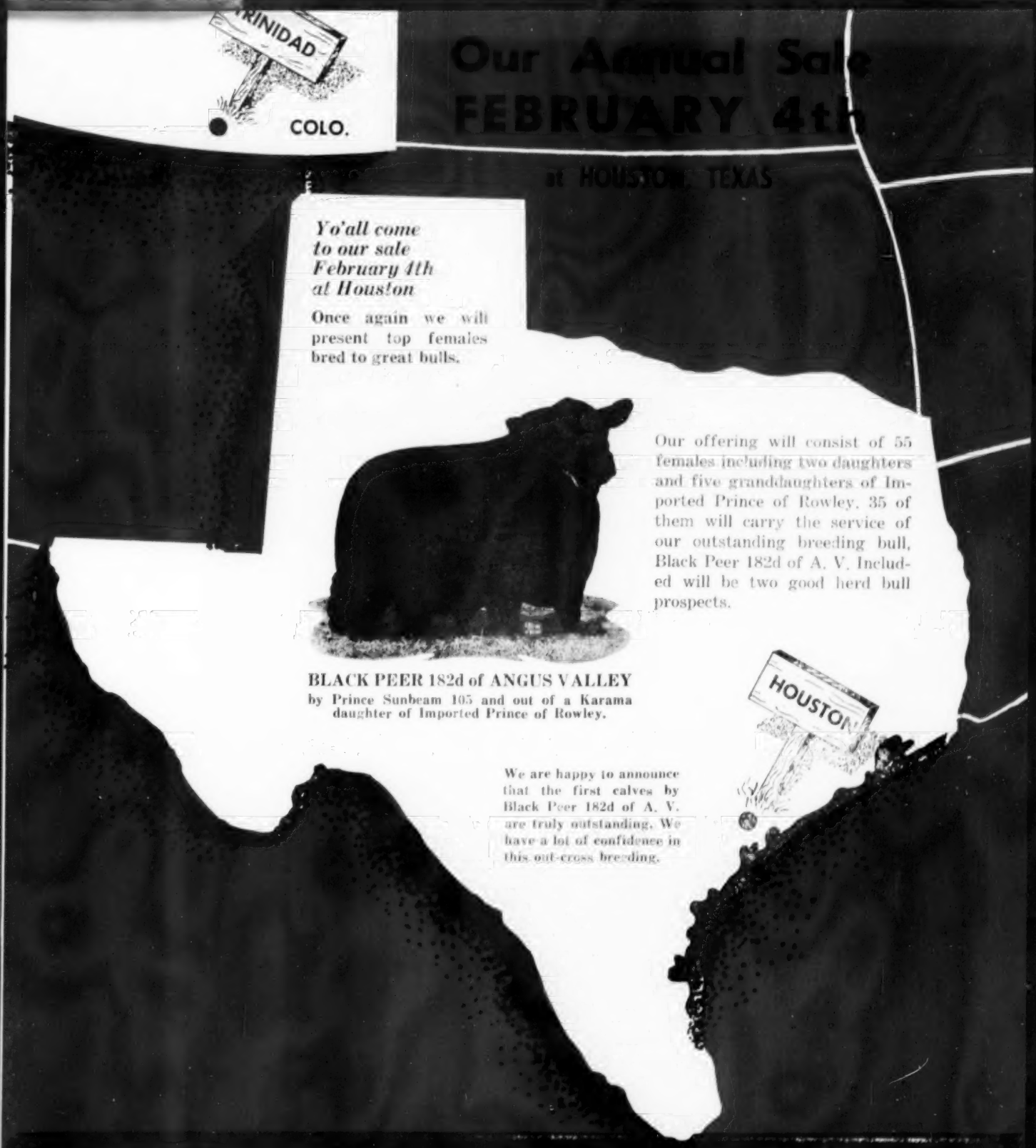

MECOM RANCHES

MECOM ANGUS RANCH
Alto Lama, Texas
Al Mecom, Manager

John W. Mecom, Owner
1100 Houston Club Bldg.
Houston 2, Texas

MECOM ANGUS RANCH
Trinidad, Colorado

Nothing but the Best will
Graze under these Royal Oaks

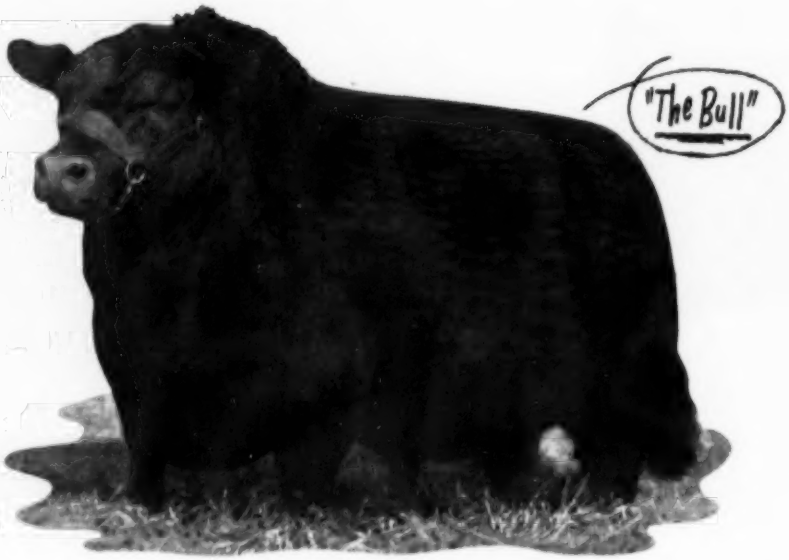

PRINCE 105 TT 1283041

CONGRATULATIONS to Kemp Ranch! For the success of your recent production sale. A sale that averaged $2,440 and featured the get and service of the great young herd bull—PRINCE 105 HR—another top son of Prince 105 TT.

We are building a cow herd that cowmen say is the right kind and of proven production. Our calves by "TT" look like champions that are destined for greatness like many of their older half brothers and sisters. We would like to have you come by and give us your opinion. You are always welcome.

Owner: B. G. Byars

Manager: Tommie Stuart

Herdsman: M. L. Snyder

BYARS ROYAL OAKS
REGISTERED ABERDEEN-ANGUS CATTLE
TYLER, TEXAS

IDLEWYLD ANGUS

L. H. BOWIE & SONS

Prepotency with Superb Individuality

PRINCE ENVIOUS 8th IS A CONSISTENT WINNER

SEE HIM AT THE SHOWS!

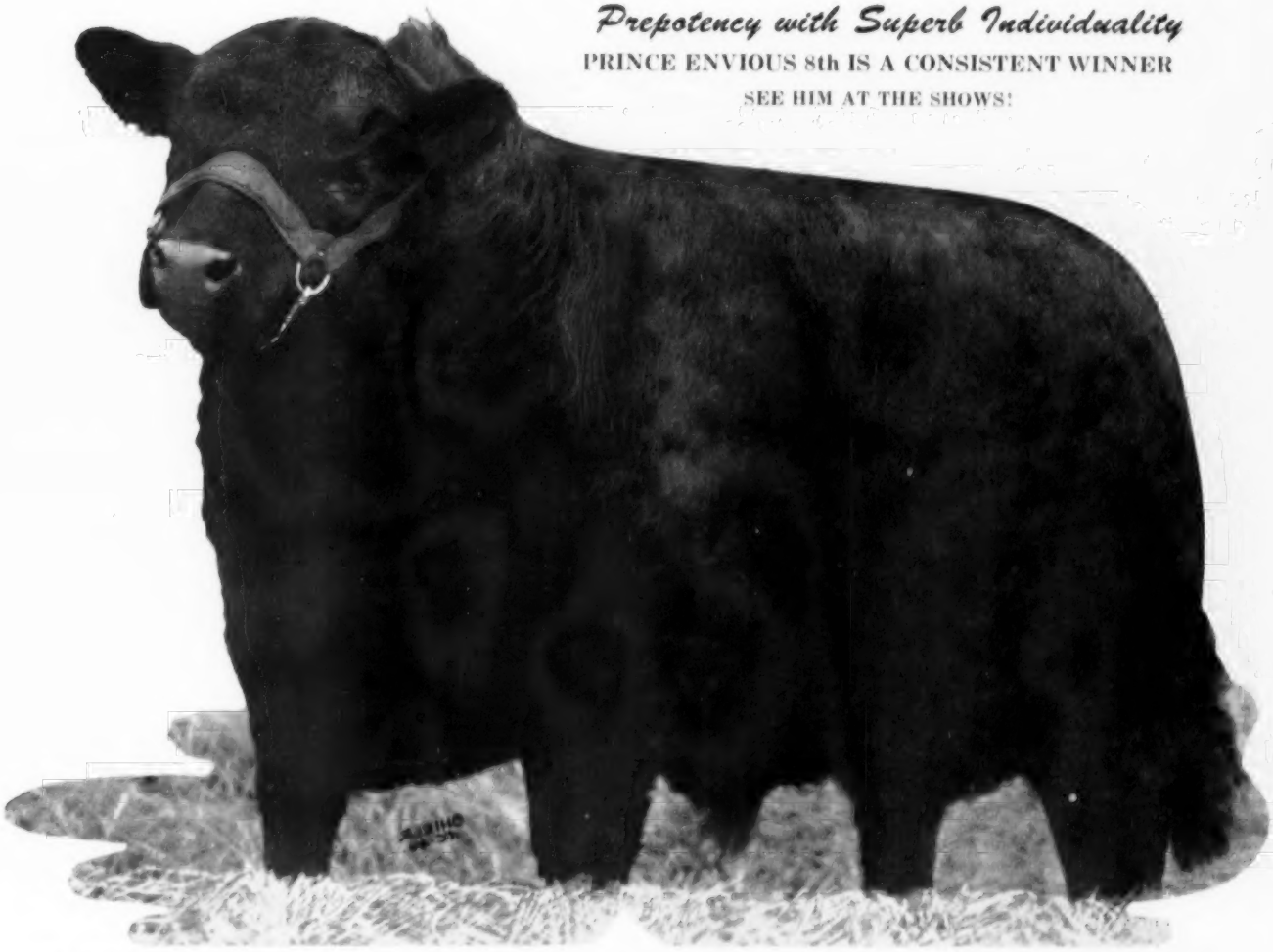

IDLEWYLD'S PRINCE ENVIOUS 8th

SIRED BY PRINCE ENVIOUS of AMES

VISIT THE FARM——SEE HIM AND HIS CALVES

IDLEWYLD'S OTHER SIRES:

HOMEPLACE EILEENMERE 28th, by Eileenmere 487th

PRINCE PEER 5th of DENMOR, a grandson of Prince Sunbeam 29th

BLACKMAN BARDOLIER P., a grandson of the 1951 International Champion, Elban Bardolier 3d. Several females in our sale will carry his service.

-Sale-

MARCH 23, 1956

IDLEWYLD ANGUS FARM

17 MILES NORTH OF

DALLAS, TEXAS

The first calves by IDLEWYLD'S PRINCE ENVIOUS 8th and BLACKMAN BARDOLIER P. will arrive the middle of December.

Every female in our sale will be guaranteed safe in calf.

L. H. BOWIE & SONS
FRISCO, TEXAS
PHONE 72215
JACK D. BOWIE, Manager

MURCHISON

INFLUENCE OF "Eric"

Prince Eric of Sunbeam

SIRE OF SIX
INTERNATIONAL
GRAND CHAMPIONS

. . . . The "Bull of the Century"

RANCHES

The influence of

PRINCE ERIC, the "Bull

of the Century" is highly evi-

dent at MURCHISON RANCHES.

We have many outstanding daughters of

"Eric" comprising one of the more impressive

groups in this great breeding herd. We wel-

come your inspection anytime.

The Season's Greetings
to all our friends
in the Angus Fraternity

from

MURCHISON *Ranches*

T. F. MURCHISON, SAN ANTONIO, TEXAS

at BURNET and PEARSALL, TEXAS

FIFTH ANNUAL BULL PRODUCTION SALE

San Angelo, Texas

1:00 P. M.

DECEMBER 12

SELLING 99 BULLS . . .

including herd bull prospects and choice range bulls.

Buy One or a Carload!

After five years, we should be better qualified to offer better bulls. Our herds are improving each year, and we have seen calves from our past sale bulls meet and compete with the better quality calves. The tops from three herds have been kept for this sale. Come early and look them over.

We again accept the Challenge . . .

. . . to present a better group of bulls than our 1954 offering. Rigid culling . . . careful selection from our best cows by our top herd sires. Range raised . . . range conditioned for the registered breeders, commercial ranchers and farmers. We will also sell several top herd sire prospects. Good individuals with good pedigrees. Not overfitted . . . ready for service. All around 2 years old.

Good bulls don't cost . . . . they pay! MORE TRUE TODAY THAN EVER BEFORE.

Eileenmere — Sunbeam — Bardolier

MOORE BROS. ● JOE LEMLEY ● HERMAN ALLEN

ELDORADO, TEXAS — **SAN ANGELO, TEXAS** — **MENARD, TEXAS**

Ray Sims, Auctioneer

Sale will be held at the San Angelo Livestock Auction Company

SONDRA-LIN ANNUAL PRODUCTION *Sale*

attractions

A Barbarosa daughter of Prince 105 SAF, bred to Prince Oldfield of Ferndale.
A Karama daughter of Bard's Bandolier Kintyre, bred to Prince 105 SAF.
A Tillyfour Ruth bred to "105 SAF."
A Gammer daughter of Prince Oldfield of Ferndale and out of one of our good imported Gammer cows. Sells bred to Prince 105 SAF.
Two imported Gammer cows bred to Prince 105 SAF.
A Eulima daughter of Prince Oldfield, out of one of the top imported cows in the U. S.
A Good Eulima daughter of Erica Bardolier GR 5th, bred to Prince 105 SAF.
Two great Ballindalloch Georgina show heifers, bred to "105 SAF."
A good daughter of Prince Sunbeam 328, bred to Prince 105 SAF.
An H & L Jilt daughter of Prince Sunbeam 706, bred to "105 SAF."
A Witch of Endor, bred to "105 SAF."
A great Zara daughter of "Oldfield."
An Ash Row Edwina daughter of Prince Oldfield.
An Anoka Barbara M daughter of Eileenmere 1208.
A Maid of Bummers and a Mina daughter of "Oldfield."
An Elluna Erica daughter of Ankonian 3298.
A good Portlethen Lucy daughter of Erica Bardolier G. R. 5th.
Several excellent daughters of A. P. Prince Envious 17th, our good son of Prince Envious of Bates, bred to Prince 105 SAF, one of which is a good Tolan Ectessa.
We are featuring several daughters of our 44 imported cows.

Due to the amalgamation of the Ridglea Herd with our Herd, we will sell 50 bred cows, many with calves at side, immediately following our Production sale.

—PRINCE 105 SAF

See them all—and more

JANUARY 31st, '56

at our annual production sale at the farm!

SONDRA-LIN STOCK FARM

J. V. HAMPTON
Owner and Manager

Farm located 30 miles Northwest of FORT WORTH, TEXAS on Highway 81 and 287

Phone WI-2723
or NO-5453

Remember May!

for the

Special Event

FOLKS, in **MAY**, 1956, **SHAHAN ANGUS RANCH** is going to hold a REGISTERED ABERDEEN-ANGUS SALE at RED SPRINGS, Texas, 14 miles north of TYLER, Texas. This is not an ordinary sale. There will be for sale, BULLS, OPEN HEIFERS, BRED HEIFERS, COWS, COWS AND CALVES, and a SELECT GROUP of PURE BRED COMMERCIAL ANGUS HEIFER CALVES from the SHAHAN ANGUS RANCH of BRACKETTVILLE, Texas.

BARBAROSA, BALLINDALLOCH GEORGINA, BLACKCAP BESSIE, MAID of BUMMERS, LUCY and other great families will be on the menu for your selection.

I will probably have more **ZARAS** in this sale than you have ever been able to buy at one sale. These are great PRODUCING CATTLE that have demanded the respect of COWMEN for many years.

"DON'T FORGET IT WILL BE ZARA'S DAY
NEXT COMING MAY"

There will be many granddaughters of PRINCE ERIC of SUNBEAM, the bull of the century, and one daughter out of PRINCE ERIC of SUNBEAM that was never defeated in class when shown.

We are not leaving the Angus business. The Angus BUSINESS is and always has been OUR BUSINESS. We are making it possible for others to enjoy part of our cattle as we have and as we expect to do for the rest of our days.

"Stay with the Blacks. Keep Out of the Red"

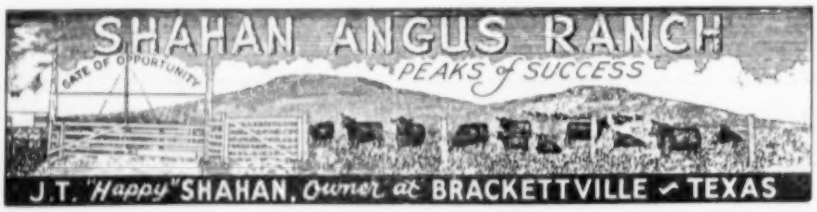

77 Ranch

(Continued from page 36)

tinued in favor of natural service and the use of more bulls. Some 7 bulls are in active service at present, each one running with a group of cows selected to take advantage of the specific strong points of the bull in question. Back of the change are several factors—all economic. For one thing a higher calving percentage, especially in the case of first calf heifers, is wanted. Less labor is needed in handling the herd with natural service. "With artificial insemination the tendency is to breed too many cows to one sire," Dr. Roberts believes. "Other good bulls are either not given a chance, or are overlooked entirely." So the plan at 77 Ranch is for a program of selective mating, the proving of more sires, and more than 90 per cent calf crops.

Senior sire at 77 Ranch is Black Knight 31st of Angus Valley, a son of the noted Black Peer 28th, and out of a daughter of the International champion Envious Blackcap B. 6th. He has done an excellent siring job in the Texas herd with a high percentage of his sons and daughters of show caliber. Other sires include Prince 105th of 77 and Black Knight of 77, by the senior sire; Cesor's Mercury 4th; Corrector 7th of R & Mc, from the Rose and McCrea herd in Missouri; a son of Prince Sunbeam 328th; and Black Peer 28th of Gilnockie. This latter fellow is worthy of a little extra attention as he is a most impressive bull, even in pasture condition. He is a very fancy headed bull, standing on good bone and with sound feet under him. He carries a lot of red meat over his loin, is deep and wide behind, and is deep in the quarter and flank. A mellow fleshed bull he is producing a lot of good doing calves. The "Gilnockie bull" is a son of Black Peer 7th of Angus Valley, known as the "Typesetter" in the Gilnockie herd in Virginia.

The herd bull battery at 77 is well balanced as to type, quality and siring ability. It is producing good fleshing, middle of the road cattle, the kind popular in the southwestern cattle country.

Absence of mesquite brush in the native pastures was especially noticeable in looking over the cow herd. This brush has taken over many millions of grazing land in Texas and its eradication is quite a problem and one that is handled in several ways. At 77 Ranch the brush is first sprayed by airplane with a chemical weed killer. When the brush is dead and brittle it is smashed flat, broken up and worked into the soil by a giant "brush buster" made in George Graham's shop where his oil drilling equipment is serviced. The "brush buster" is made of boiler plate. To the large cylinder is welded 8 inch steel blades which breaks the brush into small pieces and subsoils the land. Weighing 28,000 pounds empty and

44,000 pounds filled with water it takes a good sized crawler tractor to take it over the hills. The 77 Ranch pastures that have received the treatment show no evidence of ever having had mesquite trouble. "It is a better system than bulldozing or cabling the brush off," Dr. Roberts said. "It is cheaper, the land isn't gouged and torn, and the broken brush soon rots and adds to the humus of the soil."

Two other mechanical time and money savers were noted at the newly acquired Iowa Park farm of 500 acres. And while we are near Iowa Park it should be mentioned that this community in 1955 staged one of the big Angus shows of the southwest. And this in a territory which, until very recent years, was the exclusive stronghold of another breed. But back to things mechanical: Dr. Roberts showed your reporter some alfalfa hay in the barn of unusual color and quality—real "rabbit hay." In fact samples of this same crop took the blue ribbon at the Iowa Park show. "This hay was heat dried in the field," Dr. Roberts explained. The Foley Hay Maker, the product of a local inventor, operates something like this: as the hay is cut it passes through rollers which crush the stems to speed drying; then the crushed hay passes over plates heated by a butane burner and a good share of the moisture removed. Through this predrying treatment the 77 Ranch alfalfa is cut and baled the same day with maximum color and leaves retained.

Also at the Iowa Park branch of 77 Ranch was found an idea for getting more use out of a self propelled combine. "A self propelled combine is a great piece of machinery, especially in getting up into the corners in our irrigated fields," Dr. Roberts explained, "but it is an awfully expensive machine to have around for just a few days of combining each year." By shutting off the threshing unit and taking off a bottom pan on the cutting unit the 77 Ranch machine sees double and triple duty as a small grain windrower, and also to cut and windrow hay. To combine oats from the windrow it was necessary, of course, to get a pickup attachment. That 14 foot swath means you can knock down a lot of hay in a day.

Three pit silos 20 feet wide, 14 feet deep and 160 feet long provide the feed for the breeding herd at the main ranch. Several silage combinations are used with cane furnishing the bulk of the tonnage. Grass and alfalfa also is used, as well as oats. "Oats silage is a great feed, one of the best," says Dr. Roberts, "but it is low in tonnage. We feed it to our calves."

Some 700 acres are under irrigation at 77 Ranch. Oats, under irrigation, has produced 75 bushels per acre. The main irrigated forage crop is a combination of alta fescue and alfalfa. In the fall this land is worked and overseeded with winter oats to provide winter and early spring grazing. Dry land pasture is overseeded in the early fall to Austrian winter peas and oats for added grazing. With decent moisture and

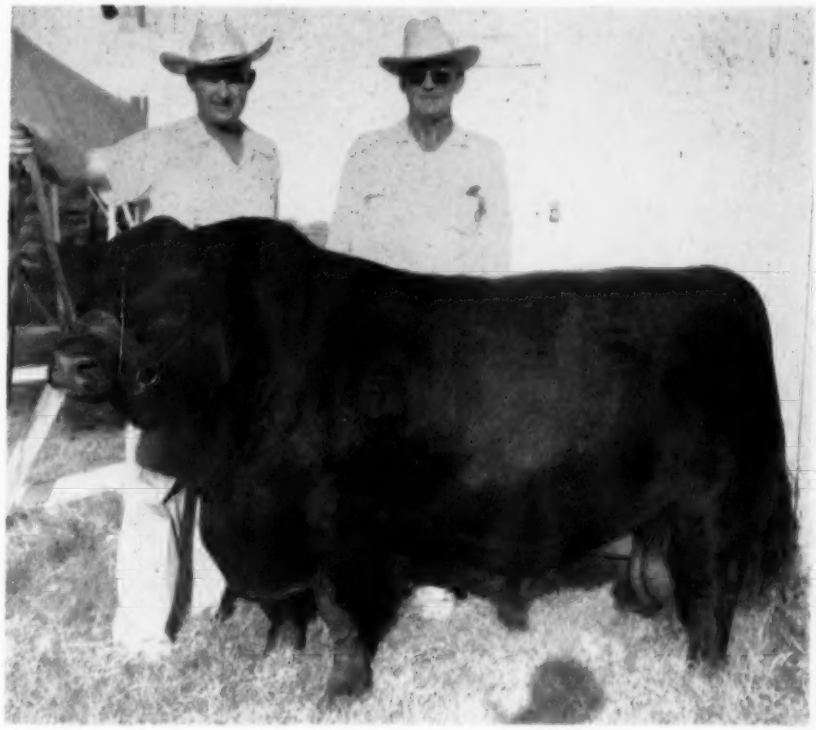

BROOK KNIGHT 27 . . . our first prize Junior Yearling at the Texas State Angus Show at Iowa Park, Texas, which was held during the Texas-Oklahoma Fair.

Congratulations and thanks to Mr. A. L. Luckett, Luckett Angus Farms, Marana, Arizona for his selection of this winner as a herd sire . . . BROOK KNIGHT 27 is a top son of Black Knight 20th of Angus Valley.

Season's Greetings

from

Jommy Brook Ranch

CAMP SAN SABA, TEXAS

Greetings

. . . and may 1956 be a Prosperous Year

for the Progressive Breeders of the Southwest:

The TEXAS BREEDERS, who are cooperating in making this special section possible, are to be congratulated for their efforts in the promotion of Aberdeen-Angus in the Southwest.

This Special Section is issued as an individual magazine to more than a thousand Southwestern Cattlemen each month. Do not hesitate to send us the names of cattlemen to be added to our mailing list.

Any TEXAS BREEDER who desires to join in this program should contact the JOURNAL'S Southwestern Representatives for information concerning advertising in this special section. Feel free to call on them for assistance in planning your Herd Promotion.

E. H. ANDERSON
Chillicothe, Missouri
Phone: 1002

BENNY SCOTT
1950 Ft. Worth Avenue
Dallas, Texas
Phone: YA 6175

average winters a lot of extra feed is produced. For added summer grazing on irrigated land sudan grass and blue panic grass are used. Both produce a lot of feed. There is some alkali clay soil on the irrigated bottoms. Here coastal bermuda grass has proven very good and more acreage is planned. For winter feed these coastal bermuda fields are overseeded in the fall with alfalfa.

This "doubling up" on pastures by overseeding has won several soil conservation and better pasture awards. To show what can be done in increasing the carrying capacity of pastures through better mixtures and fertilization 65 acres owned by Dr. Roberts on the edge of Wichita Falls has carried 100 head of cattle a year for three successive years.

A vast amount of feed is being produced on 77 Ranch. We mentioned that the silos contain a two years supply of silage for the breeding herd. In addition to the 1,700 steers fed last year at Pecos 350 head of steers were fed at the new Iowa Park ranch and 100 head at Dr. Roberts farm.

Whether you are interested in the constantly improving breeding herd, in better forage and pastures, or in new and better mechanical methods, 77 Ranch is a great place to visit.

—o—

CATTLE OF ESSAR, ANGUS VALLEY BREEDING WIN AT TEXAS-OKLAHOMA FAIR

A purebred Angus bull from Oklahoma and a heifer from Texas suitably won the grand champion honors in the Aberdeen-Angus breed show at the Texas-Oklahoma Fair, September 30.

The Fair and Southwestern Oil Exposition took place at Iowa Park Fairgrounds, Iowa Park, Texas. Dr. Doyle Chambers of Oklahoma A & M College, Stillwater, served as judge of the breed show.

Black Knight 164th of Angus Valley, a two-year-old, was named senior and grand champion bull. He was shown by Angus Valley Farms, Tulsa, Oklahoma, which also won honors with a summer yearling bull and a senior bull calf which were named junior and reserve junior champions. They were Black Knight 212th of AV and Black Knight 228th of AV. Another winner from this Oklahoma farm was Queen of Sieteco 3d, named reserve junior champion female.

Senior and grand champion female was shown by Essar Ranch, San Antonio. First in the senior yearling class, she was Pride 38th of Essar. This ranch also had the junior champion female, Black Bessie 12th of Essar, a summer yearling, and the reserve senior and reserve grand champion bull, Prince Peer 12th of RLS, which stood second in the senior yearling bull class.

The reserve grand champion female was Blackcap Effie of 77, which headed the two-year-old heifer class. She was an entry of 77 Ranch, Wichita Falls, Texas.

About 90 Aberdeen-Angus cattle competed at this show.—M. E. M.

PRINCE 39 of M & L

We often are prone to overlook the good work some of our younger bulls are doing. The bull pictured above is a grandson of the International Grand Champion, Prince Sunbeam 249th. His sire is the good show and breeding bull now heading the T. F. Murchison herd of nationally known cattle. We have had one crop of calves from "M & L" and they are a fine group. Most pleasing is the fact that his bull calves are as good as the heifer calves, an unusual but highly desired quality. Because his calves are small at birth, we are using him largely with heifers breeding for the first time. Come by to see these calves—you will like them.

Dunraven Ranch

BUDA, TEXAS

James C. Tucker & Son • Telephone 63

QUALITY BARDOLIER 10th

We believe our two young Herd Sires will compare with the best.

QUALITY BARDOLIER 10th 1829737—One of the better sons of Eva's Bandolier Lad.

T. T. EILEENMERE 1897590—An excellent son of the International Grand Champion, Eileenmere 1050th.

We are using these good young bulls on a select group of top cows of the following families: Blackcap Bessie, Chimera, Georgina, Blueblood Lady, Witch of Endor, Hartley Edella, Tolan Pauline and other popular families.

We now have calves by both of our herd bulls and they look very promising.

We would be pleased to have you pay us a visit when in our locality.

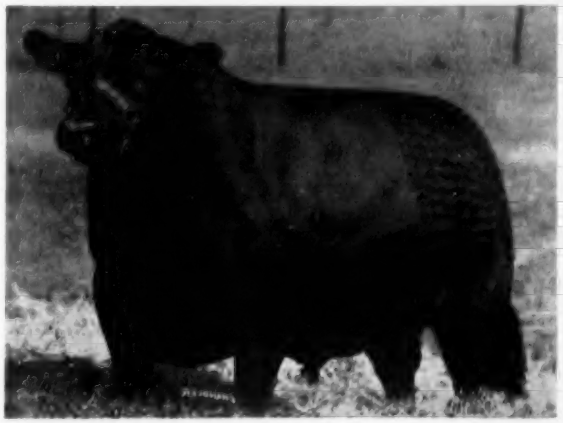

Yoakum Angus Farm

H. J. YOAKUM, Owner

HOCKLEY, TEXAS

INTRODUCING . . . . PRINCE SUNBEAM E. 49th

PRINCE SUNBEAM E. 49th

PRINCE SUNBEAM E. 49th, by Prince Esquire of Sunbeam, is one of our chief herd sires. We selected him in the last Sunbeam sale because he looked the part of a herd bull and is bred to be a great sire. His dam is Erica Marie 11th of Sunbeam, a full sister to the immortal Prince Sunbeam 29th. He is being mated to quality females from such leading herds as Sunbeam Farms, Angus Valley Farms, Inc., Essar Ranch, Mecom Ranch, Penney and James Farms, Tolan Farms and others.

Just arrived . . . an outstanding bull calf by Homeplace Eileenmere 375th!

Come by for a visit . . . . . We have several young bulls and females for sale at reasonable prices.

SUNNY SLOPE FARM

THOMPSON ROAD • RICHMOND, TEXAS

Registered Angus • H. B. Pyle, Owner • Residence, Richmond, Texas • Office, Houston, Texas

the 49er

a pet name for our great bull

BLACK KNIGHT 49TH OF ANGUS VALLEY

The 49er is doing his part in helping us achieve

our aim toward our goal of being one of the

great small herds of America. You should see

his calves.

DALLAS-LEWISVILLE, TEXAS

Paul Fomby-Farm Manager • Mr. and Mrs. Edward Marcus-Owners • Bob Rheudasil-Livestock Manager

MAGIC VALLEY Ranch

LOCATED 12 MILES NORTHWEST OF DALLAS ADJOINING GRAPEVINE LAKE ON STATE HIGHWAY 121

The BEST to the BEST = TOP QUALITY

Black Bardolier of Charmay
By White Gates Black Bardolier 11th

Our Strong Bull Battery

BLACK BARDOLIER of CHARMAY
PRINCE BLACKCAP 7th
SHADOW ISLE PRINCE ERIC 76th
MAGIC VALLEY EILEEENMERE 500th

Prince Blackcap 7th, by
★★Black Prince of Sunbeam

An Outstanding Cow Herd

carefully selected for their individuality, breeding and production means top quality products.

Our families include Gammer — Ballindalloch Jilt — Cherry Blossom — Blackcap Bessie — Karama — Chimera — Barbarosa — Portlethen Lucy — Blueblood Lady — Edwina — Blackcap Empress — Rosemere Barbara — Hartley Edella — Maid of Bummers — Coquette — Ballindalloch Georgina — Sunbeam Idessa — Blackcap Effie — Witch of Endor — Zara — and others.

See our Cattle at the Fall Shows, or even better, visit our farm — we welcome the opportunity of showing you our cattle.

Our First Production Sale — February 1957

BLACK BARDOLIER OF CHARMAY

DR. J. C. CALABRIA, OWNER
JOE HOOTEN, CONSULTANT

FRED PAUL, FARM MANAGER
LEROY THOMAS, HERD MANAGER

1141 N. HAMPTON RD • DALLAS TEXAS • PHONE WH 2-2677

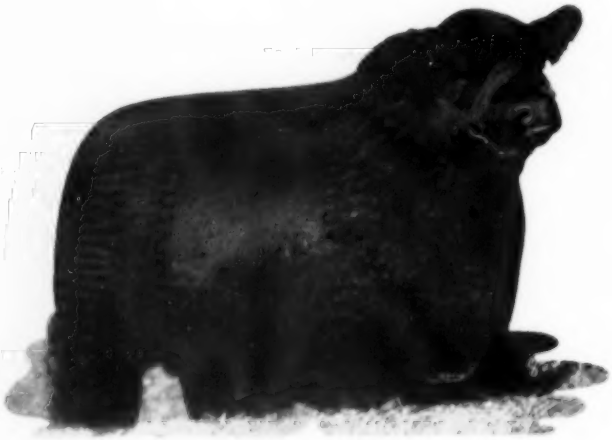

PRINCE of RED GATE 69th

What will be used on daughters of "328th"?

In an effort to find a bull to mate to daughters of "328th" we have an encouraging bull calf from this "69th"—"328th" mating. True, this is the first and only calf from this cross, but this April bull is much more than any breeder could expect. Such body, fleshing, bone and style . . . . a good head and excellent type. It's encouraging enough that most "328th" daughters are being mated to the "69th".

We have many more excellent calves by the "69th". We're thinking he is a great breeding bull and realize that again our luck holds out in this never-ending bull problem.

Why not see these calves? We always welcome you at Essar.

RFD 4 BOX 176

TOM SEIGK PAUL KEESEE LEE LJUNGDAHL ARTHUR GEE

Essar Ranch, San Antonio, Texas

the ABERDEEN-ANGUS Journal
ESTABLISHED 1919
Fred Hahne, Founder, Webster City, Iowa
Volume 37, Number 5
December 1955 Price 25 cents
Sponsoring the Beef Breed with a Record
Service to the Breed is our Constant Aim
WEBSTER CITY, IOWA

Country Banks and Livestock Loans

THE SUBJECT assigned me is one that I believe is going to be of importance to every livestock producer in the Middle West and I expect that it is of importance to each of you gentlemen who make loans to people feeding some type of livestock . . . steers, hogs or sheep.

Certainly it is not my purpose or intent to try and tell you how to loan money to Mid-western farmers. We all recognize that livestock prices during the past two years have been in a squeeze, one in which many operators have been liquidated.

The Aberdeen-Angus association will move to St. Joseph in 1956 and I believe that it might be well for you bankers to become better acquainted with who we are, what we do, and how we try to accomplish our job which we feel is to improve the quality of the commercial cattle produced and fed in this area.

Aberdeen-Angus cattle came to this country in 1873 when four Angus bulls were brought to Victoria, Kansas. Since that time the black, hornless breed has made steady progress both from the standpoint of the development of purebred herds and as a source of herd bulls to upgrade native stock and to be used in a crossbreeding program with the other British breeds.

The association was founded in 1883. The first meeting of organization was held in St. Louis, Missouri, in October, 1881, and the second meeting at Kansas City in September of 1882. The formal organization took place in Chicago on November 21, 1883. The association office was at Independence, Missouri. It was later moved to Iowa City, Iowa, and in 1890 was moved to Harvey, Illinois. In 1902, it was moved to the stockyards in Chicago and has been there until the present time.

Membership in the organization first was limited to 200, but in 1888 it was made unlimited. At the close of our fiscal year, September 30, there were 30,591 members.

Address made by Frank Richards, Secretary, American Aberdeen-Angus Breeders' Association, before Group Three, Missouri Bankers Association, October 6, 1955.

Our organization is a non-profit association formed primarily to keep pure the registrations, to record the transfer of cattle sold which are registered in the association, to maintain a record of the life members of the association and to promote honestly the development of the Aberdeen-Angus business and the improvement of beef cattle herds. With that background our board of directors and our delegates at the annual meeting in December, 1954, decided to move the office from Chicago. A number of towns and cities were considered. St. Joseph, Missouri, was selected because of its central location. It is close to the range area of this nation and still centrally located in an area where there are many Angus herds. The center of Angus population at the present time probably is located in northeast Missouri, but the progress since the turn of the century has been to the West and South.

Today we are developing into a grass and animal agriculture. Those areas that have been intensely farmed with row crops recognize that such a practice tends to mine the soil. And in those areas today many acres are being converted to grass and hay crops which, from necessity, require the handling of a larger percentage of beef cattle.

It might be well for us at this time when we think in terms of free enterprise to consider the statements of two of the country's leaders: One Senator Harry F. Byrd of Virginia who says, "In the existing circumstances it is no exaggeration to say that there is literally nothing on earth more important than the preservation of the fiscal integrity of the Federal Government of the United States and of the economic freedom of the enterprise system."

Another of our early founders expressed it this way when Thomas Jefferson said, "If we can prevent government from wrestling the labors of the people under the pretense of caring for them we shall be happy." And yet today we find that the Federal Government is the world's largest banker, the world's largest warehouseman, and the world's largest insurance company. It is engaged in almost all kinds of businesses including food, housing, distribution, electric power, export, import, trucking, shipping, air transportation, real estate, printing, and hundreds of others.

We are confronted with surpluses. Tremendous surpluses. One might ask what are surpluses? In my opinion surpluses are stocks of farm products larger than the normal amount needed for current markets and carryover from one year to the next.

As of May 31, 1955, the Commodity Credit Corporation had $7.2 billion invested in farm products, most of which are surplus. In July the corporation asked Congress to raise its borrowing power from $10 billion to $12 billion. One million dollars per day for storage alone now! It was $700 thousand per day just a few months ago! Spoilage, waste and downgrading add further to the cost.

In the fiscal year of 1954 alone, CCC had a net loss of $1,001,128,854. In the first 11 months of the fiscal year 1955, losses were $1,085,289,446. This is taxpayers' money. But the biggest cost to farmers comes from lower prices, restrictions on the right to produce, and loss of the public's good will.

The $64,000 question confronting farmers and bankers today is, "What can we do to relieve this situation and to try and get an increased market?" It has been estimated that many farmers could increase their net incomes 25 per cent by using the latest information and research findings in production and marketing with properly combined enterprises.

I think Missouri can well be proud of the balanced farming program which has been developed by the University of Missouri and carried to the farmers of this state by the extension workers. To me, balanced farming is just the plain smart practical way for a farmer to develop his land and to improve his herd and flock and to try and maintain them with the grains, roughages and grasses he produces.

I know that most bankers readily loan money to cattle feeders or to men who have

(Please turn to page 78

EDITORIAL

BIBLE THOUGHT: And I will multiply upon you man and beast; and they shall increase and bring fruit: and I will settle you after your old estates, and will do better unto you than at your beginnings: and ye shall know that I am the LORD. Ezekiel 36 (11)

A Trip You Would Enjoy . . .

Recently I had the pleasure of taking a trip into North Dakota and visiting several herds there as well as one over in eastern Montana, and it was a trip that really opened my eyes to the future of the breed in this area.

I can't take time to go into details over the several herds we visited, but will hit some of the highlights--one stop was east of Jamestown to see a small herd operated by the Graven Brothers, who had recently bought, at two thousand dollars, the top bull of a Kansas sale. This was originally a commercial operation that was swinging over to a few registered cows, with a dozen big, roomy females headed by this top selling bull. This can easily be developed into a nice little registered herd as the boys really like their Angus cattle and are interested in improving their operation as much as possible.

RICHARD H. HAHNE

We headquartered a couple days at Hebron, visiting some old friends in the area, with side trips to see a few herds as well to just pay calls on some boys who had shown Angus steers in 4-H work, with the first sizable operation we contacted being Chas Pekas down near Regent. Chas has some hundred females in the breeding herd and had gone as far as New Jersey to purchase his sires--he knows the value of the herd bull, and he has a grand lot of females in the breeding herd. In fact, he is about ready to have his first auction sale of his own production.

What first met our eye was the orderly array of equipment on the farm and the facilities for caring for the cattle. A brand new barn was just under construction, and he had recently completed a fitting barn with feed room that would be a credit to any registered herd in the country, and it looked like his herd and farm operation was doing okay, even more so when I learned that he had twelve children, the eldest of them attending college. Surely his cattle have been a worthwhile investment and the development of this herd should be of a lot of value to the breed in interesting more folks to turn to the production of Angus in this area.

We next dropped over to Miles City, Montana, stopped at the Ford Garage to change oil in the car and learned that the dealer, Ed Love, operated sixty-seven sections near Miles City and had recently sold some eleven hundred commercial females to Leo Cramer near Wilsall. Ed wanted us to take a run up to Wilsall, about two hundred and forty miles, but we had to skip this side trip as we were scheduled to visit the Orcutt Ranch south of Miles City that afternoon.

Orcutt Ranch is in the process of building some new facilities and when completed it will be an operation everyone who goes near it will want to visit. I don't know just how many sections are involved in the spread, but something like eighty thousand acres is under fence, with over three thousand head of females on the range, both Hereford and Angus. That Bruce purchased nearly forty Angus bulls last spring is evidence that he has a lot of Angus, or is planning quite a bit of cross breeding.

We saw a group of Angus steers about ready to move into the corn belt, around two hundred good steers on grass and they would run just a little under seven hundred pounds when we saw them. This country looks quite sparse, but the first thing we noticed was that all of the cattle were resting and apparently satisfied. Bruce stopped the car and without going more than a dozen feet from the car picked over a dozen kinds of grasses and told us that there were twenty-seven species of grass on this ranch, each one with certain characteristics that made it valuable for range use.

In one pasture, after seeing a group of dry cows, a herd of about twenty antelope ran alongside the car--they were fat as butterballs proving that this range country did produce the type of forage that would put the finish on these animals.

This was one of the largest outfits I have ever visited, and might be the largest to date as I know of no other farm with eighty miles of line fence, and would hate to guess at how many miles of of cross fence were required since it is not put in the easy way. The cross fences run right up over buttes, with corners at a hill top--the reason was to eliminate any blind corners to trap cattle drifting ahead of a blizzard.

Here I learned one more reason why Angus cattle are so well adaptd to the region, for during winter months the cattle receive cake and hay rations--however, the Angus will leave first to go forage for food when extra feed is not supplied, while the other cattle will remain in the feeding area another day or two before drifting out on their own. And, another thing that Orcutt called to my attention was the fact that the Angus calves will mooch milk from a foster mother. This means no orphan calves to carry to the barns, and this has been a problem with (Continued on page 90

Publication Schedule for Coming Issues

Next Issue	Mailing Date	Closing Date
JAN. 1956	Dec. 25, 1955	Dec. 1, 1955
FEB. 1956	Jan. 25, 1956	Jan. 1, 1956
MAR. 1956	Feb. 25, 1956	Feb. 1, 1956

To obtain proofs copy must be received prior to the 20th. If you are a contract advertiser and fail to send change of copy we reserve the right to repeat the current display on hand.

Wilton's 1956 Sale — *Cancelled!*

Herd Sire Prospects selected for our 1956 Sale are offered at private treaty. You are invited to see this outstanding group.

They are sons of . . .

BANDOLIER 44th of WILTON
. . . Sire of Champions. Also First Prize Get at the International.

BANDOLIER 123d of WILTON
. . . Sire of First Prize Get of Sire three consecutive years at National Western.

BARDOLIER of WHITE GATES 3d
. . . The Model Angus Bull and son of Black Bardolier.

BANDOLIER 170th of WILTON
. . . 1950 International Junior Champion Bull.

BANDOLIER 523d of WILTON
. . . 1954 National Angus Show Grand Champion.

Come visit the farm and make your selection early

Season's Greetings From . . .

Wilton Farms

Otto G. Nobis
Dick Nobis

R. F. D. 2

Davenport, Iowa

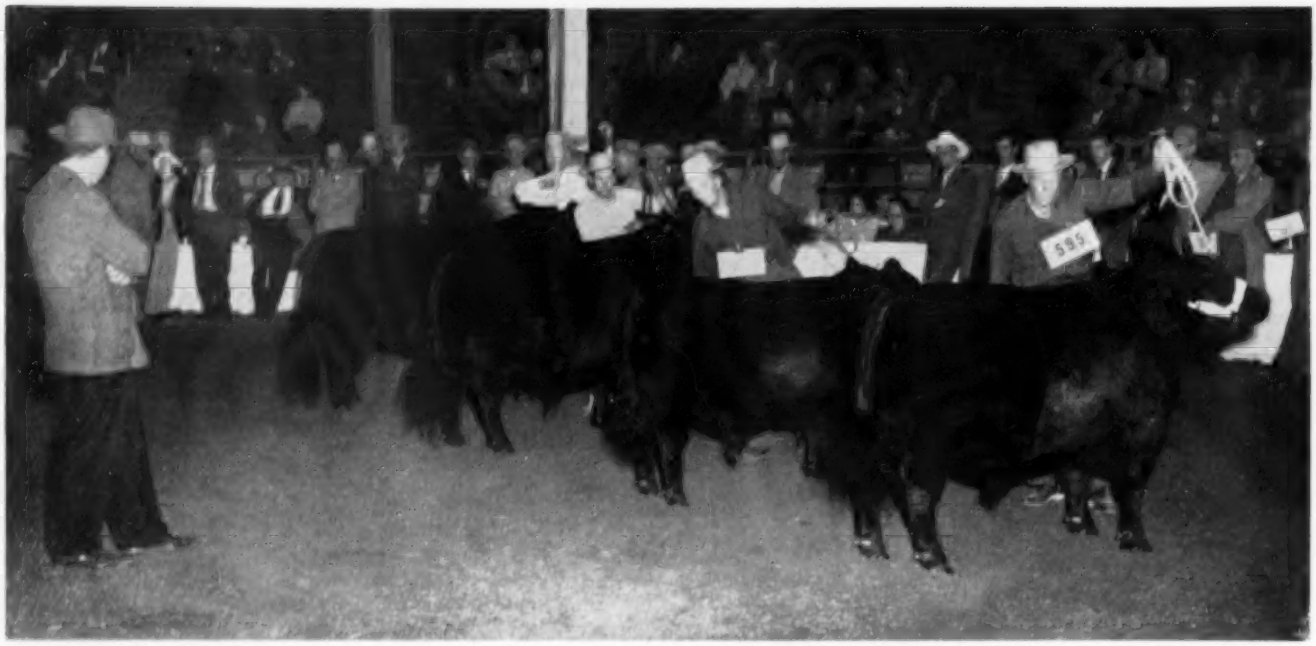

Out for the bull Grand Championship at the American Royal with Judge Lester Leachman giving them the final check. On the far end of the lineup is Ralph L. Smith's entry, Prince Sunbeam 971, who was named Grand Champion bull of the show. Next in line is the Johnston, Conway and James entry of Homeplace Eileenmere 419, the Reserve Senior Champion. Next is the Glengarry Farms show winner, Ankonian 321880th, who was named the Reserve Grand Champion bull. In the foreground is the Reserve Junior Champion of Eil'tonier Farms, Eil'tonier Eline S. 9th.

Prince Sunbeam 971 is Grand Champion at American Royal

Story and Pictures by GEORGE VEST

Kenneth Eitel and his Grand Champion Steer of the American Royal over all breeds. Kenneth is of the family firm of Frank B. Eitel and Sons of Green Castle, Missouri, exhibitors of the Grand Champion female in the breeding class show. The steer weighed 1,075 pounds and sold to Putsch's 210 restaurant for $6.22 per pound.

As usual the quality of the Aberdeen-Angus breeding class show at the American Royal was outstanding, and, for the second straight time in a row, an Angus steer won the Royal Crown as Grand Champion over all beef breeds. And to top off a real week for the Blacks, the Grand Champion carload of the show was Aberdeen-Angus.

In the breeding classes, 37 Angus herds from eight states, including Colorado, Kansas, Missouri, Illinois, New Jersey, Iowa, California and Arkansas, competed for the purple ribbons with Ralph L. Smith Farms of Chillicothe, Missouri, and Frank B. Eitel & Sons, of Green Castle, Missouri, winning the coveted Grand Champion Bull and Female awards, respectively.

The Frank B. Eitel family continued its winning ways at the Royal as son Kenneth took his 1,075 pound Angus steer through the Grand Championship finals. Another Angus family, J. F. Mommsen & Sons, of Miles, Iowa, exhibited the Grand Champion Carload of Fat Steers. The home raised Grand Champion steer of Eitel's brought $6.22 while the Champion Carload, raised on the ranch of Kreycik Brothers of Wood Lake, Nebraska, brought $40.50.

Interest ran very high during the breed-

ing class show in Kansas City with the Royal being one of the final major shows before International competition gets underway in Chicago. And the bull judged Grand Champion at this year's show was the exceptionally thick, burly son of Prince Esquire of Sunbeam, Prince Sunbeam 971. As you already know, Prince Sunbeam 971 along with the entire Sunbeam herd now wears the Ralph L. Smith Farms banner. This show, incidentally, is the first time, since Ralph Smith purchased the Sunbeam herd from Sam Fullerton this fall, that the Sunbeam and Smith herds were thrown together as one show unit. Prior to the Royal both herds were shown under the Smith banner but competed at separate shows.

As a two-year-old bull, Prince Sunbeam 971 upheld his 1955 record as undefeated on the show circuit in tough competition at Dallas and Tulsa. Pressing him all the way, however, was another champion of the show circuit, Ankonian 32180th, shown by Glengarry Farms of Mount Carroll, Illinois. The Glengarry entry earlier topped the Iowa and Wisconsin State Fairs and was Reserve Champion at Illinois.

The final showdown between Prince Sunbeam 971 and Ankonian 32180th brought a technicality to the showring. Lester Leachman, who replaced A. D. "Dad" Weber of Kansas State College at the last minute as judge of the show, was confronted with the problem of placing an individual animal that was bred by Ankony Farms, a herd with which he is connected on a business basis. Elliott Brown of El-Jon Farms at Rose Hill, Iowa, was called in as assistant judge on the championships. The Grand Champion ribbon was awarded to Ralph Smith's senior champion, Prince Sunbeam 971, with the Reserve Grand purple going to Glengarry on Ankonian 32180th, the junior champion.

In the female show the Grand Champion-

(Please turn to page 126

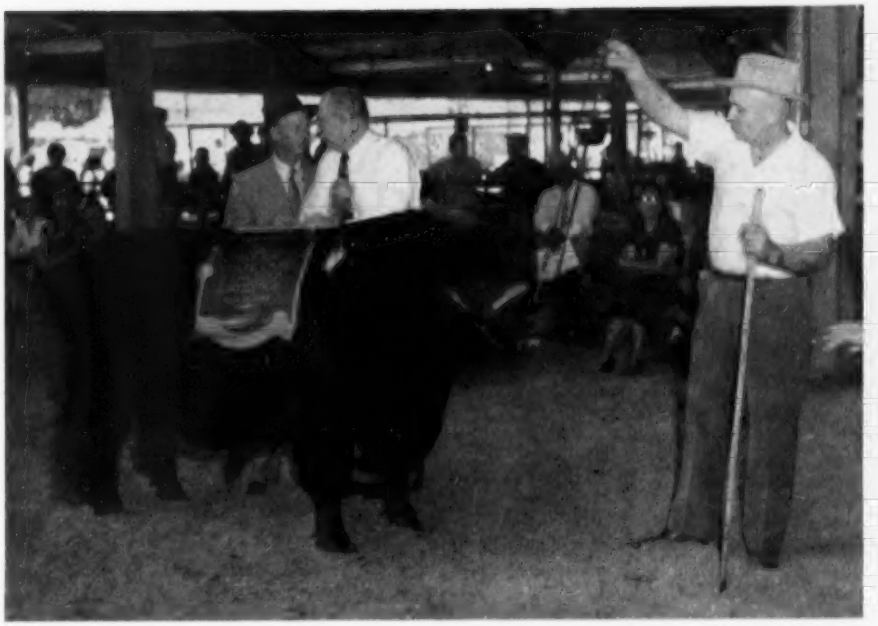

Here is the Grand Champion bull of the American Royal, Prince Sunbeam 971, owned by Ralph L. Smith Farms of Chillicothe, Missouri. This picture was taken at the Tulsa State Fair, where the bull was also Grand Champion, and shows former owner Sam Fullerton, of Sunbeam Farms, Jay Walker of Angus Valley Farms and Phil Ljungdahl, former Sunbeam manager now with Ralph L. Smith Farms.

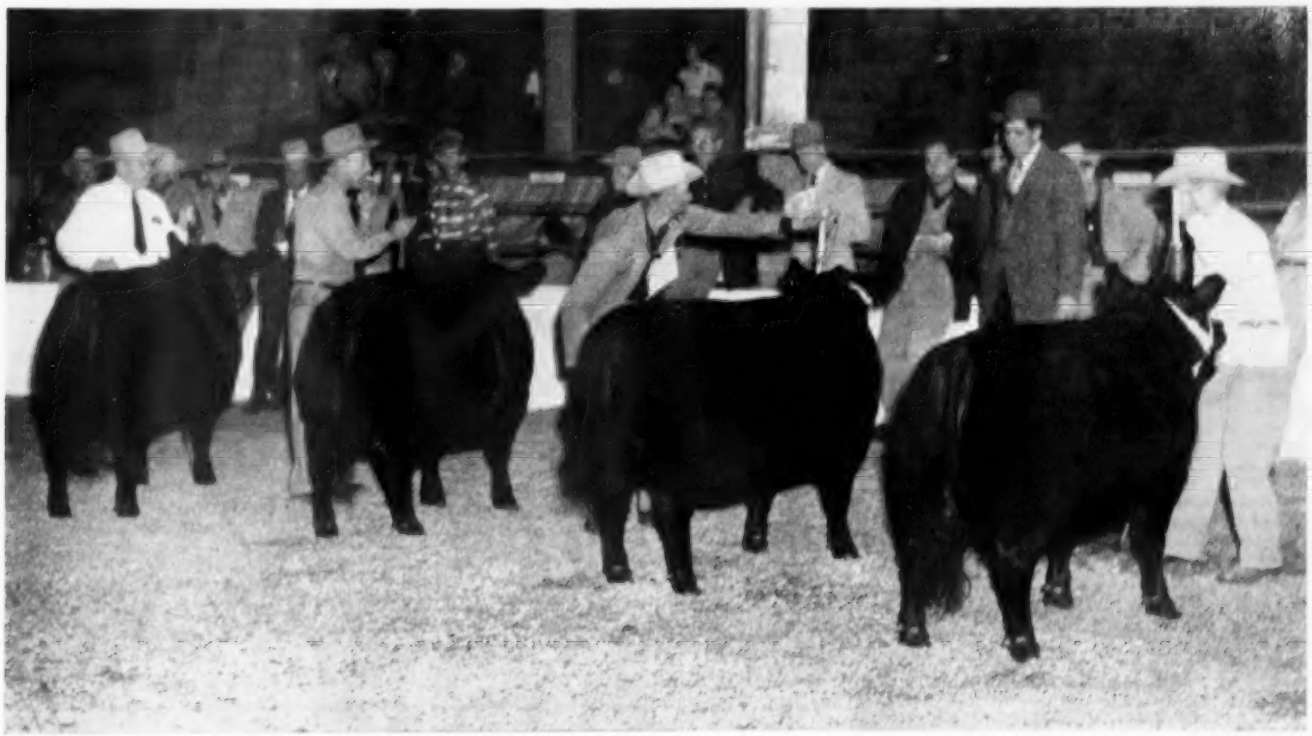

Final lineup of the Champion females at the American Royal as Judge Lester Leachman looks on. Grand Champion Female, Queen Ruth Blackbird 2d, shown by Frank B. Eitel and Sons, is second from the right while the Reserve Grand Champion, Princess Queen of Sunbeam 3d, shown by Ralph L. Smith Farms, is on the far end. Second from the left is West Woodlawn's Reserve Senior Champion, Jewell of West Woodlawn, with Edell H F 3d, Hockhockson Farms' entry and Reserve Junior Champion in the foreground.

The ABERDEEN-ANGUS BULLETIN

Dexter Park Avenue
Chicago 9, Illinois

2,559 Purebred Angus Herds Founded by Stockmen in 1955

American Aberdeen-Angus Breeders' Association

9 DEXTER PARK AVENUE
CHICAGO 9, ILLINOIS

OFFICERS:

A. H. SPITZER, Jr. ..... President
Pleasant Plains, Illinois
S. C. FULLERTON, Jr. ..... Vice-President
Miami, Oklahoma
W. A. RAFFERTY ..... Treasurer
Morocco, Indiana
FRANK RICHARDS ..... Secretary
Chicago, Illinois
A. R. BIRMINGHAM ..... Registrar
Chicago, Illinois
LLOYD D. MILLER ..... Director of Public Relations
Chicago, Illinois
LYLE V. SPRINGER ..... Executive Assistant
Chicago, Illinois

BOARD OF DIRECTORS:

Terms Expiring 1955—Luther T. McClung, Saginaw, Texas; Adlai H. Rust, Bloomington, Illinois; William G. Volkmann, Jr., Selma, California; B. C. Cotton, Dry Ridge, Kentucky; John Simon, Madison, Kansas.

Terms Expiring 1956—Otto G. Nobis, Davenport, Iowa; G. R. Milburn, Grassrange, Montana; W. A. Rafferty, Morocco, Indiana; Joe Keefauver, Jonesboro, Tennessee; Sam Fullerton, Jr., Miami, Okla.

Terms Expiring 1957—Elliott Brown, Rose Hill, Iowa; Don Pollock, Unionville, Missouri; John C. Gall, Upperville, Virginia; William Kuhfuss, Mackinaw, Illinois; Edward O. Elliott, Mt. Victory, Ohio.

COMMITTEE APPOINTMENTS:

Executive—Nobis, Rust, Rafferty.
Finance—Nobis, Rust, Cotton, Gall.
Promotion—Keefauver, Brown, Pollock, Volkmann, Simon, Milburn, Elliott.
Classification—Brown, Nobis, Fullerton, Simon.
Planning—Cotton, Volkmann, Keefauver, Milburn Gall, Kuhfuss.
Ethics—Gall, Brown, Rafferty, Fullerton.
Foreign Relations—Nobis, Fullerton, Gall, Elliott.
Records—Volkmann, Cotton, Rust, Kuhfuss.
(The president and vice-president are ex-officio members of each committee. The first named member is the committee chairman and all correspondence should be addressed to him.)

ASSOCIATION FIELD REPRESENTATIVES:

ROBERT E. DUPREY, Odell, Illinois.
MILTON E. MILLER, Lohn Route, Brady, Texas.
JESS R. COOPER, 817 S. Main Street, McPherson, Kansas.
JAMES V. COYNER, Box 167, Warrenton, Virginia.
VERN H. KERCHBERGER, Spring Valley Road, Donelson, Tennessee.
WILLIAM A. TERRY, 4827 Durden Drive NE, Apartment 7, Atlanta 19, Georgia.
ERNEST N. McCULLOH, 1725 N. Mountain View Drive, Sheridan, Wyoming.
LYLE HARING, De Witt, Iowa.
WILLIAM S. ROCHE, Box 364, Lodi, California.

The Aberdeen-Angus breed maintained a rapid pace in purebred beef cattle expansion during the 12-month fiscal period of 1955 by founding 2,559 new registered herds. This is almost twice the number reported by any other beef breed as based on new breeders joining national registry organizations in 1955. The American Aberdeen-Angus Breeders' Association continues to lead all other beef cattle registry groups with a membership of 30,591 breeders at the close of its fiscal year, September 30, 1955.

More registered Angus were transferred to new owners in this 12-month period than in any similar period of breed expansion. There were 147,631 purebreds transferred in 1955, a total of 10,259 more than were sold in 1954.

Registrations of purebred calves were second highest in the association's history with 186,316 Angus entered in the American Herd Book. This number was surpassed in 1954 when changes in the age divisions of animals under regular registration fees bolstered the number of calves falling into last year's entries. The 1955 registerations were 25,562 head more than those recorded in 1953 and more than triple those in 1945.

"While the starting of 2,559 new breeders in 1955 is extremely encouraging for beef cattle improvement," states Frank Richards, executive secretary of the national association, "we are also highly gratified for the interest in Angus heifer projects shown by our junior cattlemen. In addition to the large number of adults entering the purebred Angus business last year, we had 467 new junior members, a 13 per cent gain over 1954. Since the association made these junior memberships available in April, 1952, a total of 1,600 youngsters have started their own herds with a heifer or two."

In 553 public auctions held last year, 6,692 registered Angus bulls brought a total of $5,129,854 to average $766.57. Females numbering 31,539 head sold for $13,600,301 to average $431.22. The 38,231 head of registered Angus selling at public auction in 1955 brought a grand total of $18,730,155 averaging $489.92.

MIDWEST HOLDS ON AS TOP PUREBRED ANGUS STRONGHOLD

The Midwest continues to be the predominant purebred Aberdeen-Angus stronghold of the country according to the 1955 annual report of the American Angus Association. All but three of the top 12 Angus producing states in the nation in 1955 are Midwestern, announces Frank Richards, secretary of the national breed registry association.

The Midwestern states which carried the load of purebred Angus business last year are Missouri, Iowa, Illinois, Kansas, Oklahoma, Kentucky, Indiana, Nebraska, and Ohio. The others high in Angus production are Texas, Tennessee, and Virginia. These states registered 66.75 per cent of the total 186,316 purebred calves which were recorded in the American Herd Book during 1955. In a record-breaking sale year, at private treaty and public auction, the same states were responsible for transferring 67.19 per cent of the total 147,631 cattle which changed hands. Of the 2,559 new members which joined the American Association during the fiscal year which ended on September 31, 65.45 per cent were from these states.

For the sixth straight year Missouri led in the average over-all-rank by states for registrations, transfers, and new members. Iowa has been in second place for four years, and Illinois in third place and Texas in four place since 1953.

A breakdown in Angus cattle registrations shows the states led in this order: Missouri, 21,309; Iowa, 18,501; Illinois, 17,531; Texas, 10,063; Kansas, 9,465; Oklahoma, 8,166; Virginia, 7,901; Kentucky, 7,715; Indiana, 6,915; Nebraska, 6,105; Tennessee, 5,558; and Ohio, 5,352.

In purebred transfers, Missouri had 15,781; Iowa, 14,573; Illinois, 12,580; Texas, 9,252; Virginia, 8,986; Oklahoma, 7,732; Kansas, 6,807; Tennessee, 5,264; Kentucky, 5,109; Indiana, 4,610; Ohio, 4,491; and Nebraska, 4,009.

Membership in the American Angus Association passed the 30,000 mark during the year, enabling the Association to maintain its lead as the largest beef breed registry

Season's Greetings to All

CHAMPION STEERS AT BOYS TOWN—Lyle Haring, center, fieldman for the American Angus Association, presents the association's trophy to Mike McAllister, Portland, Oregon, for his champion Angus steer at the 7th annual Boys Town Royal Livestock Show, held at Boys Town, Nebraska, recently. At left is David Keigley, Nevada, Iowa, vice-president of the Boys Town 4-H Club, with the reserve champion. Both animals are owned by McAllister. The champion also was picked as reserve grand champion of the show.

association in membership in the world. States contributing the most members during 1955 were: Missouri, 270; Illinois, 252; Iowa, 245; Texas, 153; Indiana and Kansas, 114; Virginia, 103; Kentucky, 96; Oklahoma, 90; Tennessee, 86; Ohio, 85; Nebraska, 70.

■

CATTLE FROM SUNBEAM HERD TAKE CHAMPIONSHIP HONORS AT TEXAS

An Aberdeen-Angus bull and female from the famed Sunbeam herd which was recently bought by Ralph L. Smith of Chillicothe, Missouri, were named to the grand champion spots at the Pan-American Livestock Exposition and State Fair of Texas in Dallas on October 10.

Prince Sunbeam 971st was named senior champion and grand champion bull, while Princess Queen of Sunbeam 3d, became senior and grand champion female. The bull stood first in the two-year-old class, while the female led the senior yearling heifer class.

A. E. Darlow of Oklahoma A & M College, judge of the breed show, next selected a bull from Angus Valley Farms, Tulsa, Oklahoma, and a female entry of Hockhockson Farm, Eatontown, New Jersey, for the two reserve champion positions.

B. K. 212th of Angus Valley, a summer yearling bull, was named junior and reserve grand champion, while the Hockhockson animal, another summer yearling named Edella of H. F. 3d, took the junior and reserve grand championship in the female division.

Another ribbon was given Hockhockson Farm for Prince of Hockhockson 5th, named reserve senior champion bull. Reserve junior champion was Royal Essar 24th, an entry of Essar Ranch, San Ontonio.

Reserve senior champion female was Blackbird 39th of Essar, shown by Idlewyld Angus Farm, Frisco, Texas, while reserve junior champion, Elluna 2d of Shadow Isle, came from the Haystack Angus Ranch herd at Longmont, Colorado.

■

CHAMPION STEER IS ANGUS AT KANSAS NATIONAL SHOW

A middle-weight Angus steer named "Joe", owned by 16-year-old Arlo Janssen, Lorraine, Kansas, walked away with grand championship honors at the Kansas National Junior Livestock Show, Wichita, October 6, to top a group of more than 350 animals entered. Both 4-H and FFA youngsters competed. Arlo is the son of Mr. and Mrs. Herschel Janssen, owners of Green Garden Angus Farm. (Please turn to page 104

Arlo Janssen of Lorraine, Kansas, and "Joe" named grand champion at the Kansas National Junior Livestock Show, October 6.

You are invited to participate in the First Aberdeen-Angus Tour
to the homeland of the Bonnie Blacks
in Scotland
featuring a visit
to the world-famous Aberdeen-Angus Show and Sale
at Perth, Scotland,
in February, 1956
This tour has been arranged under the auspices of the
American Aberdeen-Angus Breeders' Association and
The Aberdeen-Angus Cattle Society of Scotland

You will have an opportunity to visit the Show and Sale at Perth, where an American judge, Lee Leachman of Rhinebeck, New York, will make the placings.

The Tour will depart February 2d, 1956, from New York, Idlewild Airport on British Overseas Airways Corporation "Coronet" flight at 6:00 P. M. and will arrive in Prestwick, Scotland, February 3d, 1:05 P. M. The itinerary includes visits to several Aberdeen-Angus farms, a relaxing stay in picturesque and historic Edinburgh, the attendance of the Perth Show and Sale, and sightseeing in Scotland. The departure is set for February 10th, 8:30 P. M. from Prestwick, arriving in New York on February 11th, 8:40 A. M.

The price for the all-inclusive tour is $699.00 per person and if couples travel they may take advantage of the "Family Plan" fare, reducing the price to $599.00 per person.

Optional extensions of the trip may be arranged if you wish to visit London and the Continent.

For reservations and information write to:

Public Relations Department, American Aberdeen-Angus Breeders' Association, 9 Dexter Park Avenue, Chicago 9, Illinois.
Any British Overseas Airways Corporation office.
Travel and Transport, First National Bank Building, Omaha, Nebraska.

This page is for all ladies interested in Aberdeen-Angus cattle. Join your local, State and the National Auxiliary and help boost the breed. Send NEWS items to: Mrs. Jean Brandrup, National Publicity Chairman, c/o Aberdeen-Angus Journal, Webster City, Iowa.

Two New Auxiliaries Are Organized

A Ladies Auxiliary for the state of Missouri and a regional Auxiliary for Eastern Iowa were recently formed. This is indeed good news as the number of groups of interested Angus Ladies grows.

Mrs. Glen Waples, new Recording Secretary for the Missouri group has supplied the following report:

The Missouri Women's Auxiliary of the Aberdeen-Angus Breeders' Association organized on October 23 at the Daniel Boone Hotel in Columbia. The following officers were elected: President — Mrs. Chester Davidson; 1st Vice-President — Mrs. Roy Meier, Jackson; 2d Vice-President—Mrs. R. E. Bell, St. Louis; Recording Secretary—Mrs. Glen Waples, Alexandria; Corresponding Secretary—Mrs. Grover Moritz, Kirksville; Treasurer—Mrs. Gordon Coates, Matson.

(A more complete report of the meeting will appear in a later issue).

The report from the Iowa group follows:

The Eastern Iowa Aberdeen-Angus Association held their annual banquet recently at which time their Auxiliary was organized for the first time. Mrs. Ronald Spear of Eastlawn Farms, Iowa Director to the State Auxiliary from this District reports the following officers were elected: President, Mrs. Dick Nobis, R. 2, Davenport; and Mrs. Walton Olson, Jr., R. 1, Calamus, as Secretary-Treasurer. Fourteen memberships to the State Auxiliary were sent to the Iowa Secretary-Treasurer.

Congratulations, Eastern Iowa. Each district Auxiliary strengthens the Iowa Auxiliary. Let's have more reports of local organizations.

KANSAS BANQUET MEETING

The Kansas Aberdeen-Angus Auxiliary had a banquet dinner with their husbands on Wednesday, November 2d, at the Wiley Tea Room in Hutchinson, Kansas. After the dinner twenty-four ladies retired to another room to have their meeting and election of officers. The new officers are: President—Mrs. Herschel Janssen, Lorraine; Vice-President — Mrs. Harry Peirce, Hutchinson; Secretary—Mrs. C. O. Heinly, Little River; Treasurer — Mrs. Joe McQuillian, Clearwater; Reporter—Mrs. Bob Giess, Arnold.

Those present at the meeting included: Mrs. Clay Williams, Manter; Mrs. Karl Querfeld, Nickerson; Mrs. H. R. Wilk, Clearwater; Mrs. Lloyd Ericson, Marquette; Mrs. Ervin Thalmann, Haven; Mrs. E. J. Tatge, Ramona; Mrs. Herschel Janssen, Lorraine; Mrs. Harry Peirce, Hutchinson; Mrs. Max Hollinger, Chapman; Mrs. Joe McQuillian, Clearwater; Mrs. C. O. Heinly, Little River; Mrs. W. M. Thies, Hillsboro; Mrs. Keith Fiscues, Manhattan; Mrs. Donald Willms, Little River; Mrs. Harry Smith, Sterling; Mrs. John Barton, Sterling; Mrs. Cecil Dobbs, Hutchinson; Mrs. Homer Miller, Ottawa; Mrs. Edith Ramage, Little River; Mrs. Bill Ljungdahl, Colby; Mrs. William Davis, Goodland; Mrs. Bob Giess, Arnold; Mrs. Patsy Hale, Manter; and Mrs. Max Heinly, Little River. After the business meeting everyone enjoyed a white elephant bingo game.

On Thursday, November 3d twenty-one ladies of the Auxiliary enjoyed a box luncheon at the sale pavilion.—Mrs. Bob Giess, Reporter.

NATIONAL LUNCHEON

Plan to Attend!

Annual luncheon and business meeting of the National Women's Auxiliary of the American Aberdeen-Angus Breeders' Association at the Conrad Hilton Hotel in Chicago on November 30th at 12:30 P. M. Buy your tickets at the Angus Booth at the International! This is for all ladies interested in Angus cattle. You do not have to be a member to attend.

INDIANA GIRLS TO THE FRONT

The Indiana Auxiliary is very proud of our 4-H girls this year for it has been a banner year at the Indiana State Fair.

First, each year we present to the outstanding 4-H girl, a silver tray. This award is made on the basis of the accumulative record of all their years in 4-H work. Our young lady this year was Joyce Baird of Scotland, Indiana. She was a senior in high school last year and has entered Nurses' Training. Her record was quite commendable.

Then Ann Holder, Otterbein, who was our first award winner, won the coveted 4-H Grand Champion Showmanship Award, over all other breeds. Ann is quite a girl, always bringing honors to the Angus Breed. She has entered Purdue this fall.

Carolyn Miller, Frankfort, Indiana, fed and showed her light weight steer to the 4-H Reserve Grand Championship behind the Grand Champion, another Angus. Carolyn is also at Purdue this fall.

Marcia Wall, Lebanon, Indiana, fit and showed her summer yearling heifer to 4-H Champion Heifer, Gold Medal Champion Heifer and finally to Grand Champion Heifer in the Open Class at the State Fair. Quite a record!

There are many more girls of whom we are quite proud, but this year these are tops. "Congratulations"!

—o—

INDIANA ANNUAL MEETING

The Women's Auxiliary of the Indiana Aberdeen-Angus Association held its annual meeting at the State Field Day in Connersville. The meeting was quite well attended and the organization voted to hold its annual meeting and election at the Spring Luncheon.

The nominating committee: Mrs. Homer Carr, Mrs. Ralph Duke, and Mrs. Harry Caldwell reported the following women for the group to consider for voting: President, Mrs. Lucille Patton (John), Earl Park; Vice-President, Mrs. Mary Ennis (Lowell), Milroy, and Secretary-Treasurer, Mrs. Nina Cissna (Ed), Chrisney. The secretary was instructed to cast an unanimous ballot for these women.

(Please turn to page 114

Pacific Coast Auxiliary Meets At Cow Palace

By MRS. CARROLL DOW, President, Lodi, California

Marjorie Dow

The Pacific Coast Aberdeen-Angus Auxiliary met in the Cow Palace dining room during the noon break in judging on November 1st. The 33 members and guests were introduced. We were proud of our attendance as it far surpassed last year's number (which was during a national show).

Mrs. Ed. Biaggini, Jr. gave a report on the 4-H trophys she had been responsible for presenting. Sixty-five such trophies have been awarded by the Auxiliary to girls showing Angus at the various state and county fairs in the seven Western states. This year, trophies were of the cup and plaque type (except first prize winners at the major shows, where sterling silver vegetable bowls were awarded). We are again going to have to revise our trophy program to conform not only with the desires of each of the individual states as to what merits the award is given on, but also as to the type of trophy to be given. A more flexible program will be arranged, if possible, for next year.

To finance the trophy program, the mystery package idea is being used at our banquets. So far this year, (including Cow Palace Banquet) we have made $285 profit.

Our scholarship fund has grown to over $2,400.

By-laws are being revised and brought up to date. They will be voted upon at the annual meeting in March.

The Auxiliary has Angus Notepaper for sale. It is most attractive with an Angus head design. It sells 50 in a box for $2.00. We were concerned about the number we had to sell when the printer accidentally doubled our order, but we needn't have worried. It has been well received.

Our sincere thanks went to Mrs. "Willie" Volkmann for banquet and luncheon arrangements, and to Mrs. William Volkmann, Sr. for the donation of hundreds of red carnations for the banquet.

There will be no luncheon, only an informal get-together at the Great Western in November. Mrs. Francis Berger will be in charge of banquet arrangements for that show. The next meeting of the Auxiliary will be held in conjunction with the Arizona Auxiliary at Phoenix in January.

Following the meeting we returned to the judging ring to watch the final placings of the 217 head entered in the show.

—o—

TRAGIC DEATH OF KAREN UPTON

The sad news of the death of 19-year old Karen Upton, daughter of Mr. and Mrs. Percy Upton of Madison, Nebraska is told in the following news release with an October 22d dateline:

4 Drown as Car Plunges Into Pit

NORFOLK, NEB. (AP)—The bodies of four young persons were pulled Sunday from a convertible which had plunged into a gravel pit near here.

The four were believed to have drowned late Saturday night when their car plunged off a narrow road.

Dead were Lowell Callaway, 20, Ainsworth, Neb.; **Karen Upton, 19, Madison, Neb.**; Dale Stewart, Jr., 22, Madison, and Janice Truess, 20, Humphrey, Neb. Callaway and Stewart were students at the University of Nebraska.

Iowa Auxiliary Promotes Angus Cattle to Sponsor International Trip for Lucky Winner

One of the purposes of the Iowa Aberdeen-Angus Auxiliary is to help promote Angus cattle. Although this is a relatively new organization, strides have been made to further this great beef breed. The State of Iowa is divided into 14 Angus districts, all of whom are represented by directors on the State Auxiliary Board. Officers for 1955 are as follows: Mrs. L. W. Larson, Greenville, President; Mrs. Herbert Cline of Bussey, First Vice-President; Mrs. J. C. Holbert of Bettendorf, Second Vice-President; Mrs. H. K. Russell of Bedford, Secretary-Treasurer; and Mrs. C. L. Williams of Scranton, Publicity Chairman. Other directors consist of Mrs. Ronald Spear of Stanwood of Eastern Iowa; Mrs. Steve Brooks of Ames of the Tall Corn District; Mrs. Clyde Hanna of Oskaloosa of the South Central District; Mrs. Wayne Bumgarner of Hampton from the North Central District; Mrs. A. A. Mugge of Spencer from the Northwest District; Mrs. C. T. Wambold of Winterset of Iowa Southern District; Mrs. Robert Robinson of Masonville of the Northeast District; Mrs. Harold Eiler of Tipton from the Hawkeye District; Mrs. Walter Snyder of Knoxville from Marion District; Mrs. Lawrence Nelson of Brayton from Botna Valley; Mrs. Peter Pratt of Walnut from Inter-State; and Mrs. Keith Nau of Mount Pleasant from the Southeastern District.

As in the past few years, the Iowa Auxiliary has presented awards to girls of 4-H age winning judging contests at District Field Days. This year 4 billfolds have been presented to the following girls: Paula Priebe of Algona from the North Central District; Linda Leary of Caledonia, Minnesota from the Northeast District; Barbara Tomlonovic of Colfax from the Tall Corn District; and Mary Ann Griffing of Solon from the Hawkeye District. Two billfolds were also presented at the Iowa Aberdeen-Angus Field Day held at Ames. These went to Karen Brown of Grundy Center and Joyce Kemp of Marion for their outstanding 4-H work with Angus cattle.

Any Iowa girl showing Angus cattle and winning a first in any class at any of the following major shows in 1955 will be given awards at the annual banquet held during the Iowa Aberdeen-Angus State Show and Sale: Monticello; Interstate at St. Joseph, Missouri; AkSarBen at Omaha, Nebraska; California National; American Royal at Kansas City; Denver Western at Denver, Colorado, and the Ft. Worth Show at Ft. Worth, Texas. To date Mary Godby of Earlham and Faye Mugge of Cleghorn will be honored for receiving a first prize at the AkSarBen and Royal Shows respectively.

A gift will also be awarded at the National Auxiliary luncheon in Chicago to any Iowa girl winning first in any Angus class at the International this November.

The Auxiliary is also sponsoring a trip to the International for a deserving 4-H girl this year. Watch for further publicity on this as the committee will choose this girl in the near future.

And now for a special award in 1956—4-H girls, get your Angus heifers started for the 1956 Iowa State Fair. Our Iowa Aberdeen-Angus Auxiliary is giving a $25 award to any Iowa 4-H girl showing Grand Champion 4-H Heifer at the 1956 Iowa State Fair. Let's have several heifers at the 1956 Fair shown by girls.

Besides these activities, the Iowa Auxiliary is decorating the tables for the Fourth Annual National Aberdeen-Angus Auxiliary luncheon to be held at the Conrad Hilton Hotel in Chicago on Wednesday, November 30. Any Angus lady from Iowa, please report at the Hotel to Mrs. L. W. Larson early that morning to help with the decorations. And we will appreciate a large attendance at the luncheon from Iowa. There will be special recognition to the State with largest attendance.

And don't forget to watch for our own Iowa annual meeting. Plans are under way now for this. Even if you are not an Auxiliary member but are interested in Angus cattle, your attendance will be appreciated at a breakfast we hope to sponsor on the morning of the first sale day in Des Moines.

—o—

IOWA ABERDEEN-ANGUS AUXILIARY OFFICERS AND DIRECTORS HOLD MEETING

Officers and Directors of the Iowa Aberdeen-Angus Auxiliary met Thursday, Octo-

(Please turn to page 115

Babcock's Angus News

• DECEMBER 1955 •

by Monroe C. Babcock

Are We Judging Beef Cattle the Way They Ought to be Judged?

I can't prove we are **not** judging them right. I don't think you can prove we **are** judging them right. Are we showing beef cattle as fanciers or as beef cattle breeders? I suppose this question has been argued for years. What has been done about it? I am sure that we have a dozen real good Angus breeders who could meet with some good meat packer men and some top beef cattle professors and set up a "Standard of Perfection" for Aberdeen-Angus cattle—get the standard on paper with pictures, diagrams and descriptions.

I believe you and I can have just as much fun breeding to a practical "Standard of Perfection" as we have breeding to the present standard, whatever that is. Are short necks sensible? Are short legs wise? Should Angus cattle have such deep bodies? I'm not expert enough to say. I don't know.

Right now we are going around in circles. We are "faddists." The judges have their own ideas, or they try to reflect present public opinion in their placings. Some judges are very good. Others, even some well known ones, seem to remember who leads the animal in better than they do the cattle. I've noticed some judges remember an animal almost forever. Such men are real judges.

I believe the American Aberdeen-Angus Association can take the leadership in setting up a real "Standard of Perfection" that will help Angus cattle to surpass in numbers the Hereford cattle which now enjoy greater numerical popularity. It gripes me everytime I see a herd of Herefords, to think there are more of them than Angus. If you and I breed the Angus to a point where there's not much question but what we have better cattle then we'll eventually be first in numbers as well as quality and profits to the commercial cattle men.

Right now, we are not enough awake. Let's figure out a goal and get going!

Young Babcock Bulls for Sale:

Right now we have a few 1955 bull calves for sale. You can see them, see their mothers, take your pick. We'll have weights on these calves. You can calculate daily gain.

Please stop in.

Sincerely yours,

Monroe C. Babcock

Babcock Farms
R. D. 3, Ithaca, New York
Monroe C. Babcock, Owner
Harrison Fagan, General Manager
John Wolf, Head Herdsman
Jerry Hall, Herdsman
Bob Carpenter, In Charge of Field Crops

Blacks Strong at Richmond

161 Head Led Out at Atlantic Rural Show

The strongest Angus show of the year in the East from the standpoint of both quality and numbers was the Atlantic Rural Exposition at Richmond, Virginia, on September 29th. A total of 161 head of breeding cattle were very capably appraised by Lee Leachman of Rhinebeck, New York.

Gilnockie Farms, Haywood, Virginia had the senior and grand champion bull—Black Peer 76th, winner of the two-year old class. Reserve senior and reserve grand champion—winner of the senior yearling show—was Dor-Mac's Bardoliermere 10th, shown by Heckmeres Highlands, Valencia, Pennsylvania. The same herd took the junior bull purple with the junior yearling winner, Master Bandolier Heckmere.

Heckmeres Highlands had the senior and grand champion female in the senior yearling winner, Dor-Mac's Bessie 2d. Junior champion and reserve grand champion heifer was from Kinloch Farms, Supply, Virginia. She was Kinloch Juana 3d, winner of the junior yearling class.

One of the highlights of the Atlantic Rural show is the Junior Heifer Calf Project sponsored by the Virginia Aberdeen-Angus Association. The $1,000 prize money is donated by Mr. and Mrs. Lee D. Butler of Kinloch Farm. The 1955 grand champion heifer was shown by Linda Lee Rucker of Delaplane, Virginia, with Billy Cloer of Charlottesville, Virginia, showing the reserve champion heifer.

The steer show at this year's Atlantic Rural was very strong in both the 4-H and open divisions. Grand champion steer of the open show, and reserve grand champion of the entire show, was an Angus shown by Jim Stork of Crozet, Virginia.

EXHIBITORS: Sherwood Farm, Carters Bridge, Pennsylvania; Heckmeres Highlands, Valencia, Pennsylvania; Kinloch Farm, Supply, Virginia; Gilnockie Farms, Haywood, Virginia; Gallagher's Farm, Gaines-

(Please turn to page 113

At Right: Grand champion bull of the Atlantic Rural Exposition (right), shown by Gilnockie Farms of Virginia. With Black Peer 76th is Dr. Gordon Haigmeier, owner of Gilnockie; Judge Lee Leachman; and Manager Harvey Cornwell of Gilnockie. On the left is the junior champion bull, Master Bandolier Heckmere, owned by Heckmeres Highlands of Pennsylvania, with Mrs. E. H. Heckett, owner, and Herdsman Delbert Hickson.

Lower Left: Champion 4-H heifer of the Atlantic Rural shown by Linda Lee Rucker, Delaplane, Virginia. With her are Mr. and Mrs. Lee D. Butler of Kinloch Farm, donors of the prize money for the heifer calf project.

Lower Right: Senior and grand champion female at Richmond—Dor-Mac's Bessie 2d, shown by Heckmeres Highlands of Pennsylvania. With the champion is Mrs. E. H. Heckett, owner, and Manager Don Schmidt of Heckmeres Highlands.

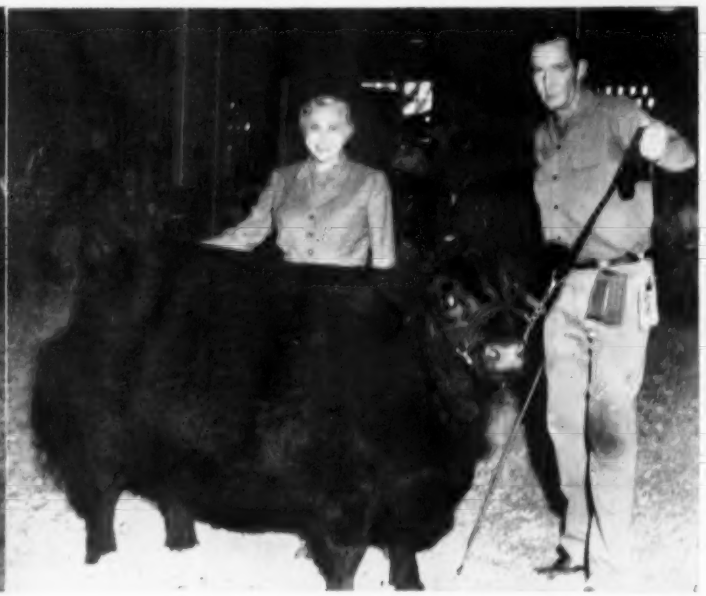

Mid-South Championships to Elko Bell, Glen Airy and Fooks Angus Farms

Story and Pictures by GEORGE VEST

Grand Champion bull at the Mid-South Fair in Memphis was shown by Elko Bell Farms and H. B. Walters of Frankfort, Kentucky, in Black Peer EB 14th, pictured above. With the champion are, left to right: Jim Walters; Sarah Lee, Queen at the Mid-South Fair; and Tom Cox, Elko Bell Farms manager.

Bill Fishback of Glen Airy Farms at Versailles, Kentucky, is shown here with his Reserve Grand Champion bull of the Mid-South Fair, Erin Bardolier G. A. The bull is owned jointly by Glen Airy Farms and the University of Kentucky.

The combination of Elko Bell Farms and H. B. Walters of Frankfort, Kentucky, topped the showing at the recent Mid-South Fair in Memphis, by winning both Grand Champion purples in the breeding class show. Judge of the show was Dr. A. J. Dyer of Kansas City, Missouri.

The Grand Champion bull, shown by Elko Bell and H. B. Walters was Black Peer EB 14th, while their Grand Champion female was Erica W. 24th. The Reserve Grand Championships went to Glen Airy Farms at Versailles, Kentucky, and the University of Kentucky in the bull division on their entry of Erin Bardolier G. A. while Fooks Angus Farm at Camden, Arkansas, showed the female reserve in Fooks Barbara 11th.

In the bull show, H. E. Stanford of Donelson, Tennessee, exhibited the Junior Champion in RHS Black Laird 17th with Thornton Angus Farms of Brownsville, Tennessee showing the Reserve Junior Champion in Prince Eric of TAF. Other purples in the female show went to A. C. Mahan Farms of Marianna, Arkansas, on the Reserve Junior Champion, Burgess Blossom, and to Fooks Angus Farms on the Reserve Senior Champion, Fooks Eunice 2d.

Glen Airy Farms topped the two and three bull groups as well as exhibiting the best Get-of-Sire. Prairie Point Farms of Macon, Mississippi, had the best junior get and pair of calves while Fooks Angus Farms produced the best pair of females and Elko Bell showed the first prize pair of yearlings.

A detailed show report follows:

EXHIBITORS: Fooks Angus Farms, Camden, Arkansas; Elko Bell Farms, Frankfort, Kentucky; Harrell Bros., Hayneville, Alabama; Prairie Point Farm, Macon, Mississippi; H. E. Stanford, Donelson, Tennessee; John W. Bruce, Grand Junction, Tennessee; Berrybrooks Angus Farm, Memphis, Tennessee; S. L. Cohn, Horn Lake, Mississippi; Lyon Angus Farm, Olive Branch, Mississippi; Rose Creek Farms, Madisonville, Kentucky; Thornton Angus Farm, Brownsville, Tennessee; Briarhill Angus Farm, Union Springs, Alabama; Meier Angus Farm, Jackson, Missouri; Lewis G. Kaye, Louisville, Kentucky; Carl Turner, Covington, Tennessee; Ames Plantation, Grand Junction, Tennessee; Bluegrass Angus Farm, Lancaster, Kentucky; Roy W. Turner, Covington, Tennessee; French Broad Farms, Bowling Green, Kentucky; G'Town Angus Farm, Germantown, Tennessee; Glen Airy Farm, Versailles, Kentucky; W. A. Wilson, Montgomery City, Missouri; A. C. Mahan & Co., Marianna, Arkansas; Moore's Angus Farm, Byhalia, Mississippi; Hartsaw Cove Farms, Monticello, Kentucky.

JUDGE: Dr. A. J. Dyer, Kansas City, Missouri

BULLS:

Two Year Old Bulls, (9 shown): 1—Black Peer EB 14, Elko Bell Farms & H. B. Walters; 2—Rosecreller, Rose Creek Farms; 3—Fooks Prince Eric 15th, Fooks Angus Farms; 4—Hartsaw Bardolier 8th, Hartsaw

(Please turn to page 118

Dallas Purples to "RLS"

Blue Ribbons Well Divided at Texas State Fair

Strongest Angus show ever held at the Pan-American Livestock Exposition and Texas State Fair was the treat offered Doddie fans at Dallas on October 10. While Dallas may have staged Angus shows with more numbers in times past the over-all quality this year left nothing to be desired.

Augmenting the strong herds from the Lone Star state were strings from Colorado, Oklahoma, Missouri and New Jersey. Judging at Dallas was ably handled by Dean A. E. Darlow of Oklahoma A. & M. and James B. Hollinger of Chapman, Kansas.

First prize money at Dallas was very evenly divided. In the single bull classes firsts went to Ralph L. Smith Farms, Chillicothe, Missouri; Hockhockson Farm, Eatontown, New Jersey; Essar Ranch, San Antonio, Texas; Angus Valley Farms, Tulsa, Oklahoma (2); and Rose & McCrea, Maysville, Missouri. In the female single classes no herd won more than one blue with the top awards going to Idlewyld Angus Farm, Grapevine, Texas; Ralph L. Smith Farms; Haystack Angus Ranch, Longmont, Colorado; Hockhockson Farm; 77 Ranch, Wichita Falls, Texas; and Angus Valley Farms.

Senior and grand champion bull at Dallas was shown by Ralph L. Smith Farms in Prince Sunbeam 971st, a son of Prince Esquire of Sunbeam. A bull combining good scale, bone and ruggedness with quality and style he was the winner of the two-year old bull class. Reserve senior champion bull was the first prize senior yearling, Prince of Hockhockson 5th, shown by Hockhockson Farm of New Jersey. He is a son of Prince Sunbeam 453d.

Angus Valley Farms of Oklahoma had the junior and reserve grand champion in Black Knight 212th of Angus Valley, winner of the summer yearling class. Essar Ranch had the reserve junior champion in the first prize junior yearling, Royal Essar 24th.

Princess Queen of Sunbeam 3d, shown by Ralph L. Smith Farms, was senior and grand champion female after topping the senior yearling heifer class.

Reserve senior purple went to Idlewyld Angus Farm of Texas on the first prize two-year old heifer, Blackbird 39th of Essar.

Hockhockson Farm of New Jersey was the winner of the junior and reserve grand championship honors with Edella of H. F. 3d, also by Prince Sunbeam 453d. She was the first prize summer yearling. Haystack Angus Ranch of Colorado took the reserve junior championship with the first prize junior yearling, Elluna 2d of Shadow Isle.

The "get" of Prince Esquire of Sunbeam won the senior award for Ralph L. Smith

(Please turn to page 134

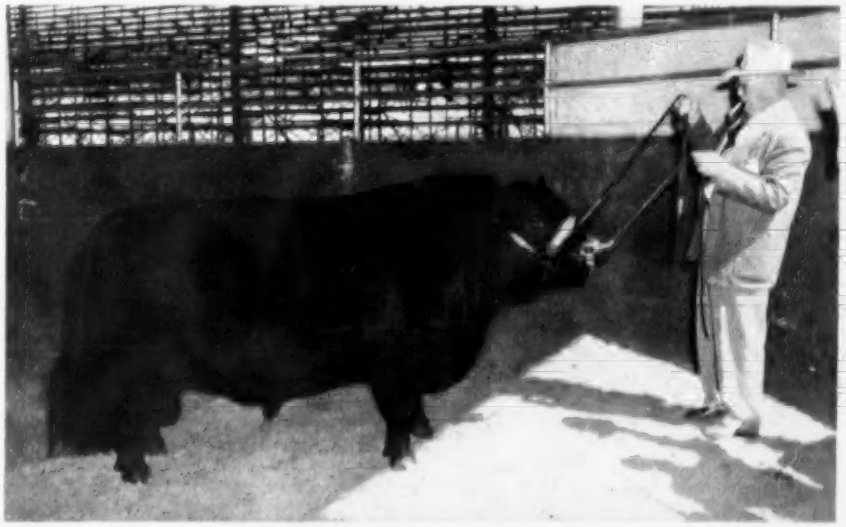

GRAND CHAMPION AT TEXAS—Shown at right is Prince Sunbeam 971st, grand champion Aberdeen-Angus bull at the 1955 Pan American Livestock Exposition and State Fair of Texas, judge at Dallas on October 10. The bull was entered by Ralph L. Smith of Chillicothe, Missouri. George Cooper, manager of Smith Farms, is at halter.

AT DALLAS—Below—Head end of the strong summer yearling heifer show at the Texas State Fair and Pan-American Exposition. The class was won by a heifer from the eastern seaboard, Edella of HF 3d (left) shown by Hockhockson Farm, Eatontown, New Jersey. This heifer went on to junior and reserve grand championship honors.

the Chicago Market

By H. B. LATHAM

OCTOBER, 1955, will best be remembered as the period when giant cattle and hog runs collided with such force as to knock each other out—or just about. Flattened to an 11 year low the average price of hogs dropped to $13.05 at Chicago, hastening an $85,000,000 pork buying campaign by the federal government for distribution to welfare, school lunches and the like—a start in the right direction, some in the trade thought, a mere token buy that might possibly extend psychological price betterment, commented others. Top hogs fell as low as $13.65 after starting the month at $16.00. Closing days saw growers a little careful about piling up record runs and a measurable comeback to $14.60. Nonetheless, many in the trade figured that the market had not yet seen its fall-and-winter low.

Likewise the industry figured that heavy steers, continuing all month long to average about 70 pounds over a year earlier, might well burden the trade until Christmas. Prime 1,400 to 1,500 pound long fed bullocks had collapsed to a $19.00 to $20.00 basis, losing finishers the feed they ate and 10 to 20 dollars a head besides. Trade conditions finally came to such a sorry pass that only fat yearlings scaling 1,100 pounds downward sold reliably, top handyweights sank from $25.25 to $24.25 and week-ends were cluttered with 1,250 to 1,550 pound fat steers for weeks on end. Even fat heifers scaling over 850 pounds became unpopular as November approached, with few heifers of any weight selling above $22.00 but with quality and finish explaining part of the reason why.

Thus October price bearishness, deriving from record runs of hogs and fat cattle since July, found handy prime steers and yearlings 50¢ to $1.00 lower as the month closed—with little improvement in sight—except possibly in light cattle. Medium weight and heavy steers ruled $1.00 to $2.00 mostly $2.00 off, having to be carried from one day until the next-and the next-on top of that. By contrast good to low-choice offerings got off easier with a 50¢ loss, a commentary on the continued high percentage of choice and prime made so by finishers who had the corn and just kept on throwing it out-and away, in most instances.

Fat heifers loss measurably less than steers, around 50¢ on the average while fat cows fluctuated from week to week and maintained a steady price keel at Chicago where, however, runs were relatively small in contrast with the River markets. Bulls, especially sausage kinds, actually worked higher giving a pretty broad hint that canner and cutter cows were reliably wanted also—more dependably so for hamburger than tons of thick, fat—laden prime steaks that were too wasty for most and too "rich" to get doctors' O. K. for many. Some even wondered why so many overdone heavy steers, from a standpoint of fat, ever got the grade rating of "prime" when so many comparatively lean cows, heiferettes, still comprising better than one-third of the national cattle slaughter, along with merely meaty shortfed steers, were graded mostly "commercial."

This sharp decline in fat cattle during the month merely foot-printed what wholesale beef salesmen had to take off to move a record tonnage of beef. Steers hinds, heavies of course, lost $2.50 to $3.50. Choice and prime loins dropped $6.00 to $7.00 and now stand alarmingly lower than late October a year earlier. Chucks dropped $6.00 to $7.00, outdistancing in their fall ribs and rounds, which, however went into November peddling along $6.00 to $10.00 below the corresponding time last year, choice and prime loins having to accept $10.00 to $15.00 lower prices than when choice and prime fed steers were climbing a year earlier to bring prices over the spring months that attracted Californias cattle galore. It will be recalled that some of these west coast steers at Chicago last spring sold up to $32.25, cornbelt finishers holding back all the while. But in October this year mighty well handled heavy Canadians had a time of it in bringing $20.50, far from bigweight Texas Santa Gertrudis fed 120 days in Michigan, having to accept $19.75.

Of course, a record and near-record runs of hogs and pork side by side with cattle and beef numbers and tonnage of comparable dimensions made the bearish difference this fall—a difference that is going to be hard to resolve, the trade assures, until at least the average weight of fat cattle subsides—simply meaning abatement in the old crop supply and until there is at least a lull in marketings of a huge supply of early farrowed spring pigs, which started so early that numbers might level off by early December before another rush of fall litters are on their way, with what results both to hogs and fat cattle no one exactly knows. As pointed out above top hogs at Chicago during October slid from $16.00 down as low as $13.65. Pork loins wholesale lost $8.00 to $9.00, with spare ribs and Boston butts $4.00 to $6.00 off. August hog slaughter made a new record for the month and on top of that all previous figures were exceeded in September, when the cattle kill was third largest in history right after the August cattle slaughter had setup an all-time record largest in history, that is. Add to all these almost spectacular marketings of both hogs and cattle since July the fact that mid October hog loadings were still setting records for any comparable period on record, that fat steers were still showing little or no

(Please turn to page 98

Aberdeen-Angus Market Toppers at Chicago During October, 1955

October 3	Melvin Wilson & Sons, Clinton Co., Iowa	21—1136	$25.00
	Walter Jaacks, Schleswig, Iowa	22—1083	25.00
	Colison Bros., Arcadia, Iowa	88—1215	25.00
	Wayne Jiles, Bloomington, Illinois	22—1117	25.00
October 4	Walter Siem, Mediapolis, Iowa	19—1168	24.25
October 5	J. F. Mommsen & Sons, Miles, Iowa	20—1205	25.25
October 10	Collison Bros., Arcadia, Iowa	32—1150	25.00
	Alfred Mommsen, Clinton, Iowa	18—1132	25.00
October 11	Ben Swanson, De Witt, Iowa	19—1220	25.00
October 12	Miller Bros., Ogden, Iowa	19—1263	24.75
October 13	(Name Withheld)	15— 975	23.00
October 14	Miller Bros., Ogden, Iowa	19—1217	24.75
October 18	Hofer Bros., Low Moor, Iowa	20—1187	24.75
October 19	Ernie Nefstead & Sons, Kings, Illinois	21—1206	24.75
	J. F. Mommsen & Sons, Miles, Iowa	19—1142	24.75
October 20	Fitzpatrick & Crock, Princeton, Illinois	21—1095	23.50
October 24	Miller Bros., Ogden, Iowa	19—1127	24.75
October 25	Miller Bros., Ogden, Iowa	19—1096	24.75
October 26	Ernie Nefstead & Sons, Kings, Illinois	21—1176	24.25
	Howard Freeman, Clarence, Iowa	19—1184	24.25
October 31	Ernie Nefstead & Sons, Kings, Illinois	20—1140	24.25

The Banmere Quiz

(One of a series)

Question:

What's your most difficult problem when you own a breeding bull as great as BANMERE?

Answer:

Finding a sire to breed to BANMERE'S daughters.

FULLER EXPLANATION DEPARTMENT

Yes, it's true! People said . . . "Your problems are all over" when Banmere's daughter became the International Grand Champion female; but we realized very soon that one bull, no matter how great, does not make a breeding program, and that we would have a difficult time finding the right bull to mate with Banmere's daughters. Many of you know we bought HOMEPLACE EILEENMERE 596th at the Penney and James sale this year. We bought him because we think he just may be the very bull we need to follow BANMERE. A Great individual, he was Senior Yearling show bull in the Homeplace herd. The "596th" is out of Blueblood Lady of Ida 62d, one of the top cows in the herd, and he is, of course, by the "687th", now stationed at Panther Ledge Farm in New Jersey. This year, at last, we are able to put BANMERE'S daughters back into our herd bred to our Homeplace Eileenmere 596th. We are looking forward now to Banmere's granddaughters. We hope they will be as great as Lady Banmere 2d, a granddaughter in the Tolan show herd and as flashy as the first granddaughter sold at public auction and purchased by Ankony Farm in the recent Mole's Hill Sale.

"The proof of the puddin' is in the production"

Whitetail Farm

MRS. T. W. SOUTHACK, Owner
SHARON, CONNECTICUT
CHESTER PLONSKI, Manager

WASHINGTON *Flashes*

By JAY RICHTER

LAND PRICES have been going up, a phenomenon that has stumped most of the experts. They had expected lower land values this year, following the long and steady decline in farm prices and income.

In the four months ending last July 1, dollar value of U. S. land went up about 3% —and about 57% above a year earlier.

The forecasters, now, are saying that prices probably will stay strong. One big factor is the trend toward larger farms—to make better use of machinery, to secure extra allotments, and to reduce per-unit production costs. Other reasons cited include: better loan terms, and general business prosperity.

New farm mortgage debt has gone up sharply . . . 29% in the first six months of this year compared with the same period last year. The experts don't know whether to be worried about this or not. Some say it is a danger signal; others say not.

The big increase was due to rise in the number of loans, and the large growth of 18% in their size.

■

Another Eisenhower headed for the White House? It is a possibility being taken seriously here by some GOP strategists. The object of their tentative attentions is Milton Stover Eisenhower, at 56 the youngest of the five Eisenhower brothers.

Described as Ike's "closest" adviser, and by the President himself as "the brains" of the family, Milton already has great influence on national policy. His advice is frequently sought by the President, particularly on problems of agriculture and foreign trade.

What is less well known is that Milton Eisenhower, now president of Penn State University at State College, Pa., has long been an adviser to the government, including past presidents. Before turning educator, Milton Eisenhower worked for 16 years in the U. S. Department of Agriculture. He served there in the Coolidge, Hoover, and Roosevelt Administrations.

Associates of both Eisenhower brothers believe there are some marked differences between the two men. As an administrator of government affairs, it is felt that Milton holds the edge over his famous brother. It is doubtful, on the other hand, that he could match the president's instinctive ability to attract the warm support of all kinds of people.

■

Since his brother's illness, even more than before, Milton Eisenhower has been beset at his quiet college by people with free advice or an angle to shoot. This does not "set well" with him. He is understandably irritated by the slightest hint that he trades on Ike's large reputation.

From nearby Washington, meantime, politicians are keeping an eye on Milton. The theory is that if Ike neither runs nor makes a clear-cut choice of the man to succeed him, the nomination might go to his brother. For the GOP Milton's candidacy could (1) avoid a damaging party fight for the prize, and (2) keep the magic Eisenhower name before the voters.

■

Government pork buying is expected to have little effect one way or another on cattlemen. The buying program announced by Secretary Benson calls for purchase of 170 million pounds of pork, plus some lard. That is less than the amount turned out in one week by packing plants under federal inspection.

Pork purchases may extend over a period of six months or more. Buying will be limited, says Benson, to what can be used at once in school lunches and other special programs. Items on the department shopping list are canned pork and gravy, processed luncheon meat, lard, and perhaps hams.

■

The facts and figures point to continuing difficulties on the farm in months ahead, but there may be less trouble for cattlemen than most. Outlook for livestock men . . . while not bright in all cases . . . continues brighter than for many other producers.

Consensus of economists at this year's Annual Outlook Conference at USDA in late November was that all farm prices next year may average no higher than this—and could go lower. Production costs, meantime, are expected to stay about where they are, or to rise slightly.

Root of the problem is over-production. Total farm output (crops and livestock) is at a new high this year. The prospect is for substantial additions to present heavy government holdings.

Wool growers are among the few farmers expected to be better off in coming months. USDA officials working on wool problems tell us that producers will get about 15% more for this year's clip than for that of '54.

Reason, of course, is the 62¢-per-lb. guarantee under the new wool incentive-payment program. Payments, however, won't be made until next summer.

On the dark side—at least from the government point of view—is the fact that wool payments are going to be considerably higher than had been figured. Cost to the government on '55 production is figured at $50 million.

Under the new payment program USDA guarantees the difference between average market prices for the year, and the support level of 62¢ per lb.

■

Late figures, added up by USDA statisticians, have deprived Mr. Benson and his aides of one of their arguments that things are much better than the Democrats say. The Secretary has stressed that income **per person** on the farm went up somewhat last year, despite the decline in total income. But latest official figures show, says USDA's Agricultural Marketing Service, that there was "a slight decline in per capita income for 1954 instead of the slight increase indicated by the preliminary data."

■

Antibiotic conference in Washington recently pointed to further profits in feeding those "wonder chemicals" to cattle and other livestock. Growth of pigs, sheep, beef cattle, and dairy animals was increased greatly by use of aureomycin feed supplements, according to a report by Dr. T. J. Cunha, head of animal husbandry and nutrition at the University of Florida.

In the case of pigs, he said, the gains had averaged 36%—with comparable gains for cattle. Other scientists gave similarly favorable reports on antibiotic use.

One of the most arresting reports of the meeting concerned the use of antibiotics to preserve meat, including fresh beef. Tests showed, the researchers reported, that good results could be achieved in preservation by antibiotic treatment. Such treatment is not expected to replace refrigeration, said the scientists, but can supplement it—and will be of special value in areas where refrigeration is difficult, or does not exist.

25 Years Ago

News items from the columns of the Aberdeen-Angus JOURNAL of December, 1930.

Eventuation of Page, shown by Briarcliff Farms, Pine Plains, New York, was senior and grand champion bull of the 1930 International. Bred by H. O. Harrison of California Eventuation of Page was sired by Eventuation, by Faultless Pass; his dam Evadell 2d, bred by John Fitch of Iowa. Judge was D. M. Allan of Ballintomb, Granton-on-Spey, Scotland. Junior champion bull was Burgess Marshall 3d, shown by Elliott Brown, Rose Hill, Iowa.

■

Senior and grand champion female was Pure Pride of Page, shown by Blake Brothers, Des Moines, Iowa. She was bred by Hartley Stock Farms and was sired by Glencarnock Revolution 6th. The same firm had the junior champion female—Blackbird of Page 10th, and won the get of sire class with calves by Glencarnock Revolution 6th.

■

Grand champion carlot of steers were Doddies fed by Tolan Farms, Farmingdale, Illinois. The four Tolan brothers had a total of 18 loads in the show. The grand champions sold for $31.00 per cwt. and weighed 970 pounds. Tolan entries captured first in both the yearling and two-year old Angus divisions.

■

For the first time in the 32 year history of the American Royal Live Stock Show an Aberdeen-Angus steer was inter-breed champion. First Doddie to break the ice in the White Face stronghold was bred and fed by Wildwood Farms, Lake Orion, Michigan. Herdsman Bob Rothnie did the fitting and showing. The Kansas City champion was sired by Edgar Protest, by imported Edgar of Dalmeny; his dam was a daughter of Quality Marshall.

■

Revolution 84th, shown by Elliott Brown, Rose Hill, Iowa, was senior and grand champion Angus bull at the 1930 American Royal. Junior champion bull was Revolution 100th, shown by Harrison & Ryan, Harlan, Iowa. Senior and grand champion female was Eloquent Lassie, from Wildwood Farms of Michigan. Pinehurst Blackcap was junior champion for Henry Schmuecker & Sons, Blairstown, Iowa. Judge was J. Milt Tudor.

■

Grand champion 4-H steer at the 1930 International was shown by Sarah Ann Tolan of Farmingdale, Illinois. Reserve champion 4-H Angus was shown by James Thornton, New Berlin, Illinois. W. L. Blizzard of Oklahoma A. & M. College was the judge.

ROY-L

GATEWAY TO PROGRESS

October 20, 1955

TOMORROW!

Dear Al:

I'm writing this from a hospital bed. The operation I have just experienced hurts just like it hurt to send two of our herd bulls to market this year. However, now that it's over, I feel better about tomorrow; for there can be a tomorrow only where the system is sound and healthy today.

I have a good doctor. Not only is he one of the nation's best surgeons, he is also a collector. He comes in often to compare his ownership of the original "Home Sweet Home" with our ownership of a Fanny Bess or a Gammer. He claims quite an advantage in his field over ours in that his only additional cost is a safe to hold his collection and that his property will always appreciate in value with time, whereas we must feed and care for our collection which will decline in value as they multiply with time. Has he got a point?

As I pondered this, I listened to the radio broadcast of the game in which Michigan State defeated Notre Dame. Last year Notre Dame won 20 to 19; this year it was Michigan State 21 to 7. There is the answer — there can be a tomorrow in the Angus business.

We may not have won this year. But in the words of Coach Daugherty, we can say, "Next year we will beat your brains out!"

Tomorrow looks okay!

Sincerely,

Roy-L

ROY - L FARMS
High Hill, Missouri

CIRCLE W RANCH
Montgomery City, Missouri

The Junior ABERDEEN-ANGUS Breeder

Jim Jensen Shows Grand Champ. Steers

Not many boys have the honor of having two different animals become Grand Champion Steers at two different shows. This good fortune came to Jimmy Jensen of El Reno, Oklahoma, when he showed these two steers to the Grand Championship at the Oklahoma State Fair, Oklahoma City, and at the Tulsa State Fair, Tulsa, Oklahoma. The two shows combined had almost 600 steers of all breeds.

Pictured at the left with the Grand Champion steer of the Tulsa and Oklahoma Fairs are Owner Jimmy Jensen, at the halter, and Jay Walker, owner of Angus Valley Farms at Tulsa, where the steer was bred. The picture was taken at the Tulsa show with Mr. Walker holding the trophy that was presented to Jimmy Jensen.

Jimmy is only 17 but he has long been interested in the feeding of livestock and

(Please turn to page 87

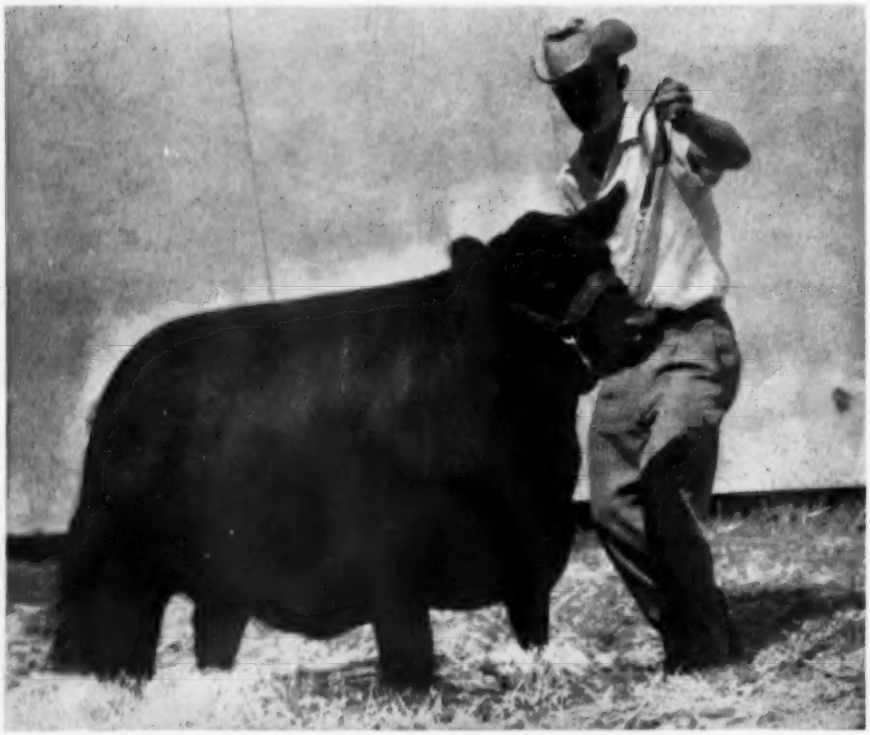

Duane Skarda Wins Iowa Ass'n Heifer

Pictured on the left is Duane Skarda, 18, of Afton, with the heifer which was awarded to him for being the outstanding Aberdeen-Angus 4-H club member in the State of Iowa for 1955. The heifer, as you may remember, was bought at the Iowa State Show & Sale and was paid for by the Iowa State Fair, the Iowa Aberdeen-Angus Association and the American Aberdeen-Angus Association.

Skarda has been a 4-H member in Union County for five years and owns 12 breeding cattle that he has acquired as a result of his 4-H work. He has fed 10 baby beeves since he started in club work. This year he had two steers and three heifers. He lives on a 550-acre farm and maintains a herd of grade Aberdeen-Angus cows.

The Angus winner was third high individual in the state fair livestock judging contest in 1953 and a member of a demonstration team that received a blue ribbon award in 1954. He served as county 4-H president

(Please turn to page 88

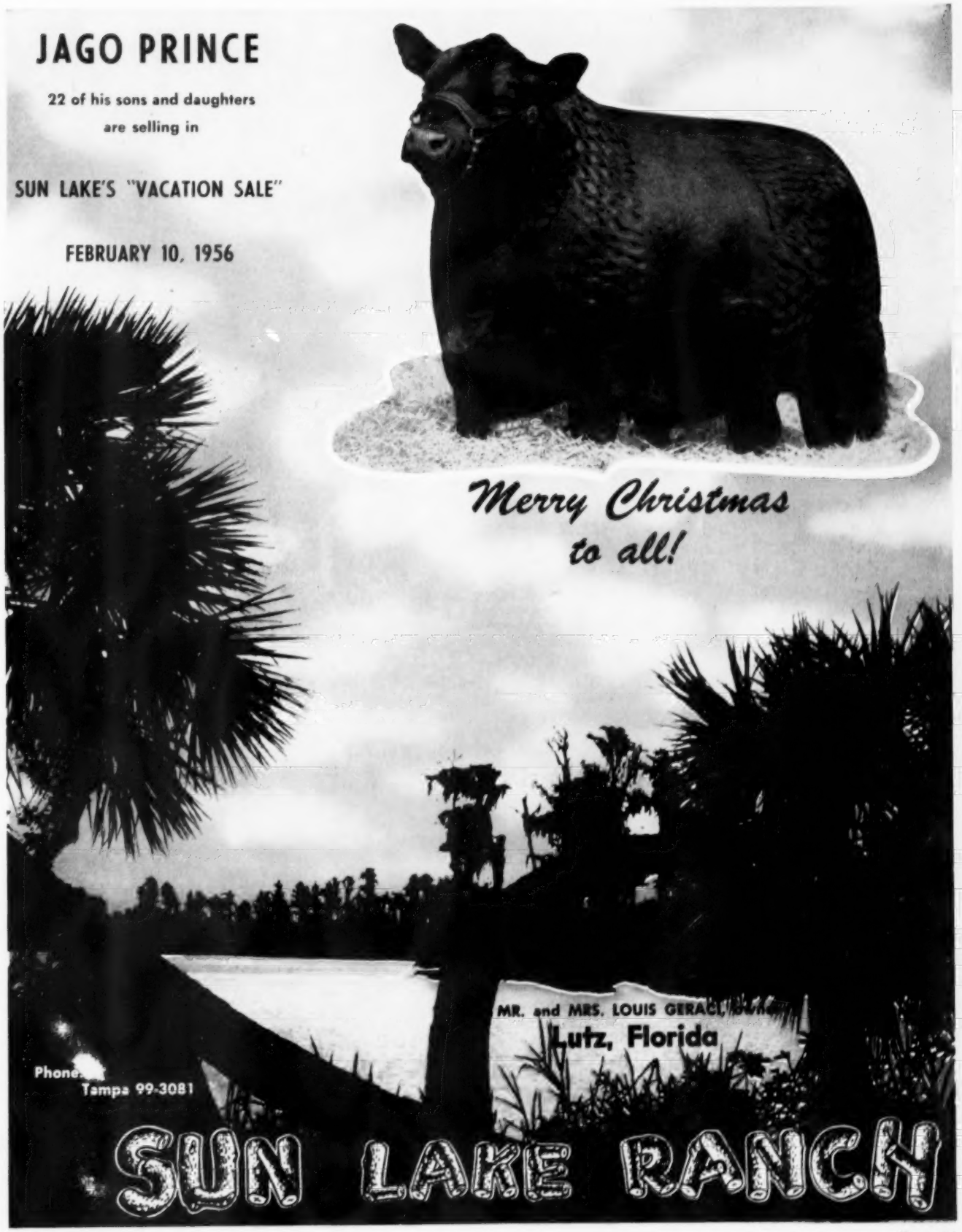
JAGO PRINCE
22 of his sons and daughters
are selling in
SUN LAKE'S "VACATION SALE"
FEBRUARY 10, 1956
Merry Christmas
to all!
MR. and MRS. LOUIS GERACI
Lutz, Florida
Phone
Tampa 99-3081
SUN LAKE RANCH

Let's Not Overlook the Fundamentals

Otto V. Baules

Lifetime Breeder, Showman, Judge

DO WE, as purebred breeders of Aberdeen-Angus cattle, recognize as seriously as we should, that our main purpose is to improve the general average of beef stock of the country. I ponder this question when I observe from advertisements and other literature that some of our breeders place more emphasis on things which have little, if any, bearing on what we are trying to accomplish in beef cattle improvement. In fact, it would seem that in view of what we read and what we hear discussed when breeders meet, that the future of our breed rests more on certain fads and fancies as they come and go, than on maintaining and improving the utility value of our animals.

It would seem to many, such things as an often-time meaningless, family name is of more importance to a pedigree, than are the names of animals of known outstanding merit which constitute it.

As I have often stated, I do not totally discount the value of the traditional naming of Aberdeen-Angus cattle by families, but I do view with alarm the present trend toward placing undue emphasis on the importance of the family name, particularly when the family blood is so diluted as to have little if any meaning to a pedigree.

If the abuse of the family name was confined entirely to the few who use it for propaganda purposes to enhance the value of their animals it would not be such a serious matter. But, according to my observations, there seems to be a growing tendency among some breeders to depend more on family names to make their business a success than upon improving the fundamental qualities of their herds. There seems to be a feeling that in order to prosper in the Aberdeen-Angus breeding business, it is necessary to have what are now quite generally referred to as preferred families, and the only reason they are preferred is that there is a scarcity of animals of a particular family, therefore animals which can qualify under the name have extra value.

There might be some sense to this kind of an argument if animals of this particularly rare family had proved, down through a great many years, to have been outstanding as producers. But in most such cases, authentic records of accomplishments do not exist and therefore can not be sighted as reasons for lending value to the pedigree.

Claiming extra value on animals because of family names which do not have authentic records of accomplishment back of them and having only the background that there is a scarcity of animals carrying that specific name seems to be little short of a fraudulent practice, designed to mislead beginners or others unfamiliar with the original purpose of the name as intended by the early breeders who were responsible for it. After all, we are supposed to be engaged in the business of cattle breeding, not in the collection of rarities.

Does it make sense to assert that a hitherto obscure family name should almost over night become known to have some magic value, and this, without a shred of evidence that there is any reason for it other than the scarcity of animals on which it can apply and sometimes this is not even true. And can anyone explain how such a name can, in any way, influence the breeding qualities of the animal. According to the genetics I have studied and which I have found to be pretty reliable, a family name could not have any worthwhile inheritable value unless the pedigree of such an animal shows a concentration of animals of the same family origin. An important consideration here is, outside of a very few constructive breeders, very little has been done in the way of concentrating family blood. There are a few herds where this has been done, to the extent that the family name does have an important meaning to the pedigree. I could name these breeders, but it has never been a policy to use my articles for promotional purposes.

Such a family name would have inheritable value, but more often than not, we find that a pedigree carrying a certain family name contains but a small percentage of animals of that particular origin. For example, the family name being derived solely from the dam's side of the pedigree and being determined by the original ancestress in the lower line of the pedigree, a name could be assigned to an animal whose pedigree shows only one line of ancestors of that particular family, and that being the lower line, arithmetic tells us that its influence is a very small percent, and the potency of the sire is totally ignored.

Rather than select foundation animals on the basis of the above reasoning, would it not be more logical to look for real individuals with the characteristics which we want which have been bred into them by the painstaking efforts of constructive breeders whose main thought has been to improve the quality of their animals. By their well-studied breeding methods, they have established in their animals a concentration of the genes which produce the qualities which they have sought.

I can not visualize improving our livestock in any other way than by taking into account the laws of inheritance. It has been thoroughly proved by both theory and practice that through the genes inheritable qualities, either good or bad, can be concentrated in our animals by developing in them the genes which produce the characteristics we are looking for. I think it is also pretty generally acknowledged that an accumulation of genes, either for good or bad, can be acquired by continued matings of animals which carry certain genes. A most effective way of accomplishing this is through judicious line breeding by which we continue to concentrate genes which produce the qualities we are after. By this method we establish uniformity in our herds. We fix a high average quality and we eliminate at least some of the uncertainties of mating animals to produce certain characteristics.

It is the opinion of most breeders that a high average quality in a herd is preferred to the production of an occasional very outstanding animal, a lot of just average quality and some of mediocre features. It is true that the occasional extremely outstanding animal can give a herd more publicity than can a larger number of high average quality, but naturally one animal's influence on the herd can not be as great as could result from a larger number. The exception to this line of reasoning would be in the case of an outstanding bull which came by his desirable qualities as a result of his ancestors being of high average quality. Such a bull would have a concentration of the genes which produce these characteristics, as a result he could have a very great influence on the herd and also on the breed.

We have as evidence of this the great sires the breed has known. They have, as we all know, been too few in number. But it

BURCH—JOHNSON

(CLARENCE) (ART)

NEUSTADT

(JEAN)

Christmas Sale

80 LOTS 80

OF ABERDEEN-ANGUS CATTLE

5 BULLS — 25 BRED HEIFERS — 50 OPEN HEIFERS

THURSDAY, DECEMBER 15

AT

SOUTHERN OKLAHOMA LIVESTOCK EXCHANGE—ALL WEATHER PAVILION

One mile south of Ardmore on Highway 77

ARDMORE, OKLAHOMA

Sale starts at 1:00 P. M. — Lunch will be available at the Building

- FEATURING THE GET AND SERVICE OF QUALITY PRINCE BULLS THAT HAVE BEEN PROVEN:
- FAMILIES: Zara — Witch — Oklahoma Edwina — Jilt — Matilda — Lucy — Katinka — Bessie — Georgina — Maid of Bummers — Miss Burgess — Mina — Blackcap Empress.
- THESE CATTLE WILL MAKE A PROFITABLE CHRISTMAS GIFT TO YOUR HERD OR TO YOUR BOY OR GIRL.
- THESE CATTLE WILL BE DELIVERED TO YOUR PLACE FREE OF COST.

AUCTIONEERS: Roy Johnston and Ray Sims

- WE INVITE YOU TO BE OUR GUEST AT A BUFFET SUPPER AND DANCE AT LAKE MURRAY LODGE, WEDNESDAY NIGHT, 7:00 P. M., DEC. 14, 1955.
- THERE WILL BE A SPECIAL CHRISTMAS GIFT FOR EVERY BUYER AND DOOR PRIZES AT CLOSE OF SALE.
- FOR RESERVATIONS, Write: Jean Neustadt, Ardmore, Oklahoma
- FOR CATALOGS, write: Burch Angus Ranch, Mill Creek, Oklahoma
- REMEMBER — STONEYBROKE JOINT SALE, WEDNESDAY, DECEMBER 14, 1955, ADA, OKLAHOMA

All-Eileenmere Sale

"Lorraine Day,"

IS COMING AGAIN
January 23, 1956

With Lorraine Day coming again on January 23, a brief word is timely about Lorraine Farms, its origin, its accomplishments, and its aims. The first Angus appeared on Lorraine in 1940, thus making ours one of the older breeding herds in the Southeast. The original purchases were cautious. It was not long before the need for better bred cattle was recognized. A bull, EPPYMERE 2nd of LEBARON, a son of Epponian 6th of Broadview, considered by most people the outstanding breeding son of the International Grand Champion, Epponian 8th of Rosemere. His get furnish the type and uniformity that is now apparent at Lorraine. After careful study, we decided to bring Eileenmere bulls into the herd. In the 1951 Penney & James Sale, HOMEPLACE EILEENMERE 192nd, and HOMEPLACE EILEENMERE 199th were acquired. In their 1953 sale HOMEPLACE EILEENMERE 183rd was added to the battery. Subsequently we have acquired a part interest in BOURNEDALE ANKONIAN 32nd, a son of the International Grand Champion Eileenmere 1032nd, and he has fit into our picture perfectly. "Cousin Burney's" calves out of our Homeplace bulls' heifers were out of this world.

We have consistently added to the females in our herd, buying top individuals wherever they were offered and regardless of whether they were of the Eileenmere, Sunbeam, or Bardolier strains. We will continue to follow this policy.

We are now prepared to offer with pardonable pride the results of this breeding program — daughters of one of these bulls bred to the other. We are highly gratified at the result and we believe that you, too, will be when you inspect our offering on Lorraine Day, January 23rd.

EVERY ANIMAL IN THE OFFERING IS OF EILEENMERE BREEDING! ! !

Where the "Wonder Blood" Reigns Supreme

Lorraine Farms, Inc.

M. J. Witman, Pres. - Hal Jarrett, Herdsman
ROUTE ONE - MACON, GA.

seems to this writer that the way to increase the number of such sires is to concentrate the genes which they carry, which, has been stated, can best be accomplished by line breeding to them.

I recognize that there are valid arguments in favor of the use of the family name such as the fact that the well-known families that were established by the early improvers of our breed were the result of them having been given to the descendants of certain cows which had proved to be outstanding producers. In this connection, it is interesting to note that two of the oldest and best known families were established by the master breeder of his time, William McCombie, and that they had the same origin; reference is made to the Pride and Queen Mother families.

Another point in favor of the family name is that down through the history of the breed the oldest and best known families have been maintained in the most efficiently operated herds which have given them the benefit of the effort of the most enlightened and painstaking breeders.

There are many confusing aspects to the use of the family name, but it is not the purpose of this article to try to explain them. It would be altogether too long a story, but for those who are interested in delving into the intricacies of the question, I refer them to the book entitled, "Notable Aberdeen-Angus Families," by Mr. Keith B. Wiley, of Earlysville, Virginia. I dare say, Mr. Wiley has made the most exhaustive study of Aberdeen-Angus families of anyone who ever lived and his deductions are both informative and interesting.

The old and well-known families pose no threat to our breed. Animals bearing these time-worn names are too numerous to offer means of exploitation on the grounds of scarcity. On the other hand, they do serve as a partial guide, at least, to those new to the breed. The word partial is used advisedly because there are more positive guides. Perhaps the most important one, the individuality of the animal itself.

My criticism of the system is that it is being abused by some breeders. Fortunately, they are greatly in the minority and in the opinion of many they can not even qualify as breeders. They are more in the category of propagandists and speculators. But even though few in number, they can cause, to say the least, a lot of confusion in the minds of beginners and others as to the best procedure to follow in establishing their herds. Allow me to sight three examples.

At a recent combination sale which I attended, an animal of a supposedly rare family, therefore having exceptional value, was sold for a high price even though only an average individual. In the same sale, a young and enthusiastic breeder sold not only a better individual but from the standpoint of worthwhile breeding, a much better bred animal for only a fraction of the price the rare family one brought.

In discussing the sale with me after it was over, the young man told me that he had decided he had the wrong kind of cattle, that in order to make his business pay he must get rid of what he had, (they were to my knowledge good cattle of good breeding) and concentrate on the preferred families.

I explained to him, however, that the family that is rated in the preferred category today would likely be in the discard when he had animals of that particular family to sell. My advice to him was to ignore the family question and stick to the animals which he had.

A few days ago I received a letter from a well-known breeder who has operated quite a large herd for a number of years on a practical basis. This herd is composed of exceptionally well bred cattle of the old, and which are recognized as, standard families. He has been producing animals good enough to win in strong competition. But, according to his letter, he has come to the conclusion that he can not successfully stage a production sale from his herd because he lacks animals of the so-called present day preferred families.

It was stated in a sale catalog which I recently received that fewer than twenty members of one of the preferred families listed could be found in the entire United States. It occurs to me that one might ask why, if this family is so precious, more people have not known of it sooner and been taking advantage of its superiority instead of fooling with ordinary families.

Some of this preferred family talk is so nonsensical as to be rediculous and were it not for the confusion and doubt which it creates in the minds of those who are not familiar with this phase of cattle breeding, it should not cause any anxiety. But, when the uninformed are lead to believe that the success or failure of an Aberdeen-Angus herd is dependent on the family names attached to the pedigree of the animals comprising it, it can become extremely dangerous.

How many would be interested in breeding Angus cattle if they knew for a certainty that to be successful one must concentrate on certain preferred families, families which have never proved their superiority in the field of actual accomplishments?

I repeat that I am not altogether opposed to the family system. It has its good points. It becomes a menace only when it is abused and the only purpose of this article which, I know will not be unanimously endorsed, is to point out the dangers to our future of continuing these abuses. I believe in being outspoken against practices which I am convinced are detrimental to our great breed.

The Angus breed is tough. It has made phenomenal progress despite the handicaps which have been thrown in its way. There is no question but that it will survive all of the future fads and fancies which it may encounter. But nevertheless, if these road-

blocks can be avoided, much greater progress will be made.

I had a refreshing experience recently which proved to me that the rank and file of our breeders still have their feet on the ground. It was at the ringside of one of the greatest auction sales I have ever attended. Over five hundred Angus cattle were sold for an average of twenty-five hundred dollars without scarcely the mention of a family name.

It was a demonstration of the bidders using as a yardstick the record of the herd for producing the kind of cattle that had met with the approval of showring judges, other breeders and commercial producers. The herd was composed almost entirely of the well-known standard families which are not subject to exploitation.

I left this sale with the feeling that I had probably taken what seemed to be a trend toward family foolishness, too seriously. To strengthen this feeling, I remembered how this very thing was in evidence, although to a lesser degree, when I first became interested in Angus cattle 57 years ago. And I was reminded of the many constructive breeders I had known along the way whose herds had prospered and attained fame without the benefit of the rare family influence. I reminded myself, as I have often done, that Aberdeen-Angus cattle are capable of standing on their own intrinsic merit. They do not require any kind of subterfuge to make them a sound investment. But their future will be brighter if we will use methods which the best-known breeders of the past employed in bringing Aberdeen-Angus cattle to their present universal popularity.

John E. Perkins, Deer Lodge, Montana, Angus breeder, who has had Angus cattle continuously since 1919. He has been a subscriber to the Aberdeen-Angus JOURNAL since it began publication in 1919 and still has a copy of the magazine that was published at that time. Mr. Perkins is still very active in the business and may be found at most of the sales and shows in the Inland Empire.

"Angus of Merit"

Home of WHITNEY BANDOLIER 1032d

— and —

ANKONIAN F. A. 375th

For years you have seen us buy the Champions. The results are on the ground at our Ranch. Come see them. Herd improving and foundation stock of the right kind.

PAUL MERRITT, Manager

BOVINA, KING MERRITT RANCH MISSISSIPPI

8 miles East of Vicksburg on old Highway 80. Phone: County 761 M 4

Airy Hall Plantation

One of the top Angus Herds of the Southeast

Headed by—

HOMEPLACE EILEENMERE 383

Regarded as one of the greatest sons of Homeplace Eileenmere 687th. His calves are impressive, both male and female.

and

Ably assisted by several Ankonian sons of the 35th. Our herd of cows include many "hot" families such as Cherry Blossom, Erianna, Evermere T., Royal Lady, Fannie Bess, Gammer, Tolan Blackcap Missie, Pauline T., Bessie, Edwina, Wardess Witch, Georgina, Red Gate Karama, Mignonne, Petunia and others.

At Airy Hall we have established an outstanding herd of top pedigrees and families. Our aim is to produce the best type Angus in the Southeast for sale at local and nationwide levels. Your inspection invited.

Laurence S. (Larry) Barringer, Owner

Phone: Airy Hall Plantation, Charleston, S. C.

P. B. (Pete) Huling, Cattle Manager

Mail:

Green Pond, South Carolina

Ess Kay Farm

Merry Christmas
and
A Happy New Year

to
all angus breeders
from
"M. P."
RUNACRES MASTER PRINCE
at
ESS KAY FARM
EAST AURORA, NEW YORK

Mike Pangburn, Mgr. S. H. Knox, Owner Luther Lawton, Herdsman

Country Banks

(Continued from page 55)

commercial cow herds and market the produce of that herd as weaning calves to be sold to feeders in the Corn Belt area and the Eastern states. Those loans are made in keeping with the current price of cattle on the open competitive market and are made with the feeling that the loan is liquid and can be cashed on almost any day of the year.

For some reason, and I have found this true of large city banks, they are reluctant to loan money on purebred livestock. Perhaps it is because they are not as well acquainted with the operation of a purebred unit and feel that there are more inflationary factors in the development of a purebred herd. Bankers may think it is harder to liquidate such units than to load a group of steers onto a truck and have them on the market the next day and in the packer's cooler by night.

There is nothing mysterious about the purebred livestock business. The vast majority of the 30,000 members that we have in our association are men who are primarily interested in earning a livelihood from their dirt and their livestock. I think, perhaps, that sometimes the excessive prices paid for livestock is given too much publicity and not enough is said about the man who has been able to accumulate land, educate his family, and live a fairly independent sort of life following closely the practice of good livestock production maintaining a balance between the size and quality of his herd, and the crops that he is able to produce and market through them.

True, we have today in our breed, as do other breeds of livestock, men who are selling bulls and even females at five figure prices. They, however, are the exceptions. I doubt if any of us are able to really tell the true worth of a great sire. We know that he can reproduce himself many times and today, through artificial insemination, many times more than was the case a few years ago. As an association we rather frown upon the practice of artificial insemination because after all we do have a

"Constructively Bred for Breed Improvement"

GLENCARNOCK BARDOLIER 12th 1276452 • RAONA'S BARDOLIER 111th 1738815 • PRINCE BARD of GLENCARNOCK 1533153

Glencarnock Stock Farms
ADA, MINNESOTA
James W. McGregor, owner

bull market to protect and artificial insemination is not having the rosie results that are sometimes pictured for it.

The record of the past year which closed September 30 has been interesting. There were 38,231 cattle sold at public auction for $18,730,155, an average of $489.92; 6,692 bulls averaged $766.57; and 31,539 females averaged $431.22. There were 2,559 people who joined the association. Of the 30,591 members, 22,937 have joined in the last decade. In 1946, 74,214 cattle were registered. This year over 185,000 were registered. Transfers in 1946 were 65,832 and this year in excess of 147,000.

Any breed of livestock to fully measure up to its opportunities must have behind it men of vision, people who look toward the future, and people who are willing to try and develop in the minds of the boys and girls that are growing up on the farms today, a love for livestock that will hold them to the land. This is being accomplished through many junior activities.

One which we as an association are primarily interested in is the beef calf projects. It has been a tremendous task to try and get club leaders, parents, and the youngsters in the club to fully realize that the feeding of beef cattle is a business. Quite often we have seen club calves purchased at a price that was not in keeping with the real value of the animal and I expect all of us who have been identified with these club projects are guilty of trying to do everything that we can to see that the youngster makes money out of his calf.

This is contrary to the livestock business where we must recognize on the open competitive market it is a battle of wits between the commercial man and the packer buyer to try and get the best possible price for animals consigned to our public markets. I wonder sometimes if our beef club work has not become a bit professional and has lost sight of the ultimate end of the dollar-and-cent profit and loss that the youngsters take when they feed a steer.

For that reason our association in April, 1952, offered junior memberships to youngsters for $5.00 each by which they could enjoy the same fees as life members in our

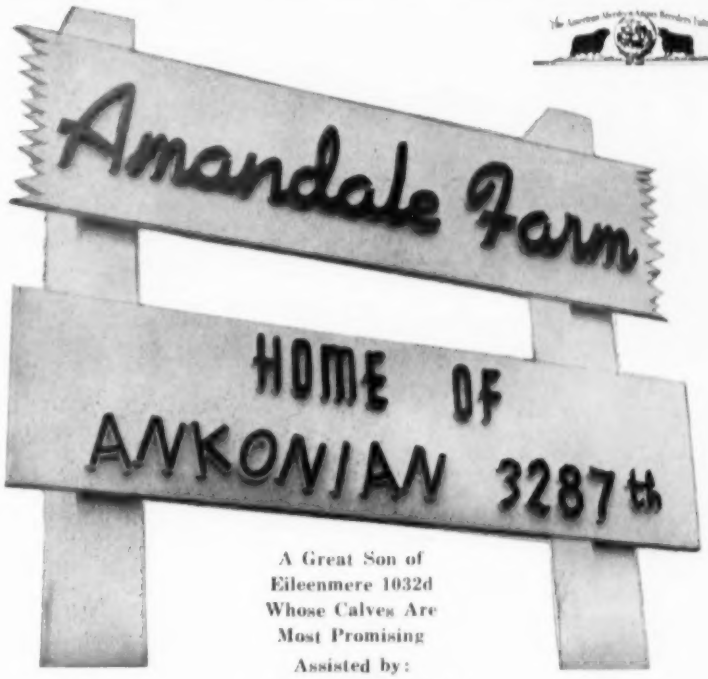

A Great Son of
Eileenmere 1032d
Whose Calves Are
Most Promising
Assisted by:

L. R. EILEENMERE 4th
Grandson of "487th"

WHITNEYMERE 12th
By Homeplace Eileenmere 210th

BLACKCAP ERIC of CREMONA
Son of Glencarnock Eric of Cremona

A Futurity Herd
Comprising Most of the Popular Families

Visitors and inquiries welcomed. We usually have young stock for sale at the farm. Perhaps you can secure just what you want at private treaty.

Amandale Farm

MR. and MRS. JOHN C. GALL, Owners
C. L. GEORGE, Herd Manager

UPPERVILLE, VIRGINIA

THE $40,500 BULL SUNBEAM SOLD IN '55 IS OUT OF

LE BARON

BLACKBIRD GIRL

WARRENTON, VIRGINIA

We at HILLSIDE extend to all our many Aberdeen-Angus friends our very best wishes for the Holiday Season.

Added to that we extend the sincere wish that 1956 will be your most prosperous year with the largest, best and most valuable calf crop you ever had.

P.S. Our 1956 Sale is scheduled for April 14.

Happy New Year!

L. J. SVERDRUP
"The Old Man"

DAVE SHANKS
Manager

WILLIAM B. RAGLAND
Cattle Superintendent

association have in the recording of cattle. This was to encourage youngsters who were purchasing heifers as a start toward a breeding herd.

At the close of the fiscal year, 1,600 such memberships had been sold and we feel that we are building a solid foundation towards the future. Before you leave today I hope you will read the advertisement that our association ran in many of the livestock publications of this country entitled, "What Will Your Son Be, Tomorrow?" This advertisement has turned much attention to our Angus heifer clubs.

I would like also for you to read an ad that I have clipped from the Kirksville, Missouri, paper which expresses well the idea that we had in mind when junior memberships were offered in our association. As that ad points out, a youngster starting when he is 10 years old and figuring on an 80 per cent calf crop, if that animal was purchased this year and every other calf was a bull, in 1965 that child would have 15 head of purebred Aberdeen-Angus females.

Of course, what can be done with Aberdeen-Angus can be done with other breeds, but as long as the Angus association is signing my pay check it becomes very easy for me to try and develop a heifer club program for this breed.

To make these heifer club projects really successful does require the cooperation of breeders in the community where the club is developed to assist the youngsters in seeing that their heifers are bred to good bulls. I know a number of men who have sponsored such clubs who have received a tremendous lift in being able to help youngsters develop purebred herds of their own.

Of course, I personally feel that the Angus business is no different from any other business that any breeder who participates in it will get out of it just what he puts in. And so, I hope that as we come to St. Joe and become better acquainted with the bankers of this area, you will come to appreciate the fact that as an association we are trying to improve the quality of the cattle in this territory. You will find that we are interested in young people and hope to be able to enter into the spirit of the community.

We keep our feet on the ground and try to conduct our business and advise our breeders so that their venture in purebred livestock will be both pleasant and profitable. We want to be able to stand always as a strong advocate of what I feel this nation needs so sorely today . . . free enterprise.

STALEY OPENS RESEARCH FARM

A feed research farm has been opened by the A. E. Staley Manufacturing Company on a 160-acre tract near Forsyth, six miles north of Decatur, Illinois.

Projects illustrating the testing of feeds under actual and typical Midwest farm conditions are being shown this month in a series of "open house" programs.

Magazine, newspaper, radio and television

THE BULL IN YOUR FUTURE

HOMEPLACE
EILEENMERE
210th

IN 1955 HIS "GET" WON . . . .

Grand Champion carload bulls Denver
Grand Champion bull Southeastern Show and Sale
Grand Champion bull Murray, Kentucky Spring Sale
Grand Champion female Futurity
Reserve Grand Champion bull Futurity
Grand Champion female Kentucky State Fair
High money winning herd Futurity

C. V. Whitney Farms

IVOR BALDING, MANAGER
Ken Heinos ● Lexington, Kentucky
Poe Smith ● Old Westbury, New York

CATTLE FOR SALE AT BOTH FARMS PRIVATELY

WHITNEY BRED

The Ideal Gifts for
CHRISTMAS

A ZIPPO LIGHTER
with the
ABERDEEN-ANGUS DESIGN
Chrome plated Brush Satin finish.

The ZIPPO lighter is world-famous as the lighter that always lights with a zip—even in wind or rain—a very important factor to all cattlemen. Large fluid capacity. The Aberdeen-Angus head has been engraved in black into the lighter, and electro baked for permanency. Each in gift box.

N5592 Price . . . . . Each $5.25
(POSTPAID)

PLAYING CARDS

Distinctive-Attractive Bridge size, finest quality. Black and white design. One deck red border, one deck blue border. Redi-Slip plastic finish. Two jokers for canasta. Cellophane wrapping on individual decks. Packed in handsome Ivory Plastic Gift box.

N5593 New low price, 2 decks unbroken . . $2.95
(Plus 25¢ handling)

PATIO TABLE
with the **ABERDEEN-ANGUS DECAL DESIGN**

A folding Patio Table designed to complement any home, office or den. Very strong and sturdy, yet surprisingly lightweight, with decal of bull on metal top with wrought iron legs. Quickly stored or ready for use (it takes only a moment to set up or fold perfectly flat for storage). Made of heavy gauge metal in colors: black, yellow, dark red, green and white. Top is 21½x25½ inches, 16½ inches high.

N5594—Each $12.95

(Shipped direct from Supplier. For your convenience you pay shipping charges when table arrives.)

Mail your order to: Aberdeen-Angus Supplies & Novelties, P. O. Box 238, Webster City, Iowa

representatives were shown the farm on October 18 and other visiting days have been arranged for dealers, salesmen, farmers and feeders.

The farm was purchased by the Staley Company, the nation's largest corn and soybean processor, last December to provide a "farm laboratory" for testing Staley livestock and poultry feeds.

Dr. W. N. McMillen, Staley director of feed nutrition, explained that the size of the livestock herds and poultry flocks are typical of many farms of this area.

"Under our research program, the animals and birds are handled under environmental conditions similar to those on practical feeding farms," McMillen said.

Feeds for swine, beef cattle, dairy cattle, dogs, rabbits, broiler chickens, laying hens and turkeys are being tested.

At the same time, management practices also are being studied, and results of these studies are being made available to interested farmers and feeders.

Many farm visitors also have been touring the 400-acre Staley industrial plant at Decatur, where facilities for handling its mixed feed program have been more than doubled in recent months.

Canadian National Exposition
Toronto, Ontario, Canada, Sept. 7th

EXHIBITORS: D. B. Weldon, London, Ontario; W. F. James, Georgetown, Ontario; Otto Zimmerman, Kerwood, Ontario; Mr. and Mrs. J. W. Bowser, Aurora, Ontario; Don Head Farms, Ltd., Richmond Hill, Ontario; Earley Bros., Kerwood, Ontario; Edwards Bros., Arva & Watford, Ontario; Wm. & James Duncan, Vineland Station, Ontario; J. S. D. Tory, King, Ontario; L. V. Wright, Streetsville, Ontario; Wynyates Farms, Toronto, Ontario; Irvin Schenk, Petersburg, Ontario; J. H. Willmott & Son, Milton, Ontario.

JUDGE: Thomas Henderson, Guelph, Ontario

BULLS:

Two Year Old Bulls, (2 shown): 1—Bandolier of Prospect 30th, D. B. Weldon; 2—Eileenmere of Malden, W. F. James.

Senior Yearling Bull, (5 shown): 1—Gladmere, Otto Zimmermnn; 2—Black Prince of Woodalea 20th, Mr. and Mrs. J. W. Bowser; 3—Eileenmere of Don Head 30th, Don Head Farms, Ltd.

Junior Yearling Bulls, (6 shown): 1—Bandolier of Anoka 105, Edwards Bros.; 2—Blackcap Barry of A B 5th, Wm. & James Duncan; 3—Bandolier of Anoka W 2d, Edwards Bros.

Summer Yearling Bulls, (6 shown): 1—Eileenmere of Don Head 37th, Don Head Farms, Ltd.; 2—Angus Blossom Eileenmere 2, Wm. & James Duncan 3—Eileenmere of Bolehill 5th, L. V. Wright.

Senior Bull Calves, (6 shown): 1—Bandolier of Anoka 110, Edwards Bros.; 2—Eileenmere of Malden 3601, W. F. James; 3—Prospectmere 36, D. B. Weldon.

Junior Bull Calves, (6 shown): 1—Eileenmere 376th of Bolehill, L. V. Wright; 2—Ervedic of Wynyates 3d, Wynyates Farm; 3—Bandolier of Anoka W 5th, Edwards Bros.

Senior Champion Bull: Bandolier of Prospect 30th, D. B. Weldon.

Reserve Senior Champion Bull: Gladmere, Otto Zimmermnn.

Junior Champion Bull: Bandolier of Anoka 105, Bros.

Perth Points to Lynmere!

A report from Perth, Scotland, September 24, 1955.

Fellow Angus Breeders:

Here I am at the fabulous Spittal-Balfron dispersal. Terrific crowd. Sale started at 11 a. m., all over at 1:15 p. m.! Sold 91 head for $233,000! Un-named buyer paid $110,000 for 14 head, mostly daughters of **Jetty Eric** or of **Evaberg of Hampton Lucy.** Bids by this mystery buyer five times broke the record price for females of **any breed** sold in the British Isles. **Jujet Erica,** a classy "in-law" of our own Lynmere Farm's **Ankonian OB 14,** topped the sale at 5400 guineas (roughly $16,000) . . . So I go back to Pennsylvania empty-handed!

But we still have that great young bull of ours, **Ankonian OB 14,** by **O. Bardoliermere out of Joyessa Erica 2d of Hampton Lucy.**

In fact, after seeing what the Hampton Lucy breeding did for the Spittal Herd, through the use of **Jetty Eric** and **Evaberg,** I am more convinced than ever that **Ankonian OB 14** is going to be one of the finest Juana Erica bulls in America.

With the Perth Sale as a Royal backdrop, let's take a closer look at this bull of ours.

> **On September 15, Ankonian OB 14 was made junior champion bull by Judge Myron Lacey of Cornell University at the 1955 Pennsylvania Aberdeen-Angus show.**

And why not! Look at his ancestry:

His Sire: **O. Bardoliermere,** was 1953 International Grand Champion Bull. At the 1955 Ankony sale, five of his sons averaged $10,180; two of his daughters averaged $8,450. A son topped 30 bulls and sold at $20,000. A daughter topped 26 females and sold at $14,000.

His Dam: **Joyessa Erica 2d of Hampton Lucy,** was bred in the famous Standring & Evans herd at Warwick, England. Ankony sold a heifer of hers for $10,500, her first son for $6,000 and her second son for $10,000. This great dam was sired by: **Petrockin of Dalmeny,** who was also sire of **Evaboxa 3d of Hampton Lucy,** who in turn was the dam of **Evaberg of Hampton Lucy,** 1952 Supreme Champion at Perth, and sold for 11,000 guineas ($33,000) to the late R. G. Murray, Spittal.

His Granddam: **Joya Erica,** was by **Euripides of Balfron,** sire of several champions and reserve champions at Perth, and also sire of **Jetty Eric,** sire of **Jujet Erica,** the cow that topped the Spittal-Balfron dispersal at 5400 guineas ($16,200).

His Third Dam: **Joy Erica** was by **Guardian of Candacraig,** 1927 Perth Champion. **Joy Erica** also produced **Joyance Erica,** granddam of **Joyette Erica,** dam of the great breeding bull, **Jetty Eric,** whose blood together with that of **Evaberg of Hampton Lucy** was largely responsible for the record-breaking Spittal-Balfron dispersal—grossing $233,000 for 91 head ($110,000 going to Spittal for 14 head).

> Yes, the record-breaking Perth sale points to LYNMERE—to **Ankonian OB 14—as a** future source for the best in British and American breeding! . . . . Come and see us!

Sincerely yours,

Ruth Llewelyn

P. S. The high-bidding mystery buyer is now believed to be financier Harold Samuel. His farm is in Sussex, England.

Lynmere farm, Easton, Pa.

RUTH and KENNETH LLEWELYN, Owners • **CHET BICKFORD, Manager**

PRICE & PHILLIPS
Hillside Farm

Fleming Road, Guilford College, N. C.

RALPH C. PRICE **N. M. PHILLIPS**

LOUIS TURNER, Herdsman

Breeders of Prize Winning Aberdeen-Angus Cattle

News from the

1955 North Carolina State Fair

"RALEIGH, Oct. 20 (AP)—

Hillside Farm of Guilford College showed the 'N. C.' Reserve Senior bull, 'N. C.' Reserve Senior Champion Female, **'Open' Junior Champion and 'N. C.' Junior Champion Female,** 'N. C.' Reserve Junior Champion Female, 'N. C.' Grand Champion Female, 'N. C.' Reserve Grand Champion Female."

The 1955 "Open" Junior Champion Female, PORTLETHEN LUCY OF H. F. 1991202, sired by Kinlochmere 49th and out of Lady Dent of Fairntosh 5, is consigned to the SOUTHEASTERN ABERDEEN-ANGUS BREEDERS' ASSOCIATION WINTER SALE, Atlanta, Georgia, January 24, 1956.

★ ★ ★ ★ ★ ★ ★ ★ ★ ★ ★ ★ ★ ★ ★

You are always welcome to visit us at the farm.

Reserve Junior Champion Bull: Ellesmere of Don Head 37th, Don Head Farms, Ltd.

Grand Champion Bull: Bandolier of Prospect 30th, D. B. Weldon.

Reserve Grand Champion Bull: Bandolier of Anoka 105, Edwards Bros.

HEIFERS:

Aged Heifers, (5 shown): 1—Barbara M of Anoka, L. V. Wright; 2—Homeplace McH. Barbara 13, L. V. Wright; 3—Miss Burgess of O. Z., Otto Zimmerman.

Two Year Old Heifers, (5 shown): 1—Blacklass of Maple Gables 73d, Mr. and Mrs. J. W. Bowser; 2—Black Pride of O. Z. 3d, Otto Zimmerman; 3—Georgina RLS 2d, D. B. Weldon.

Senior Yearling Heifers, (6 shown): 1—Flora of Bolehill 2d, L. V. Wright; 2—Blackcap of Anoka 25, Edwards Bros.; 3—Blackcap Mist of Rouge Valley, L. V. Wright.

Junior Yearling Heifers, (6 shown): 1—Erica of Malden 15th, W. F. James; 2—Blackcap Bessie of Prospect 17th, D. B. Weldon; 3—Barbara of Angus Blossom, Duncan Farms.

Summer Yearling Heifers, (6 shown): 1—Pride of Anoka 24, Edwards Bros.; 2—Pauline of Anoka 25th, Edwards Bros.; 3—Edicta Erica of Kinghaven 3d, J. S. D. Tory.

Senior Heifer Calves, (6 shown): 1—Blackcap of Anoka 30, Edwards Bros.; 2—Blackcap E of Wynyates 3d, Wynyates Farms; 3—Barbara M. of Kinghaven 6th, J. S. D. Tory.

Junior Heifer Calves, (6 shown): 1—Miss Burgess of Maple Gables 1st, Mr. and Mrs. J. W. Bowser; 2—Barbara Rose of Prospect 31st, D. B. Weldon; 3—Blackbird Blossom White Oak 29th, Edwards Bros.

Senior Champion Female: Barbara M. of Anoka 33, L. V. Wright.

Reserve Champion Female: Flora of Bolehill 2d, L. V. Wright.

Junior Champion Female: Pride of Anoka 24, Edwards Bros.

Reserve Champion Female: Erica of Malden 15th, W. F. James.

Grand Champion Female: Pride of Anoka 25th, Edwards Bros.

Reserve Grand Champion Female: Barbara M. of Anoka 33, L. V. Wright.

Get-of-Sire, (6 shown): 1—Edwards Bros.; 2—L. V. Wright; 3—Mr. and Mrs. J. W. Bowser, 4—W. F. James; 5—Wm. & James Duncan; 6—Don Head Farms, Ltd.

Breeder's Herd, (6 shown): 1—Edwards Bros.; 2—D. B. Weldon; 3—L. V. Wright; 4—Otto Zimmerman; 5—Mr. and Mrs. J. W. Bowser; 6—Wm. & James Duncan.

Bulls, any age, (6 shown): 1—Edwards Bros.; 2—D. B. Weldon; 3—Don Head Farms, Ltd.; 4—Wm. & J. Duncan; 5—W. F. James; 6—Edwards Bros.

Calves Bred and Owned by Exhibitor, (6 shown): 1—Edwards Bros.; 2—W. F. James; 3—D. B. Weldon; 4—Wynyates Farms; 5—J. S. D. Tory; 6—Otto Zimmerman.

Premier Breeder and Exhibitor Award: Edwards Bros.

PLAY SAFE AND DIVERSIFY WITH

LE BARON

EPPONIANS

WARRENTON, VIRGINIA

Grand Champion group of 5 steers Oklahoma State Fair 1955 Shown by Mclish 4-H Club of Pontotoc County. All five steers bred on Stoneybroke Ranch, Ada, Oklahoma.

The same quality, style, and breeding that helped these kids win can help build a top herd of breeding cattle for you.

STONEYBROKE ANNUAL PRODUCTION SALE, DEC. 14

30 VERY SELECT BRED HEIFERS • 30 VERY SELECT OPEN HEIFERS

from one of the top cow herds in the country

"QUALITY PRINCE BREEDING AT ITS BEST" BACKED UP WITH THE GET OF EMULOUS 700

Our breeding program is paying off — Proper Matings Count!!

DECEMBER 14

17 miles South of Ada, Oklahoma on 99.
Sale Headquarters: Aldridge Hotel, Ada.

Auctioneers:
Roy Johnston
Ray Sims

Wallace Wigley, Keith Swartz, Bill Corbin—Cattle

MR. and MRS. CARLTON CORBIN, Owners

Catalogs sent on request only!
Address CARLTON CORBIN
Star Route, Ada, Oklahoma

DOR MAC ANGUS
QUINCY, ILLINOIS

O. BARDOLIERMERE 2d
Junior and Reserve Grand Champion Bull at the 1951 Ohio State Fair.

3 SONS AND 3 DAUGHTERS TO THE ILLINOIS FUTURITY SHOW AND SALE, SPRINGFIELD, ILLINOIS, JANUARY 4, 5, 6, 1956.

1 . . . A January 1955 son that placed second at the Illinois State Fair.

2 . . . An October 1954 son whose granddam was the dam of Postelmere.

3 . . . A July 1953 son from one of the best cows on the farm.

4 . . . A December 1954 Gammer daughter—a good one.

5 . . . A September 1954 Juana daughter closely related to Mrs. Heckett's bull.

6 . . . An April 1954 Empress daughter . . . a full sister in blood to the summer yearling shown by Mrs. Heckett this year.

J. C. McLEAN

622 HAMPSHIRE STREET QUINCY, ILLINOIS

STATEMENT OF THE OWNERSHIP, MANAGEMENT, AND CIRCULATION REQUIRED BY THE ACT OF CONGRESS OF AUGUST 24, 1912, AS AMENDED BY THE ACTS OF MARCH 3, 1933, AND JULY 2, 1946
(Title 39, U. S. C. 233)

Of THE ABERDEEN-ANGUS JOURNAL published Monthly at Webster City, Iowa for October, 1955.

1. The names and addresses of the publisher, editor, managing editor, and business managers are:
Publisher, R. H. Hahne, Webster City, Iowa.
Editor, R. H. Hahne, Webster City, Iowa.
Managing Editor, Colin Kennedy, Webster City, Iowa.
Business Manager, Jean Brandrup, Webster City, Iowa.

2. The owner is: (If owned by a corporation, its name and address must be stated and also immediately thereunder the names and addresses of stockholders owning or holding 1 percent or more of total amount of stock. If not owned by a corporation, the names and addresses of the individual owners must be given. If owned by a partnership or other unincorporated firm, its name and address, as well as that of each individual member, must be given.)
FRED HAHNE, ESTATE, Webster City, Iowa.
R. H. Hahne, Webster City, Iowa.
Winnifred Hahne Quamman, Webster City, Iowa.

3. The known bondholders, mortgagees, and other security holders owning or holding 1 percent or more of total amount of bonds, mortgages, or other securities are: **(If there are none, so state.)**
NONE.

4. Paragraphs 2 and 3 include, in cases where the stockholder or security holder appears upon the books of the company as trustee or in any other fiduciary relation, the name of the person or corporation for whom such trustee is acting; also the statements in the two paragraphs show the affiant's full knowledge and belief as to the circumstances and conditions under which stockholders and security holders who do not appear upon the books of the company as trustees, hold stock and securities in a capacity other than that of a bona fide owner.

5. The average number of copies of each issue of this publication sold or distributed, through the mails or otherwise, to paid subscribers during the 12 months preceding the date shown above was: (This information is required from daily, weekly, semiweekly, and triweekly newspapers only.)

RICHARD H. HAHNE
(Signature of Editor)

Sworn to and subscribed before me this 7th day of October, 1955.
(SEAL) U. W. LOWE
(My commission expires July 4, 1957)

They're - **Bred Right**
They're - **Fed Right**
They - - **Are Right**

— BY —

Barbara Bandolier of Don Head
Bandolier of Orchard Hill 17th
Ankonian 32135th

COME BY THE FARM TO SEE OUR HERD BULLS, OUR HERD, OUR CALVES — AND US!

Doyle Cotton

DILLARD BRYCE
Manager & Partner

Orchard Hill Farms

CARL BUMPERS
Herdsman

6½ Miles North, Enid, Oklahoma
on U. S. Highway 60, 64 and 81.

Jim Jensen

(Continued from page 72)

wheat farming. But he comes by it naturally, as his parents, Mr. and Mrs. Leonard Jensen, and his grandparents have had interests along this line on an extensive basis, and have given him much encouragement and assistance.

With this being Jimmy's last year in high school, he has plans to attend Oklahoma A. & M. College next year, of course majoring in Animal Husbandry, with the hopes of becoming more efficient in this business of livestock farming.

While in the 8th grade, Jimmy was allowed to join the F.F.A. as a special student, and really became definitely interested in the feeding and fitting of livestock, as he showed his first Angus steer that year.

In 1951 his steer placed 2d at the Canadian County Fair, and in the spring, at Oklahoma City, it placed 11th and sold for 47¢ a pound.

Then in his first year in high school, he showed three steers, with the highest placing being Reserve Grand Champion at the County Show.

In 1953, his animal was Grand Champion at the County Show, and Reserve Grand Champion at the Oklahoma State Fair, Oklahoma City. This animal was brought on to the Tulsa Fair and won his class there.

The highlight of the year 1954 was showing the Champion F.F.A. steer at the American Royal, Kansas City, which sold for 50¢ a pound.

In the fall of 1954, he and his father, together with his Vocational Agriculture Teacher, M. J. Robertson, selected three steers at Angus Valley Farms to fit and show during the 1955 fall and 1956 spring shows.

The one that was Grand Champion at the Oklahoma State Fair was sired by Black Peer 28th of Angus Valley; and the Grand Champion at the Tulsa Fair was sired by Black Knight 135th of Angus Valley and sold, in the Junior Auction Sale, for $2500 to the First National Bank and Trust Company of Tulsa. He is still retaining the Grand Champion by Black Peer 28th and will show him at the 1956 Ft. Worth Show.

He has about 20 head of commercial steers, running on grass, that will weigh 750 to 800 pounds, which he will put in the feed lot about March 1956 to prepare for selling. Jimmy, with his interest in wheat farming, has about 41 acres in fall wheat which will pasture his steers through the winter.

With his enthusiasm and deep interest in this business of livestock farming, and his willingness to learn, he should go far and attain the goals he has set.

DAVID TAYLOR STEER WINS AT 4-H SHOW

At the Western New York 4-H Baby Beef Show held at Hamburg, New York in connection with the Erie County Fair an Aberdeen-Angus steer shown by David Taylor,

ABERDEEN

ANGUS

NECKWEAR

Distinctive gifting gesture for gentlemen of taste . . . these Gene Denton exclusives of pure silk French Twill mark you as a person of rare discrimination.

top: **Blue Chip Champion:** The magnificent head of a million dollar Black Angus sire with white halter on smoke grey, bronze brown or ruby red.

near right: **Angus in the Pine:** All black Angus on pompeian red, with white and blue — aubusson brown with white and gold — suede grey with white and gold — light blue with red and white.

far right: **Star Success:** Angus head, cattle and stars — in same subtle color combinations as "Angus in the Pine".

7.50

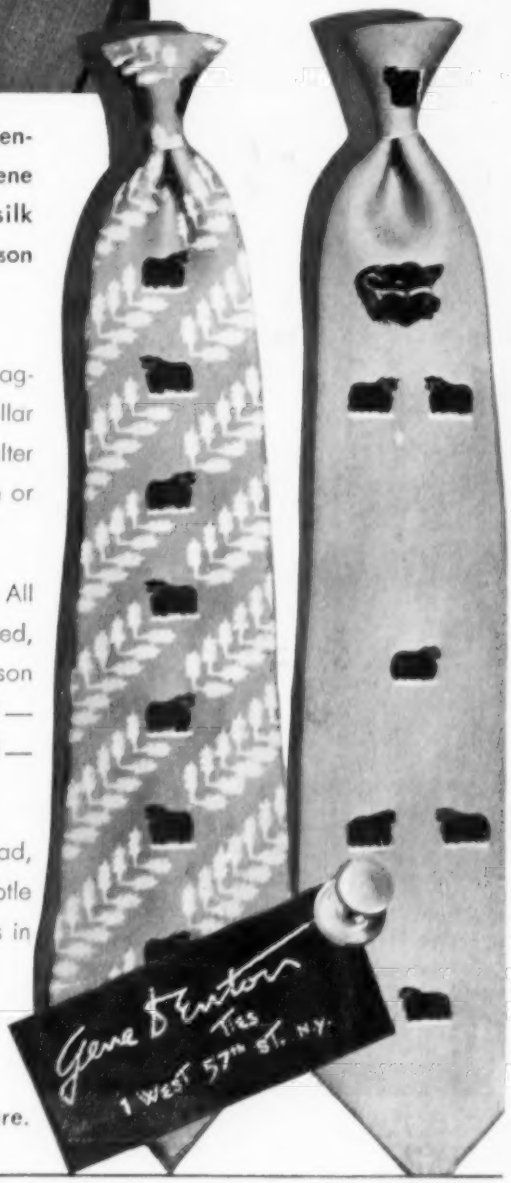

Gift wrapped and sent anywhere.

REMEMBER RUNDLES ANGUS FARMS SALE
DECEMBER 5 — CONGERVILLE, ILLINOIS
Refer to November issue for details

McCARTT FARMS

BULLS IN SERVICE:
ANKONIANMERE 1032 McCARTT
MASTER PRINCE 100 of McCARTT
EE ELBAN BARDOLIER

FAMILIES REPRESENTED:
Gammer, Blackcap Bessie, Tolan Ectessa, Sunbeam Enamma, Ballindalloch Jilt, Ballindalloch Georgina, Tolan Blackberry, Erianna, Maid of Bummers, Tolan Blackcap, Lady Ida, Petunia, and many others.

Our next production sale, April 21, 1956

McCARTT FARMS WARTBURG, TENNESSEE

OUR OBJECTIVE
BETTER FIELD SERVICE IN THE GREAT SOUTHWEST AS REPRESENTATIVES OF THE ABERDEEN-ANGUS JOURNAL

We Service the Following States:
ARKANSAS KANSAS LOUISIANA MISSOURI
OKLAHOMA and TEXAS

BENNY SCOTT
1050 Fort Worth Ave.
Dallas, Texas
Phone YA 6175

— Write or Call —

E. H. ANDERSON
425 Calhoun St.
Chillicothe, Missouri
Phone 1062

of Lawtons, New York, (David is one of the twin boys that made the 1953 winning General Livestock Judging Team at the International), was made Grand Champion of the Show. The steer was bred by Fred Reuter of East Aurora, New York. The Taylor family founded the Dancote Herd of Aberdeen-Angus in 1920 the operation now being run by Clayton C. Taylor and Sons.

There were 36 Angus steers, eight Herefords and one Shorthorn in competition at the show. In the heavy weight division of Angus steers, Dave Petrie of South Wales was first and Duane Brock of Boston, New York, was second. In medium weights Dave Taylor was first on the steer that was later made champion and his brother Donald placed second. In light weights Orin Kelkenberg of Clarence Center was first and Ben Obracta was second.

In the final placing David Taylor's steer was made the Grand Champion while a Hereford shown by Martha De Young was Reserve. Orin Kelkenberg's light Angus and Dave Petrie's heavy Angus both drew commendation.

In the sale on the following Friday the Grand Champion sold for $1.30 per pound to Anchor Concrete Products Company of Buffalo who turned the steer over to the Methodist Home at Williamsville. Runner-up in the bidding was Loblaw, a food chain who later purchased the Reserve Champion at 42½ in addition to buying four others.

The sale of 40 steers averaged just a little over 28 cents without the champions figured in. Professor Myron Lacy, Cornell University, judged the show. The price for the Champion of $1.30 per pound was the highest in the nine sales that the show has had. Last year the price was 85 cents per pound.

Duane Skarda

(Continued from page 72)

in 1954 and 1955 and received a county community service reward in 1954. He has been active in athletics as well as other activities during his school career.

This award is made on the basis of accomplishments the 4-H club has made with respect to the opportunity which he had. Need and intent to go into the purebred business are also factors considered in making the award.

The committee who interviewed the six finalists were: E. P. Arnold, Spencer; Ronald Spear, Stanwood; Clyde Hanna, Oskaloosa and Orville Williams of Jefferson. The six finalists were: Larry Barr, Green Co.; Gary Eichhorn, Cedar; Ronald Gauger, Muscatine; Duane Graham, Poweshiek, Wayne Maas, Plymouth and Duane Skarda, Union.

CDO RANCH
Registered Aberdeen-Angus
Bulls and Females for Sale
LODI, CALIFORNIA
DON HARRINGTON • CARROLL DOW

"Make the Best Better"

Corbett Farms

Featuring

PICTURE BULL OF THE BREED

EILEENMERE 1550

Owned jointly with J. Garrett Tolan Farms

EILEENMERE 1550th 1289220

We Wish to Thank

* Woodlane Farms
  Allentown, Pa.
* Dr. Hare
  Lake Placid, N. Y.

Who purchased our heifers at the Dutchess County Sale.

We have several heifers bred to our prize bull "Eileenmere 1550th" available at private treaty.

Visitors Always Welcome

MR. & MRS.
EDWARD M. CORBETT
Owners

RALPH GENITO
Herdsman

STANFORDVILLE
DUTCHESS COUNTY — NEW YORK

BREAD & BUTTER SALE

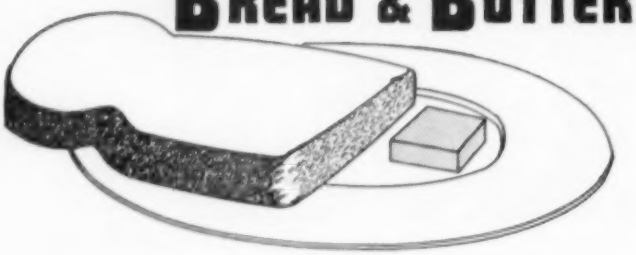

DECEMBER 7

DENISON SALE PAVILION

DENISON, IOWA

75 FEMALES

20 cows and calves
20 bred heifers
balance open heifers

Families Represented:

Fannie Bess
Queen Dolly
Blueblood Lady
Zara
Miss Wix
Ballindalloch Georgina
Queen Mother
Highland Barbara
Primrose
Mignonne
Ruth of Tillyfour
Hartley Eline
and others.

10 BULLS
(Serviceable Age)

Featuring the get and service of these top breeding bulls:

Bandolier 114 of Wilton
Eileenmere 99th F & C
Bandolier 5th of Bi Van
Pridestor of Glencarnock
Globe Hill Eileenmere 1500th
White Gates Black Bardolier 9th
Baron Bardolier of Walnut 2d
Eileenmere 1257th

FOR CATALOGS AND OTHER INFORMATION,
CONTACT: P. K. PRATT, WALNUT, IOWA

FINDLAY & CHRISENSEN • HARLAN, IOWA

CHARLES F. BEERMANN • DAKOTA CITY, NEBRASKA

OTTO FRANK • MANILLA, IOWA

P. K. PRATT • WALNUT, IOWA

Editorial

(Continued from page 56)

other breeds in a large range operation as cowboys just don't like to play nursemaid if they can help it.

It was a wonderful trip, and if you ever have the opportunity to drive out into this area I am sure you will be amazed just how big a foothold Angus have on the range today.

■

From The Mailbag . . .

"When we came here we planned to have Shorthorns but were introduced to Angus by one of your Journals. We had believed Angus were wild and hard to handle, but find them just the opposite.

My husband works in St. Louis and I look after the farm old run down land that had nothing but brush and rocks. The entire farm is three hundred acres and we have bulldozed and subsoiled and now have about forty-five acres of permanent pasture that is in small grain and does double duty. All eyes have been turned on us, thinking we will go broke, but through the dry years our grasses have stood.

We have a grandson of an International grand champion . . . This young bull, not four years old, weighs eighteen hundred pounds and is as gentle as a dog. I handle him six months out of the year and for a woman I think that is a good recommendation for Angus cattle and their bulls". Sincerely, Mrs. J. M. Conley, St. James, Mo.

According to a clipping from their local newspaper Mrs. Conley did not tell me the whole story on the cattle. They have a herd of twenty cows as the base herd which they plan to keep on pasture until Christmas time before feeding hay. This hay is purchased to supplement the pasture program. They have done well with Angus cattle and have shown the herd sire at the local fairs. He was grand champion at Linn and Vienna; reserve grand champion at Cuba and Owensville. The Conleys are an example of what can be done with good judgment and management on, "as people say" these worn out hills.

■

"I am very new in the business, in fact I barely have a start with seven cows and calves. These cows are, however, the best that I could find and still afford. Within a few years I should be well on the way toward a very substantial herd of good animals and my goal is to produce good registered Angus that can compete with commercial beef animals on their level in the stockyards, and in the packing houses. I have a very long way to go, but I am only seventeen and have a long time to accomplish those objectives. Your Journal has helped me a great deal with practical and useful information which I have had opportunity to put to work in my 'herd'." Yours sincerely, Pete Smith, 1444 St. Paul, Denver, Colorado.

Rowland Stanfield, Ronnie Durham, and Black Knight 135th A. V.

We Thank You

We wish to express our appreciation and thanks to all those who attended our "135th Sellabration Day" Sale, those who bid, and especially those who purchased. Your attendance and support of our sale has been most gratifying. We sincerely hope all the cattle do well for their new owners. Our hopes for our great young sire, Black Knight 135th of Angus Valley, owned jointly with Angus Valley Farms, have been more than vindicated by your appraisal.

7 Sieteco

Angus Farm

R. D. STANFIELD, Manager
JIM DUGGER, Herdsman
Route 1
BROKEN ARROW, OKLAHOMA

RD

Angus Farm

E. RONNIE DURHAM
Route 1
BROKEN ARROW, OKLAHOMA

A Grand Old Man Comes to
MOORE'S ANGUS FARM
EILEENMERE 1503
a son of the "500th" out of a PRIDEMERE T. dam by the "85th". Year after year his outstanding calves have been a feature at the Tri-State Association Sales. Always on the lookout for a better sire for a better herd we negotiated with the owner, Mr. George Alphin, one of Tennessee's pioneer breeders for his purchase.
BYHALIA, MISSISSIPPI
DUDLEY R. MOORE, Jr., Owner

THEY'RE GOOD ONES
The first calves by Eil'tonier Burgess 141st, our double-bred Wintonier 4th bull, are on the ground.
He is siring the calves we expected him to sire.
THEY'RE UNIFORM — THEY'RE DEEP and again I say, Suh! THEY'RE GOOD ONES.
YOU COME SEE!
DOUBLE TT ANGUS FARM
"A name to remember"
Mr. and Mrs. Tom T. Floyd
Como, Mississippi

Gore, Gore and Migliore Joint Sale

Carthage, Tennessee, Sept. 19th

SUMMARY:

55 Lots	369,480.00, average	$ 1263.27
4 Bulls	2,650.00, average	662.50
51 Cows	66,830.00, average	1310.39
Top 10 Head	35,700.00, average	3570.00

Top Bull—Shadow Isle Prince Eric 41st 15-52515; calved January 29, 1952; sire, Prince Eric of Sunbeam; dam, Barbara of Wilton 21st; consigned by Senator & Mrs. Albert Gore; purchased by Dr. Armand Hammer, Red Bank, New Jersey **950.00**

Top Cow—Barbarosa 358th of Sun Lake 17-19634; calved September 8, 1952; sire, Prince 105th of T. T.; dam, Ankony Barbarosa; consigned by Senator and Mrs. Albert Gore; purchased by Doran Angus Farm, Murray, Kentucky **7500.00**

SALE REPORT:

(This report includes lots which sold for $700.00 or more.)

BULLS:

Prince Migliore 405th 1933054; (Migliore and Sons) calved 5-8-54; sire, Prince RC; Raleigh Crook, Danville, Kentucky 900.00

COWS:

Cherry Blossom of KR 6th 1941822; (Senator & Mrs. Albert Gore) calved 11-2-53; sire, Bandolier 244th of Wilton; Sun Blest Farms, Noblesville, Indiana 6100.00

Gammer Evelda (154022); (Migliore and Sons) calved 2-17-51; sire, Jemor of Douneside; Meadow Lane Farm, North Salem, New York 6000.00

Gammer 17th of Migliore 1933053; (Migliore and Sons) calved 1-9-54; sire, Prince Oldfield of Ferndale; Haystack Angus Ranch, Longmont, Colorado 2100.00

Elko Pride Lassie 1648095; calved 5-29-52; sire, Prince Eric of Sunbeam; C. T. Ranch, Miami, Oklahoma 2000.00

A. V. Juana Erica 44th 1698825; (Gore and and Migliore) calved 1-4-53; sire, Black Peer 28th of Angus Valley; Mr. & Mrs. Ralph W. Gardner, Shelby, N. C. 1600.00

Runnymede Katinka 731st 1748410; (Marwood Farm) calved 6-15-53; sire, Globe Hill Elban; Charles Miller, Chattanooga, Tennessee 900.00

Blackbird 25th of Shadow Isle 1776121; (Martin Migliore) calved 5-2-53; sire, Prince Sunbeam 249th; Dr. Armand Hammer, Red Bank, New Jersey 1100.00

Croquette M S 1783582; (Martin Migliore) calved 5-30-53; sire, Princetonian 5th; R. D. Angus Farm, Broken Arrow, Okla. 700.00

Beulah 4th of Shadow Isle 1776155; (Senator and Mrs. Albert Gore) calved 6-27-53; sire, Envious of H. C.; Hillside Farms, Washington, Missouri 2000.00

Standford Blackcap Bessie 2d 1984234; calved 8-5-54; sire, Blackcap Prince Eric C. F.; Mecom Ranch, Alta Loma, Texas 1650.00

Blackbird 26th of Shadow Isle 1848861; (Marwood Farm) calved 8-5-53; sire, Prince Eric of Sunbeam; Mr. & Mrs. Ralph W. Gardner, Shelby, N. C. 1200.00

Runacres Katinka 1765855; (Senator & Mrs. Albert Gore) calved 7-5-53; sire, Homeplace Eileenmere 115th; Lorraine Farms, Macon, Georgia 1750.00

Shadow Isle Blackcap Judy 2d 1848847; (Senator & Mrs. Albert Gore) calved 10-30-53; sire, Prince Eric of Sunbeam; Arden Angus Farm, Winter Park, Fla. 900.00

Pride 7th of Shadow Isle 1728400; (Marwood Farm) calved 3-10-53; sire, Bardolier of Shadow Isle; Dr. Armand Hammer, Red Bank, New Jersey 1000.00

Blackcap Empress of Migliore 1783587; (Martin Migliore) calved 6-16-53; sire, Homeplace Eileenmere 367th; Lorraine Farms, Macon, Georgia 750.00

Dee Jay Bardamere 1848152; (Marwood Farm) calved 5-18-53; sire, Ankonian 3216th; Mr. & Mrs. Ralph W. Gardner, Shelby, North Carolina 1500.00

Evergreen 91st of Sunbeam 1078698; (Senator & Mrs. Albert Gore) calved 6-26-47; sire, Prince Sunbeam 100th; Essar Ranch, San Antonio, Texas 1200.00

T. T. Effiemere; (Senator & Mrs. Albert Gore) calved 5-15-54; sire, Eileenmere 1050th; Kinloch Farms, Supply, Virginia 850.00

Miss Burgess of Marwood; (Marwood Farm) calved 5-24-54; sire, Prince Eric of Sunbeam; Ludwig Bemmelmans, New York City, New York 1250.00

Bessie 25th of Shadow Isle 1856898; (Martin Migliore) calved 3-4-54; sire, Prince Eric of Sunbeam; Annewood Farms, Goshen, Kentucky 2000.00

Angus Valley Erianna 5th 1974392; (Marwood Farm) calved 9-4-54; sire, Black Knight 135th of A. V.; Belle Meade Farm, Spring Valley, Ohio 4600.00

Harpeths Pridemere T 1890141; (Martin Migliore) calved 5-16-54; sire, Eileenmere 500th; Harpeth Valley Farms, Brentwood, Tennessee 1100.00

Katinka 17th of M. S. 2086317; (Martin Migliore) calved 5-25-54; sire, Black Prince Eric L. S.; Angus Valley Farms, Tulsa, Oklahoma 900.00

Runnymede Blackcap 835th 1853141; (Senator & Mrs. Albert Gore) calved 5-3-54; sire, Ankonian 3216th; Dr. Armand Hammer, Red Bank, New Jersey 1200.00

Croquette 5th M S 2072570; (Martin Migliore) calved 5-10-54; sire, Prince RC; E. W. Thompson, Sedalia, Missouri 1000.00

"Angus of Merit"
Home of WHITNEY BANDOLIER 1032d
— and —
ANKONIAN F. A. 375th
For years you have seen us buy the Champions. The results are on the ground at our Ranch. Come see them. Herd improving and foundation stock of the right kind.
PAUL MERRITT, Manager
BOVINA, KING MERRITT RANCH MISSISSIPPI
8 miles East of Vicksburg on old Highway 80. Phone: County 761 M 4

Small in Size . . . Big in Future!
Of course we're speaking of our new crop of calves sired by Blackcap Elban 11th. They're only a few weeks old but they have already exceeded our greatest expectations . . . and we believe they will carry on the prize winning heritage of their splendid young sire. Stop by the farm and see them soon!
G'TOWN ANGUS FARM
8535 Winchester Pike
Germantown, Tennessee
Clyde L. Patton, Owner
Henry Zimmerman, Manager

Jilt 7th of Migliore 1933052; (Martin Migliore) calved 3-7-54; sire, Prince Oldfield of Ferndale; Charles Miller, Chattanooga, Tennessee 800.00

A. G. Blackcap Spar 1975810; (Senator & Mrs. Albert Gore) calved 9-10-54; sire, Prince Sunbeam 249th; Dr. Armand Hammer, Red Bank, New Jersey 900.00

Chimera Bradmar 55th; (Senator & Mrs. Albert Gore) calved 3-2-55; sire, Bradmar Bar 2d; McCorkle Park, Smithville, Mo. 1600.00

Angus Valley Blackcap 20th 1982881; (Senator & Mrs. Albert Gore) calved 9-3-54; sire, Black Peer 28th of Angus Valley; Mr. & Mrs. Ralph W. Gardner, Shelby, North Carolina 1000.00

Mulkey Farms' Annual Sale

Millen, Georgia, September 15th

SUMMARY:

48 Lots	**$19,485.00, average**	**$ 405.93**
1 Bull	**500.00, average**	**500.00**
47 Cows	**18,985.00, average**	**403.93**
Top 10 Head	**7,460.00, average**	**746.00**

Top Bull—M. F. Eileenmere 213th 1906790; Calved February 1, 1954; sire, Eileenmere 23d of MF; dam, Anniversary of Modena; purchased by Sam McAbee, Estill, S. C. 500.00

Top Cow—M F Esthermere 20th 2095712; calved June 24, 1954; sire, Homelace Eileenmere 323d; dam, Esther 5th of MF; purchased by Brays Island Angus Farm, Yemassee, South Carolina 1700.00

SALE REPORT:

(This report includes lots which sold for $350.00 or more.)

COWS:

Blackcap Missie G. 3d 1878704; calved 2-27-54; sire, Eileenmere 60th of MUF; Charles Whitesides, Sharon, S. C. 1450.00

M F Erinamere 2095702; calved 12-1-54; sire, Homeplace Eileenmere 323d; Fred B. Wilson, Duluth, Georgia 425.00

Eolamere 12th of M F 1880085; calved 1-25-54; sire, Eileenmere 23d of MF; Fred B. Wilson, Duluth, Georgia 475.00

M F Princess Saffron 2095715; calved 9-1-54; sire, Mister Big of Modena; Dwight Angus Farm, Claxton, Georgia 425.00

M F Kilderica 2105029; calved 9-2-54; sire, Homeplace Eileenmere 687th; Fra-Mar Farms, Thomaston, Georgia 375.00

M F Blackbird 11th 1906788; calved 4-1-54; sire, Eileenmere 23d of MF; Orin L. James & Son, Hamilton, Missouri 725.00

M F Prides Pearl 2d 1906799; calved 6-21-54; sire, Homeplace Eileenmere 323d; Gulfstream Farm, Ft. Lauderdale, Fla. 625.00

Meadow Lawn Bummer 5th 1771531; calved 6-28-53; sire, Homeplace Eileenmere 935th; RBK Farms, Fort Myers, Fla. 525.00

F M Eolamere 11th 2095709; calved 12-6-54; sire, Homeplace Eileenmere 323d; G. W. Blaney, Atlanta, Georgia 385.00

M F Etna 3d 1906787; calved 4-5-54; sire, Eileenmere 23d of MF; John C. Taylor, Anderson, South Carolina 400.00

M F Barbara 5th 2112495; calved 2-22-55; sire, Homeplace Eileenmere 323d; Lorraine Farms, Macon, Georgia 425.00

McKenzie Rosemary Erica 1876322; calved 2-23-54; sire, Ankonian 3291st; Dwight Angus Farm, Claxton, Georgia 400.00

McKenzie Blackcap 58th 1876324; calved 2-28-54; sire, Ankonian 3533d; RBK Farms, Fort Myers, Florida 400.00

M F Blackcap 2d 2095705; calved 12-5-54; sire, Homeplace Eileenmere 323d; Dr. & Mrs. B. L. Wood, Dalton, Georgia 400.00

M F Erica Energy 2d 1906786; calved 2-26-54; sire, Eileenmere 23d of MF; G. W.

PRACTICAL ANGUS WIN AGAIN

At the Third Annual Maryland Feeder Calf Sale in October, of approximately 1500 calves sold, 45 graded fancy. 39 of these were Aberdeen-Angus. 253 graded choice, of which 172 were Aberdeen-Angus. Monocacy bulls, for years, have sired many of these fancy and choice calves for our customers and ourselves. If you want a sire to produce good grading, heavy weighing calves, visit us or write for our offering list.

DAN WIGHT, Owner

FREDERICK, MONOCACY *Repeat Customer* **FARMS MARYLAND**

Next Month — THE INTERNATIONAL REVIEW EDITION

The Pacific Coast Aberdeen-Angus Association

P. O. Box 251 **NAPA, CALIFORNIA**

A CORPORATION CHARTERED BY THE STATE OF CALIFORNIA, 1945

Application for Annual Membership

TO THE BOARD OF DIRECTORS of the Pacific Coast Aberdeen-Angus Association:

GENTLEMEN: It is my desire to become a member of the Pacific Coast Aberdeen-Angus Association. I herewith enclose the Membership Fee of $.....

NAME .....

ADDRESS .....

.....

.....

Registered over 25 head, $20.00 .....

Registered under 25 head, $10.00 .....

Commercial Cattlemen, $10.00 .....

Herdsmen, Non Cattle Owners, Juniors, Schools, $5.00 .....

Associate Members, etc.

Telephone .....

DIRECTORY INFORMATION

Member's Name .....

Ranch Name .....

Mailing address (include R R No., City, County and State): .....

.....

.....

Telephone—Business: .....

Residence: .....

Directions for reaching ranch from nearest town, main highway intersection, or other easily identified landmark .....

.....

.....

.....

.....

Check whether your cattle are: Registered ..... **Commercial** .....

Ames Plantation

Home of

Prince Envious of Bates

Ames Plantation Grand Jct., Tenn.

R. H. SCOTT, Manager

ERIC — 328 — 249 — ERIC

a descendant of

PRINCE 39 of DODALFA

is being mated to daughters of K. B. EILEENMERE 134 he by K. B. Eileenmere 45.

Producers of 5 Grand Champion Steers at Knoxville.

FOR SALE AT ALL TIMES . . . a fine group of heifers and bulls.

TOP FEMALE FAMILIES REPRESENTED.

L L FARM —Since 1939

Mr. and Mrs. H. C. Love

LOUISVILLE, Rt. 2 TENNESSEE

Blaney, Atlanta, Georgia 435.00

Homeplace Juanerica 40th 2058804; calved 12-8-54; sire, Homeplace Eileenmere 242d; P. D. Houston, Nashville, Tennessee 475.00

Janemere 3d of M. F. 1278580; calved 5-20-50; sire, Homeplace Eileenmere 21st; John C. Taylor, Anderson, South Carolina 350.00

Erica Energy of M F 1582725; calved 7-15-51; sire, Homeplace Eileenmere 21st; John C. Taylor, Anderson, South Corolina 400.00

Lorrainemere 21st 921919; calved 2-22-46; sire, Erigon 2d of Modena; R. K. Rahn, Springfield, Georgia 350.00

Black Queen M. F. 1165858; calved 7-27-48; sire, Blackcaptain 4th F. B.; RBK Farms, Fort Myers, Florida 380.00

Water Brook Irene 4th 1085497; calved 2-11-47; sire, Eileenmere of W. B. 8th; R. K. Rahn, Springfield, Georgia 370.00

Blackbird 10th of M F 1880084; calved 2-5-54; sire, Eileenmere 23d of MF; Fred B. Wilson, Duluth, Georgia 550.00

Prater and Carpenter's Opportunity Production Sale

Concord, Tennessee, August 26th

SUMMARY:

53 Lots	$11,015.00, average	$ 207.83
3 Bulls	860.00, average	286.66
50 Cows	10,155.00, average	203.10
Top 10 Head	3,460.00, average	346.00

Top Bull—Eileenmere General of C F 1938-919; calved May 2, 1954; sire, K. B. Eileenmere 90th; dam, Blackcap of Cloudcroft; purchased by George Gettys, Concord, Tennessee 370.00

Top Cow—Cloudcroft Empress 33d 1762271; calved April 22, 1953; sire, General 187th of Macmor; dam, Empress of Cloudcroft 3d; purchased by Gordon Wood, White Pine, Tennessee 450.00

SALE REPORT

(This report includes lots which sold for $160.00 or more.)

BULLS:

General 2d of Cloud 1859065; calved 11-9-53; sire, General 187th of Macmor; Woodrow Brown, Concord, Tennessee 300.00

C F Eileenmere 10th 1938917; calved 5-6-54; sire, KB Eileenmere 90th; R. C. Thompson, Morristown, Tennessee 190.00

COWS:

Sylva Queenie 3d 827094; calved 5-7-44; sire, Hardwickmere 18th; W. G. Baker, Concord, Tennessee 175.00

Hardwick's Empress 597653; calved 4-9-40; sire, Queenmere 183d; Dodalfa Farms, Philadelphia, Tennessee 210.00

Pridora of Cloudcroft 2d 791489; calved 1-17-44; sire, Bion's Lad 4th of F. B.; F. E. St. John, Cullman, Alabama 300.00

Barbara Cloudcroft 923930; calved 5-20-46; sire, General 56th of Macmor; George Cody, Cosby, Tennessee 250.00

Pridora of Cloudcroft 791490; calved 2-12-44; sire, Bion's Lad 4th of F. B.; George Callahan, Louisville, Tennessee 160.00

Blackcap of Cloudcroft 3d 791492; calved 20-44; sire, Bion's Lad 4th of F. B.; Jim Marley, Concord, Tennessee 160.00

Blackcap of Cloudcroft 3d 791492; calved 4-3-45; sire, Hardwickmere 48th; F. E. St. John, Cullman, Alabama 220.00

Queenie of Cloudcroft 849742; calved 4-3-45; sire, Hardwickmere 48th; Chas. Olgiati & Son, Chattanooga, Tennessee 285.00

Perin Queen 2d 663656; calved 4-30-41; sire, Roxera's Prudenthian; H. L. Rice, Lancaster, Kentucky 165.00

Pridora of Cloudcroft 3d 986917; calved 2-5-46; sire Hardwickmere 18th; J. M. Spurtin, Fountain City, Tennessee 160.00

Susie of Cloudcroft 1859067; calved 10-18-53; sire, General 187th of Macmor; George Gettys, Concord, Tennessee 180.00

Barbara of Cloudcroft 10th 1762272; calved 5-23-53; sire, General 187th of Macmor; Ralph Rankin, White Pine, Tennessee 250.00

Cloudcroft Empress 33d 1762271; calved 4-22-53; sire, General 187th of Macmor; Gordon Wood, White Pine, Tennessee 450.00

Jilt of Cloudcroft 108th 1762269; calved 6-1-53; sire, General 187th of Macmor; P. D. Houston, Nashville, Tennessee 195.00

Jilt of Cloudcroft 9th 1859068; calved 11-26-53; sire, General 187th of Mzemor; P. D. Houston, Nashville, Tennessee 250.00

Roxera of Cloudcroft 24th 1718110; calved 11-17-52; sire, General 187th of Macmor; George Gettys, Concord, Tennessee 165.00

C. F.'s Pride Lady 2085717; calved 10-22-54; sire, K. B. Eileenmere 90th; P. D. Houston, Nashville, Tennessee 175.00

Blackcap McHenry 250th of M. B. 1342050; calved 4-6-50; sire, Master Prince 25th of M. B.; George Cody, Cosby, Tenn. 320.00

Erica 400 of M. B. 2034977; calved 2-27-54; sire, Eric 129th of M. B.; George Cody, Cosby, Tennessee 345.00

Pride Lass 312th of M. B. 1655768; calved 5-28-52; sire, Whitney Bandolier 508th; George Cody, Cosby, Tennessee 260.00

Miss Burgess 382d of M. B. 1851556; calved 8-13-53; sire, Master Prince 25th of M.

MIMOSA ROW

H. PHILIP SPEIR, M.D., Owner

GREENVILLE, ALA.

BILL DENTON, MANAGER

ERAN BANDOLIER G. A. 1644998

- Eldan Bardolier G. A. 1355831
  - King Bardolier G. R.
  - Elsmeade Edella 46th
- Elsa Erica G. A. 1057777
  - Evader's Bardolier
  - Miss Eileenmere Bradmar 2d

El Gordo has a "sleeper" . . . . . with all the qualifications for a *fast track*.

"Curiosity killed the cat!"

Let CyJuan . . . .

tell other Angus Breeders of your modesty!

BERWICK TRAIL Phone 7-6890 MADISON, TENN.

THIS GOOD BULL GOES TO H. R. WATSON & SONS, TUNICA, MISSISSIPPI

- Sire: Prince Envoy of Sunbeam 932035
  - Prince Sunbeam 29th 629408
    - Black Prince of Sunbeam 504521
    - Erica Marie of Sunbeam 543531
  - Eldorene Erica D. 536740
    - Envoy of Erin 466275
    - Eldorene E. 9th 416984
- Lyon Prince Envoy 105 1750926
- Dam: Eva Rita 11th 787244
  - Bandolier of Wildwood 597597
    - Bandolier of Anoka 462299
    - Modest Queen 460812
  - Eva Rita 4th 486725
    - Eric Moir 428138
    - Eva Rita 439564
    - Black Peer of St. Albans
    - Pride 17th of Sunbeam
    - Revolution 81st
    - Erica Marie 9th
    - Elidure of Brookside
    - Elba of Glyn Mawr 7th
    - Elberon 2d
    - Eldorene E. 6th
    - Blackbird Bandolier of Page
    - Barbara McHenry of Anoka
    - Baron Quality
    - Majestic Queen 2d
    - Bardell
    - Erica of Northland
    - Blackcap Glenn 5th
    - Enlate's Echo

LYON ANGUS Olive Branch, Mississippi

10 Miles South of Memphis on Highway 78

B.; George Cody, Cosby, Tennessee 345.00

Meadow Brook Eileen 352d 1745598; calved 4-6-53; sire, Master Prince 25th of M. B.; George Cody, Cosby, Tennessee 260.00

Blackcap Effie 396th of M. B. 1851560; calved 11-21-53; sire, Eric 129th of M. B.; Jimmie Thompson, Whitesburg, Tenn. 370.00

Miss Burgess 364th of M. B. 1745604; calved 5-27-53; sire, Blackcap McHenry 81st of M. B.; George Cody, Cosby, Tennessee 320.00

Queen Mother 398th of M. B. 1928931; calved 1-27-54; sire, Eric 129th of M. B.; George Cody, Cosby, Tennessee 310.00

Erica 350th of M. B. 1760401; calved 3-28-53; sire, Master Prince 25th of M. B.; George Cody, Cosby, Tennessee 330.00

Blackcap of M. B. Lass 390th 1851557; calved 10-29-53; sire, Master Prince 25th of M. B.; F. E. St. John, Cullman, Alabama 300.00

Mimosa Row Angus Sale
Greenville, Alabama, July 20th

SUMMARY:

108 Lots	$32,700.00, average	$ 302.77
9 Bulls	2,795.00, average	310.55
99 Cows	29,905.00, average	302.07
Top 10 Head	6,425.00, average	642.50

Top Bull—Bandolier M. R. 12th 1772535; calved March 16, 1953; sire, Burgess Bandolier M. R.; dam, Belvedere Lass M. R.; purchased by W. F. Cobb, Crescent Valley Farm, Carbon Hill, Alabama 900.00

Top Cow—Estamere M. R. 2d 1584260; calved April 15, 1952; sire, Burgess Bandolier M. R.; dam, Estamere M. R.; purchased by Summit View, Atlanta, Georgia 2000.00

(Please turn to next page

An important work by an internationally famous authority

CATTLE FERTILITY and STERILITY

CONTENTS:

- Anatomy and Histology of Genital Organs of Bull and Cow.
- The Estrous Cycle of the Cow.
- Control of the Estrous Cycle.
- Heat, Ovulation and Timing of Service.
- Properties of the Semen.
- Pregnancy.
- Hormone Levels.
- Infertility and Sterility — Non-pathological and Disease Factors.
- Functional Sterility and Embryonic Mortality.

Illustrated . $5.50

By S. A. ASDELL, M.A., Ph.D., Professor of Physiology, Dept. of Animal Husbandry, N. Y. State College of Agriculture, Cornell University. How to increase the efficiency of reproduction in cattle? Let an internationally known authority give you the answers to your problems in cattle breeding in easily understandable language.

Just clip this ad — attach $5.50, check or money order. **Mail to: The JOURNAL, Box 238, Webster City, Iowa.** Book will be mailed immediately.

Name .....

Address .....

City ..... State .....

First In '56

ARIZONA NATIONAL LIVESTOCK SHOW

January 2-3-4-5-6-7, 1956

Phoenix, Arizona

Over $27,000.00 Premiums

Aberdeen-Angus Sale - Wed. - Jan. 4 - 2 p. m.

HALTER CLASSES
PEN CLASSES
(Bulls and Heifers)

OPEN FAT STEER CLASSES
FEEDER STEER CLASSES
(Group of Five)

JUNIOR PUREBRED HEIFERS and FAT STEERS

Attend A Wonderful Stock Show and Enjoy a Real Winter Holiday In The Valley Of The Sun.

For Information Write LEE E. TePOEL, Supt., P. O. Box 2528, Phoenix, Arizona

CLOUDCROFT FARMS

We are offering bulls and heifers sired by K. B. EILEENMERE 90th.

PRATER & CARPENTER

CONCORD, TENNESSEE

Phones: Knoxville, Tenn. 8-5413 and 8-2694

HERD SIRE

EE EILEENMERE 922

by the "Black Magic" Sire

Eileenmere 922

C. V. McMillin, D.D.S., owner

Carl L. Burnett, herdsman

CVM angus farm

INMAN, SOUTH CAROLINA

Applewood Angus

Featuring the GET of

APPLEWOOD BANDOLIER 135th

ELBA'S BARDOLIER

BARDOLIER 19 of INDIAN CREEK

We have used Bandolier and Bardolier bulls since 1934.

4TH PRODUCTION SALE

APRIL 5, 1956 at Franklin, Nebraska

Write for catalog

Edward Polka

RIVERTON, (2 miles W 6½ N) NEBRASKA

HERMAN CUSTER, Manager

SALE RECORD

(This report includes lots which sold for $300.00 or more.)

COWS:

Blackcap Juno of Modena 1178852; calved 10-21-48; sire, Blackcap Millionaire of Modena; Double E Angus, Madison, Tennessee—$400.00, (calf sold to Bob Vick, Camden, Alabama for $325.00) 725.00

Blackberry Eileen M. R. 1298929; calved 12-20-49; sire, Eileenmere 513th; Summit View Farms, Atlanta, Georgia 525.00

Eileenmere Blackcap T 51st 1529121; calved 9-16-51; sire, Eileenmere 646th; Ro-Mar Farms, Willacoochee, Georgia 335.00

Elluna of T. F. 12th 1365706; calved 5-17-50; sire, Eileenmere 928th; Double E., Madison, Tennessee 400.00

Blackcap Effie 456th of T. B. 1487461; calved 4-27-51; sire, Eileenmere's Ebrito; Dr. H. Klingler, Fitzpatrick, Alabama 350.00

Lady Ida 535th of T. B. 1487517; calved 6-29-51; sire, Envious Bardolier R. K.; Rainey Bros., Greenville, Alabama 350.00

Blackcap Eileen PJH 1549051; calved 6-20-51; sire, Eileenmere 487th T. H.; Jim Pinion, Canton, Georgia 300.00

Elba Erica MR 1704639; calved 5-12-52; sire, Eileenmere 513th; Jim Pinion, Canton, Georgia 400.00

Mimosa Blackbird 4th 1280572; calved 8-14-49; sire, Mimosa Masterpiece; W. C. Davis, Mount Vernon, Alabama 300.00

Blackcap Village T. 2d 1529127; calved 9-17-51; sire, Eileenmere 646th; Ro-Mar Farms, Willacoochee, Georgia 300.00

Mimosa Blackbird 3d 1450612; calved 7-15-51; sire, Mimosa Masterpiece; Mulkey Farms, Millen, Georgia 725.00

Elga Eileen Erica 1705766; calved 1-6-53; sire, Eileenmere 513th; W. C. Davis, Mount Vernon, Alabama 300.00

Queen M. Eileen 1450616; calved 9-26-51; sire, Eileenmere 513th; Ro-Mar Farms, Willacoochee, Georgia 300.00

Alabama Blackbird of P. 975121; calved 12-22-45; sire, Blackcap's Black Duke; Sanitary Dairy, Dothan, Alabama 300.00

Eileen M. 13th 1435967; calved 2-12-51; sire, Mimosamere 6th; The Solomon's, Greenville, Alabama 325.00

Queen Sylva Jr. 937709; calved 7-14-46; sire, Jock Jr.; W. E. Gregory, Greenville, Alabama 325.00

Judianna 6th 1050200; calved 8-16-47; sire, Quality Sunbeam 30th; Rainey Brothers, Greenville, Alabama 300.00

Enchantress Eileen 2d 1450613; calved 8-26-51; sire, Eileenmere 513th; W. C. Davis, Mount Vernon, Alabama 300.00

Bearl's Blackbird 1298928; calved 11-24-49; sire, Eileenmere 513th; W. C. Davis, Mount Vernon, Alabama 300.00

Ames Plantation Bearl 779778; calved 9-5-43; sire, Ames Plantation Belman's Beau; E. J. Gibbs, Pensacola, Florida 335.00

Windsor Queen M. R. 1548247; calved 2-7-52; sire, Burgess Bandolier M. R.; Jim Pinion, Canton, Georgia 325.00

Elga Eileen M. R. 1290648; calved 4-2-50; sire, Eileenmere 513th; W. C. Davis, Mount Vernon, Alabama 350.00

Queen Sylva 3d 1290653; calved 7-2-50; sire, Mimosa Masterpiece; Belcher & Volkenberry, Monroeville, Alabama 325.00

Klandar's Blueblood 1249257; calved 5-24-50; sire, Klandar C. F. 3d; New Plains Angus Farm, Bessemer, Alabama 350.00

Mimosa Gemarry Eileen 2d 1705767; calved 1-4-53; sire, Eileenmere 513th; W. C. Davis, Mount Vernon, Alabama 300.00

Black Carnation M. R. 1450603; calved 5-14-51; sire, Eileenmere 513th; W. C. Davis, Mount Vernon, Alabama 300.00

Dixie's Blackcap 52d 1291228; calved 1-7-50; sire, Envious Blackcap S. 15th; G. E. Webb, Bonifay, Florida 375.00

Barbara M. R. 1290650; calved 5-1-50; sire, Mr. Big of Modena; A. A. Corte & Sons, Loxley, Alabama 300.00

Elga Eileen M. R. 1290642; calved 4-30-49; sire, Eileenmere 513th; Jack M. Bridges, Headland, Alabama 340.00

Clara Barbara Eileen 1414597; calved 3-3-51; sire, Eileenmere 513th; W. C. Davis, Mount Vernon, Alabama 325.00

Enchantress of Mimosa 984298; calved 1-6-46; sire, Eileenmere 513th; W. C. Davis, Mount Vernon, Alabama 335.00

Mimosa Blackbird 984295; calved 6-21-45; sire, Boxwood Edapal 5th; W. C. Davis, Mount Vernon, Alabama 300.00

Ames Plantation Elga 905428; calved 10-23-45; sire, Ames Plantation Everlasting; W. C. Davis, Mount Vernon, Alabama 300.00

Pride of Mimosa 3d 1450606; calved 5-21-51; sire, Eileenmere 513th; W. C. Davis, Mount Vernon, Alabama 310.00

Eileen Enterpia Erica 1290647; calved 3-19-50; sire, Eileenmere 513th; Jack Bridges, Headland, Alabama 300.00

Queen Sylva 4th 1450611; calved 7-8-51; sire, Eileenmere 513th; W. C. Davis, Mount Vernon, Alabama 335.00

Blackcap Lady of Mimosa 1414591; calved 2-23-48; sire, Eileenmere 513th; W. C. Davis, Mount Vernon, Alabama 310.00

Erica M. R. 1705773; calved 12-23-52; sire, Burgess Bandolier M. R.; Frank Ellison, Hurtsboro, Alabama 320.00

Eileen Enterpia Erica 2d 1548251; calved 2-28-52; sire, Burgess Bandolier M. R.; Jack Bridges, Headland, Alabama 300.00

Eileen Blackcap 2d 1739479; calved 5-1-51; sire, Eileenmere 513th; W. C. Davis, Mount Vernon, Alabama 300.00

Blackcap Lady of Mimosa 2d 1435965; calved 12-20-50; sire, Mimosa Masterpiece; Dr. M. L. Crawford, Marion, Alabama 350.00

Mimosa Blackbird 3d 1240913; calved 7-22-48; sire, Eileenmere 513th; A. A. Corte & Sons, Loxley, Alabama 300.00

Auchlin Laura of Mimosa 3d 1705777; calved 2-10-53; sire, Burgess Bandolier M. R.; Frank Ellison, Hurtsboro, Alabama 300.00

Blackbird B. Eileen 1705771; calved 3-9-53; sire, Eileenmere 513th; W. C. Davis, Mount Vernon, Alabama 300.00

BLACK PRINCE of SUNBEAM

EVER PRINCE of SUNBEAM

sired by the great

BLACK PRINCE of SUNBEAM

His sons and grandsons carry on very successfully in our herd.

FOR SALE NOW: Several young bulls, one of them is a 2 year old. Also about 40 bred and open heifers in lots to suit. All are Ever Prince of Sunbeam breeding. Write us or come see them.

Krotz Stock Farm

JOS. & MARSHALL J. KROTZ ODELL, NEB.

Tomar Angus Ranch

Registered Aberdeen-Angus

Bulls and Heifers for sale at all times

Relax-with Preferred Blacks

TOM & GERTRUDE GREENFIELD phone: Marana 23 MARANA, ARIZONA

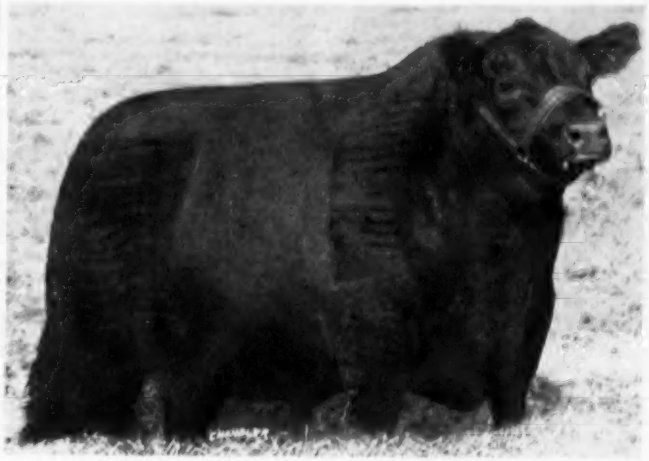

co-owners, Ankony Farm and Lester J. Leachman.

Carlo M. Paterno *owner*

O. Bardoliermere,
The 1953 International Grand Champion,
Adds Two More Stars
To Our Star-Studded Herd —
Both Champions Will Be Quartered
At Meadow Lane Farm During 1956 —
Come See The Calves
By These Two Great Bulls —

meadow lane farm

North Salem, New York

Lyle Duncan *manager*

Wallace Butler *cattle manager*

Frazee Angus Farm

3/4 mile North of Route 104 on U. S. 66

DIVERNON . . . . . ILLINOIS

Merry Christmas

Elmer, Helen, Charles, and Tommy

Briarmere Farms

Herd Sire:

EILEENMERE 1508th

1139250

Tolan Blackcap Missie son of EILEENMERE 5000th.

W. B. SIGMUND, M. D., Owner

Freeman Peek, Herdsman

COLUMBUS, INDIANA

EILEENMERE 1175

by "1550th"

MAUCK BROS.

Owensville, Indiana

Charles Mauck Warren Mauck

Farm 2 miles West of Owensville on Rt. 168

The Chicago Market

(Continued from page 68)

abatement in average weight, that the sharp pencil boys estimated 19 per cent more cattle on feed October 1 than a year earlier and you have built up a cloud whose silver lining is still pretty, dull, many growers and finishers pointed out.

It's simply a matter of wearing away slowly an oversupply of red meat, with no fault to be found with domestic consumption even at bargain prices, yet a little eyebrow raising over the fact that right in the middle of all this livestock glut, imports of beef during the first seven months this year amounted to 88 million pounds against 63 million last year, this outside beef from far flung sources coming in to compete while a little better than 98 million pounds of outside pork arrived, mostly in cans from Europe. Canned Polish and Dutch hams stood on many chain store meat counters while fresh Canadian lamb was unloaded during the month at New York to make it all the tougher for domestic dressed lamb, sandwiched between a price-grinding quota of other red meats.

Both live lambs and the dressed product held fairly well during the month, but top lambs temporarily gave up the ghost during the closing days of October to fall to $20.50 from $22.00, with yearlings dropping to $17.00.

To date there has been no weight problem in lambs as in fat steers, the replacement of which, following cautious summer buying at 10 to 15 per cent smaller volume, showed signs of quickening in October when the 10 big market movement was, disappointing fat cattle markets or no, pretty much in line with a year earlier. This market stocker and feeder average price buy in October stood only about 70¢ below a year earlier when replacements not only cost too much and were, as a rule, fed too long, or both. But cattle finishers hardly buy averages. But rather cattle. And declines of around $1.50 from a year earlier at Kansas City, $1.35 at Chicago and as much as $1.90 at Denver showed that rangemen haven't done as well as last year, but withal much better than many cornbelt finishers.

Sure we're proud!

of

HOMEPLACE EILEENMERE 16

Sire: Eileenmere 487th

Dam: By Bell Boy M. K.

He sired at the 1955
Indiana State Fair:
Reserve Grand Champion Bull
Reserve Junior Champion Bull
Reserve Senior Champion Bull
1st Prize Get-of-Sire

JOHN & DICK KINSINGER — CAMBRIDGE CITY, INDIANA

Phone: 2579 Greensfork

KINSINGER ANGUS FARMS

Farm 5 miles east of Cambridge City and 3 miles north.

W. S. Donner & Son "Production Sale"

Greencastle, Indiana, September 22d

SUMMARY:

41 Lots	$8,475.00, average	$ 206.70
4 Bulls	825.00, average	206.25
37 Cows	7,650.00, average	206.75
Top 10 Head	3,050.00, average	305.00

Top Bull—O'Neal's Eileenmere 1999938; calved January 4, 1954; sire, Eileenmere 4487; dam, Princess Jet of Greenmere 3d; purchased by Just-A-Mere Farm, Williamsport, Indiana 265.00

Top Cow—Sec. Blackcap Bessie 5th 2058914; calved May 15, 1954; sire, Eileenmere Boy 8th; dam, Sec. Blackcap Bessie; purchased by C. A. Webb, Greencastle, Indiana 985.00

SALE REPORT

(This report includes lots which sold for $170.00 or more.)

BULLS:

Bandolier Burgess SC 1750604; calved 7-14-53; sire, Bandolier 4th of Silver Crest; Homer Hurley, Greencastle, Indiana ..... $ 220.00

Don Mere Prince 2009153; calved 6-10-54; sire, Eileenmere 1092d; Howard McMillen, Roachdale, Indiana 185.00

COWS:

Don Jilt 2009150; calved 6-14-54; sire, Master Prince of AA; Arthur Gross, Bellmore, Indiana 200.00

Pride Ebor F. Y. 1340898; calved 5-15-50; sire, Yakey Pride; W. S. Ballard, Greencastle, Indiana 190.00

Blackbird's Model B. 9th 1171314; calved 2-25-49; sire, Viewlawn Enchantress 313th; Denman & Opal Smith, Danville, Indiana 195.00

Barbary Hope of Oakview 5th 1457839; calved 3-29-51; sire, Blackcap Barbary Lad; Robert Reid, Cloverdale, Indiana 275.00

Barbara 2d of Two Cedars 914560; calved 6-8-46; sire, Blackcap Lad of Two Cedars; Robert Reid, Cloverdale, Indiana 175.00

Pride of Outaway 1681232; calved 7-11-52; sire, Rich Mar Eileenmere 33d; Just-A-Mere Farm, Williamsport, Indiana 185.00

Don Blackcap T. 2d 1935895; calved 5-20-54; sire, Master Prince of AA; Arthur Gross, Bellmore, Indiana 170.00

Don Blackcap L. 1746134; calved 6-29-53; sire, Pride Blackcap Y.; Walter Bowman and Family, Crawfordsville, Indiana 250.00

Don Blackcap L. 2d 1746133; calved 8-7-53; sire, Pride Blackcap Y.; W. S. Ballard, Greencastle, Indiana 170.00

Don Eulima 1846352; calved 10-3-53; sire, Eileenmere 1951st; Arthur Gross, Bellmore, Indiana 180.00

Don Blackbird T. 2009143; calved 6-14-54; sire, Pride Blackcap Y.; Arthur Gross, Bellmore, Indiana 175.00

Don Beauty 1746132; calved 6-4-53; sire, Eileenmere of Lakeview W. 13th; Sportsman Farm, Monticello, Indiana 190.00

Rainbow Barbaramere 7th 1300726; calved 9-7-50; sire, Hardwickmere 92d; Denman and Opal Smith, Danville, Indiana 170.00

Blackcap Judy S. 57th 1273631; calved 4-11-50; sire, Hickory Point Blackcap Lad 2d; Walter Bowman & Family, Crawfordsville, Indiana 200.00

DELLS VALLEY FARMS

LANTZ and DICKINSON

PRODUCTION SALE—MONDAY, DECEMBER 12

CONGERVILLE, ILLINOIS

1898 *An Angus Herd Consistently Good Since Before The Turn of the Century* **1955**

ANKONIAN 3232 Bred Cow and Heifer Sale

Including: 2 own daughters of Eileenmere 1032. Almost all females in this sale carry the service of our illustrious son of Eileenmere 1032.

ANKONIAN 3232 1760602

Sire: Eileenmere 1032d 960440	Eileenmere 500th 699155	Eileenmere 85th 470007	Eileenmere 32d
			Enchantrene
		Edwina 7th G. M. 534304	Maid's Belmore
			Edwina 5th G. M.
	Eulima 179th 680303	Peerless Rebellion 2d 613968	Fountain Glen Rebellion
			Revolution's College Blackbird 2d
		Eulima 158th 541599	Fountain Glen Rebellion
			Eulima 130th
Dam: Bandolette B. 491st W. R. 1025725	Blakeford Major's Premier 634943	Blakeford Black Major 550488	Andelot Black Major 2d
			Andelot Barbara 6th
		Blakeford Eldorene 550512	Brigadier of Bordulac
			Eldorene 2d of Page
	Ankony Bandolette 2d 702503	Blackbird Barry 545138	Blackcap Barry
			Blackbird Quality Twin 2d
		Cannon's Blackbird 3d 619411	Bandoller of Anoka 9th
			Kaptiff's Kristine

"He impressed us as looking so much like 'The 1032' that we named him ANKONIAN 3232." *—Lee Leachman, Ankony Farms.*

5 BULLS—50 FEMALES BRED COWS WITH CALVES, BRED HEIFERS

2 own daughters of Eileenmere 1032, 3 Ballindalloch Georginas, Blackcap Effies, Lantz Blackcaps, Enquiry Dells, Ellunas, Juanas, Blackcap Normas and other proven tribes. Note: The Lantz Blackcaps, Enquiry Dells, Blackcap Effies originated on this farm.

Sale to be held in Central Illinois Angus Association heated sale pavilion, U. S. Route 150, midway between Bloomington and Peoria.

Auctioneers: Roy Johnston and Hugh James

For Catalogue: RICHARD LANTZ, Dickinson, Manager, Box A, Congerville, Illinois

Catalogue will be sent first class mail.

DELLS VALLEY FARMS • CONGERVILLE, ILLINOIS

SPORTSMAN FARM

"Blending the Greatest of American and Scottish Bloodlines"

Imp. Koran P. of Balfron

Second in class to the 1951 Perth Supreme Champion in a class of 58 bulls.

Shadow Isle Prince Eric 17th

By Prince Eric of Sunbeam

Homeplace Eileenmere 492d

Roy Conrad

MONTICELLO, INDIANA

The "1032 WB" Sale . . .

. . . . is scheduled for April 4, 1956, selling the get and service of Eileenmere 1032WB, son of the 1949 International Champion Bull.

His first calves made up our entire show herd this past season. The get-of-sire entry was undefeated in district and state Gold Medal shows.

ROBERT O. SWAIM

MARSHALL, INDIANA

Eileenmere 1194

A 31 Star Bull

SON OF EILEENMERE 1050

We have a few of his young get for sale.

BOYD FARMS

GREENFIELD, INDIANA

Our top breeding son of "1032"

EILEENMERE 1032 W B

His first year's calf crop is outstanding in type and uniformity. Check up on the job he is doing!

E. G. Beavers

ROCKVILLE, INDIANA

Hoppler Bros.

22 Miles N. Springfield on St. Rt. 29

GREENVIEW, ILLINOIS

Senior Herd Sire:
EILEENMERE 9254h
A Top Son of Eileenmere 500th and a "32d" dam.
EILEENMERE 1123d
Bred similarly to Eileenmere 1064th
EILEENMERE 1180h
By Eileenmere 1050th and a full brother to Eileenmere 1201st

Visit us and inspect the many good prospects coming on.

Elmose Inpa 1186465; calved 3-27-49; sire, Blackcap Elmose B. Lad; Walter Bowman & Family; Crawfordsville, Indiana 200.00

Queen Mary of Rockville 1529692; calved 6-25-51; sire, Black Burger's E. 10th; Arthur Kromme, Greencastle, Indiana 170.00

Miss Lucretia M. 1632083; calved 8-12-51; sire, Hanes' Ericamere 27th; Blanch Acres, Brazil, Indiana 175.00

Susan Revolution 2d 1047900; calved 3-12-47; sire, Highland Revolution 11th; John King, Greencastle, Indiana 210.00

Don Judy B 2d 1722124; calved 4-18-53; sire, Pride Blackcap Y.; Walter Bowman and Family, Crawfordsville, Indiana 225.00

Psyche Pride Y. 1340891; calved 4-29-50; sire, Yakey Pride; W. S. Ballard, Greencastle, Indiana 210.00

Blackcap F. Y. 1254228; calved 10-10-49; sire, Yakey Pride; Walter Bowman & Family, Crawfordsville, Indiana 200.00

Bandolee 6th 1209432; calved 11-5-49; sire, Bandolier's Foremost; Walter Bowman & Family, Crawfordsville, Indiana 210.00

Fountain Glen Farm & J. Omar Cole Sale

Peru, Indiana, September 21st

SUMMARY:

62 Lots	$15,650.00, average	$ 252.41
5 Bulls	2,245.00, average	449.00
57 Cows	13,405.00, average	235.17
Top 10 Head	4,235.00, average	423.50

Top Bull—Barbarian C. 9th 2031110; calved March 9, 1954; sire, Prince Erian of Den-Mor; dam, Barbara C. 35th; purchased by Roy Keller, Wolcott, Indiana 670.00

Top Cow—Irene C. 53d; calved July 19, 1954; sire, Prince Erian of Den-Mor; dam, Irene C. 43d; DenMor Farm, Wilmington, Ohio 525.00

SALE REPORT

(This report includes lots which sold for $215.00 or more.)

BULLS:

Ectessar C. 6th 2031118; calved 8-1-54; sire, Prince Erian of Den-Mor; Westleigh Farm, Peru, Indiana 400.00

Mercury C. 5th 2031119; calved 8-1-54; sire, Prince Erian of Den-Mor; Wm. J. Sorg, Yoder, Indiana 350.00

Fountain Glen Evermere 7th 1867492; sire, Blackcapmere C. 15th; calved 11-23-53; Bryant & Harris, Lafayette, Indiana 525.00

Fountain Glen Barbaric 2d; calved 9-2-54; sire, Fountain Glen Eileenmere 191st; Wayne Moneyhoeffer, New Paris, Indiana 300.00

COWS:

Fountain Glen Evelyn 1543033; calved 12-1-51; sire, Fountain Glen Buford; R. W. Good, Carr City, Indiana 250.00

Fountain Glen Eona 4th 1543035; calved 12-24-51; sire, Fountain Glen Exalter; Darle Dawes, Wabash, Indiana 300.00

Fountain Glen Evergood 18th 1622312; calved 5-24-52; sire, Blackcapmere C. 15th; Maltsberger & Son, Crawfordsville, Ind. 350.00

Fountain Glen Bernice 20th 1672462; calved 7-17-52; sire, Fountain Glen Prospector; Larry Harris, Lafayette, Indiana 290.00

Fountain Glen Donalda 2d 1672469; calved 9-3-52; sire, Blackman L. C.; Maltsberger and Son, Crawfordsville, Indiana 400.00

Fountain Glen Annabelle 1764375; calved 2-15-53; sire, Blackcapmere C. 15th; Maltsberger & Son, Crawfordsville, Indiana 240.00

Fountain Glen Evergood 21st 1711514; calved 2-26-53; sire, Fountain Glen Eileenmere 191st; Larry Harris, Lafayette, Ind. 350.00

Fountain Glen Emulane 3d 1764369; calved 5-1-53; sire, Blackcapmere C. 15th; Donald Watson & Son, New Ross, Indiana 225.00

Fountain Glen Evergood 23d 1764374; calved 5-4-53; sire, Blackcapmere C. 15th; John Sheets, Lafayette, Indiana 255.00

Fountain Glen Evelyn 2d 1764370; calved 5-7-53; sire, Blackcapmere C. 15th; Laurel Vincent & Son, Amboy, Indiana 285.00

Fountain Glen Marcel 2d 1738819; calved 6-16-53; sire, Blackcapmere C. 15th; Dale Sheets, Brookston, Indiana 230.00

Fountain Glen Blackcap 96th 1764372; calved 6-25-53; sire, Blackcapmere C. 15th; Larry B. Harris, Lafayette, Indiana 250.00

Fountain Glen Eonda 4th 1912207; calved 7-7-53; sire, Blackcapmere C. 15th; D. L. Braden, Bremen, Indiana 255.00

Fountain Glen Bernice 24th 1867498; calved 7-13-53; sire, Fountain Glen Prospector; Larry B. Harris, Lafayette, Indiana 290.00

Fountain Glen Eleap 17th 1867497; calved 9-3-53; sire, Blackcapmere C. 15th; D. L. Braden, Bremen, Indiana 300.00

Belle of Fountain Glen 5th 1922500; calved 1-3-54; sire, Blackcapmere C. 15th; Dale Sheets, Brookston, Indiana 310.00

Fountain Glen Annabelle 2d 1922505; calved 3-5-54; sire, Fountain Glen Prospector; D. L. Braden, Bremen, Indiana 245.00

Fountain Glen Emulane 4th 1980443; calved 6-9-54; sire, Fountain Glen Prospector; Blaine Angle, Logansport, Indiana 235.00

Irene C. 34th 923283; calved 4-17-46; sire, Black Evader; Wm. J. Sorg & Son; Yoder, Indiana 220.00

Blackbird C. 64th 1672451; calved 11-5-52; sire, Mercury C.; D. L. Braden, Bremen, Indiana 340.00

Ermina C. 45th 1672456; calved 11-26-52; sire, Prince Erian of Den-Mor; Donald Watson & Son, New Ross, Indiana 290.00

Barbara C. 44th 1797256; calved 8-9-53; sire, Prince Erian of Den-Mor; Westleigh Farm, Peru, Indiana 325.00

Ermina C. 50th 2031109; calved 3-3-54; sire, Prince Erian of Den-Mor; Ray Keller, Wolcott, Indiana 255.00

Woods & Rust Production and Herd Reduction Sale

LeRoy, Illinois, September 10th

SUMMARY:

96 Lots	$45,695.00, average	$ 475.98
2 Bulls	600.00, average	300.00
94 Cows	45,095.00, average	479.73
Top 10 Head	16,750.00, average	1675.00

Top Bull—(Tie)—W & R Black Peer 12th 1969350; calved March 21, 1954; sire, Black Knight 7th of Angus Valley; dam, Blackcap Bessie E. W.; purchased by Starner Bond, Oaktown, Indiana 300.00

Top Bull—(Tie)—W & R Black Peer 8th 19-15574; calved January 9, 1954; sire, Black Knight 7th of Angus Valley; dam, Burgess Maid W & R 3d; purchased by Max Gibbard, Gilman, Illinois 300.00

Top Cow—Glen Ross Royal Lady 82d –132-383–; calved September 19, 1953; sire, Enchanter of Alloway Lodge 12th; dam, Glen Ross Royal Lady 26th; purchased by Lakewood Farm, Mukwonago, Wisconsin 2450.00

SALE REPORT:

(This report includes lots which sold for $300.00 or more.)

COWS:

Royal Lady W & R 6th 1681976; calved 3-11-53; sire, W & R Prince Eric 8th; Prairie Point Farm, Macon, Mississippi 1500.00

Bonnett's Gammerette 2d 1785028; calved 4-

20-53; sire, Postelmere 500th; Sportsman Farm, Monticello, Indiana—$1700.00 (Calf sold to McCorkle Park, Smithville, Missouri for $1100.00) pair: 2800.00

Georgina Lady W & R 5th 1828007; calved 7-28-53; sire, Black Knight 7th of Angus Valley; Kenneth Joy, Rippey, Iowa 885.00

Burgess Maid W & R 7th 1780198; 1780-198; calved 5-20-53; sire, Prince Eric 3d of Sunbeam; Wertz Stock Farm, Kirksville, Missouri 425.00

T T Eileen Estamere 1943060; calved 6-11-53; sire, Eileenmere 1062d; Prairie Point Farm, Macon, Mississippi 1000.00

Bummers Maid of G. V. 32d 1757580; calved 1-14-53; sire, Bardolier of G. V.; Model Farm, Mundelein, Illinois 1250.00

Jilt Lady W & R 4th 1681977; calved 2-2-53; sire, W & R Prince Eric 8th; W. F. Heins & Sons, Carrollton, Missouri 1350.00

Illinimere Beauty Hastings 2d 1826582; calved 2-17-54; sire, Prince Illinimere 105th; Dr. J. J. Hicks, Birmingham, Alabama 360.00

Pride Lady W & R 4th 1827995; calved 9-19-53; sire, Prince Eric 3d of Sunbeam; Prairie Point Farm, Macon, Mississippi 550.00

Burgess Maid W & R 8th 1915581; calved 3-13-54; sire, Black Knight 7th of Angus Valley; Prairie Point Farm, Macon, Miss. 400.00

Jilt Lady W & R 5th 1915578; calved 1-15-54; sire, Black Knight 7th of Angus Valley; Leland Fowler, Rantoul, Illinois 350.00

Princess of Greenmere 3d 1810364; calved 1-28-54; sire, Prince Sunbeam 328th; Rex Draheim, Watertown, Wisconsin 300.00

Blackcap Lady W & R 35th 1780206; calved 5-5-53; sire, W & R Prince Eric 13th; Prairie Point Farm, Macon, Mississippi 300.00

Blackcap Lady W & R 40th 1827996; calved 10-1-53; sire, Prince Eric 3d of Sunbeam; W. F. Heins & Sons, Carrollton, Missouri 525.00

Blackcap Lady W & R 41st 1827997; calved 10-1-53; sire, Prince Eric 3d of Sunbeam; Prairie Point Farm, Macon, Miss. 375.00

Blackbird Lady W & R 23d 1904847; calved 6-8-53; sire, Glenola Sun Prince 45th; W. F. Heins & Sons, Carrollton, Missouri 300.00

Blackbird Lady W & R 17th 1780202; calved 4-19-53; sire, Prince Eric 3d of Sunbeam; Model Farms, Mundelein, Ill. 425.00

Blackcap Lady W & R 36th 1828009; calved 6-15-53; sire, Black Knight 7th of Angus Valley; Roy Lynch, Mason City, Ill. 300.00

Juanerra Lady W & R 2d 1828005; calved 8-8-53; sire, Black Knight 7th of Angus Valley; W. F. Heins, & Sons, Carrollton, Missouri 600.00

Blackcap Missie W & R 2100287; calved 1-20-55; sire, Eileenmere R. G. 100th; Prairie Point Farm, Macon, Mississippi 2000.00

Gammer Lady W & R 2089786; calved 1-24-55; sire, Prince Eric 3d of Sunbeam; Lawrence Marr, Foster, Ohio 975.00

Blackcap Bessie W & R 3d 1969344; calved 5-7-54; sire, Prince Eric 3d of Sunbeam; C. S. & Merle Miller, Clinton, Illinois 1200.00

Pride Lady W & R 5th 2023853; calved 7-10-54; sire, Black Knight 7th of Angus Valley; W. F. Heins & Sons, Carrollton, Missouri 300.00

Erica Lady W & R 7th 2023852; calved 7-12-54; sire, Black Knight 7th of Angus Valley; Starner Bond, Oaktown, Indiana 525.00

Tolan Blackcap Missie 10th 1555545; calved 11-15-50; sire, Eileenmere 500th; Sun Blest Farms, Noblesville, Indiana 2400.00

Glen Ross Royal Lady 51st 1321696; calved 7-4-49; sire, Enchanter of Alloway Lodge 12th; H. C. Dilenbeck & Sons; Geneseo, Illinois 1200.00

Gammer of Moorhead 2d 1453204; calved 9-20-51; sire, Burgess Bandolier of Anoka 10th; Prairie Point Farm, Macon, Miss. 1700.00

Edwina 213th of S. A. F. 1548017; calved 1-3-51; sire, Prince 105th of T. T.; Kenneth Joy, Rippey, Iowa 1025.00

Entry—(calf)—C. S. & Merle Miller, Clinton, Illinois 300.00

FIRST F-L-E-X-I-B-L-E TINE HARROW

YES! Ask any farmer who owns one!

Here's What They Say—

WASHINGTON:

I use it in levelling manure on pastures and found it to be the best thing yet for spreading and making bed for grass seed in a hard pasture.

BEN WIRKALA
Naselle, Wash.

CANADA:

HAS BEEN PUT TO GOOD USE ON MY FARM. This spring it was used in preparing seed beds for grain and pasture seeding . . . also been employed in pasture restoration.

GORDON W. OLIVER
Gananoque, Ont.

COLORADO:

. . . we like the First Flexible Tine Harrow very much . . . does a fine job scattering manure . . . use it behind the fertilizer drill.

CARL WEAVER
Mancos, Col.

CALIFORNIA:

Enclosed please find my check for which please ship as soon as possible another 12' wide First Flexible Tine Harrow. The one I have is doing a wonderful job behind a grain drill and I need another one right away.

E. FESLER
Santa Maria, Calif.

. . . For spreading the droppings on a pasture it is tops, the very best we have ever used. Had a few folks of long experience look at it in use and they were of the same opinion.

B. D. RESER
Walla Walla, Wash.

STANDARD

10 ft. Model

$89.00

plus freight from nearest warehouse (slightly higher west of Mississippi). Approximate weight—300 lbs. including drawbar and drag weights. Shipped complete, ready to use.

OTHER SIZES AVAILABLE

FUERST BROTHERS (New York) Incorporated

P. O. Box 238 — WEBSTER CITY, IOWA

PINECROFT FARMS

FOR SALE: Ten granddaughters of the "29th". Families: Zara, Elluna, Blackcap Bessie, Eldorene Erica and others. Also a few bulls for sale.

MR. and MRS. HARRY C. BROWN

LESLIE, ARKANSAS

You will like our calves by

1251

Aberdeen-Angus Cattle
Shropshire Sheep

FOR SALE: Daughters of Eileenmere 1101, safe in calf to Eileenmere 1251, son of "500th".

FOR SALE: Bred Shropshire Ewes.

EVERETT E. GLASGOW

MONTICELLO, ILLINOIS

Miss Georgina 8th of Bradley 941018; calved 9-1-46; sire, Burgess 108th; Prairie Point Farm, Macon, Mississippi 850.00

Princess of Shadow Isle 1502452; calved 4-8-51; sire, Prince Eric of Sunbeam; Kenneth Joy, Rippey, Iowa 350.00

Georgina Lady W & R 2d 1495415; calved 7-2-51; sire, Mercer Prince Eric; Prairie Point Farm, Macon, Mississippi 625.00

Jilt Lady W & R 1240723; calved 11-8-49; sire, Blackcap Marshall 162d; Don Draheim, Watertown, Wisconsin 360.00

Buxom Maid 34th of Greenview 1178585; calved 4-26-49; sire, Jaffery of Bordulac; Prairie Point Farm, Macon, Mississippi 375.00

Barbara McHenry Tolan 1555560; calved 4-12-51; sire, Eva's Bandolier Lad; Prairie Point Farm, Macon, Mississippi 460.00

Ankony Poetess' Pride 929972; calved 5-10-46; sire, Burgess of Rufflands; Prairie Point Farm, Macon, Mississippi 375.00

Pridemere of Knox 1405958; calved 6-18-51; sire, Ruler of 9FM; Prairie Point Farm, Macon, Mississippi 300.00

Blackbird Lady W & R 11th 1456096; calved 5-31-51; sire, Prince Eric 3d of Sunbeam; C. S. & Merle Miller, Clinton, Ill. 300.00

Macon-DeWitt County Sale

Clinton, Illinois, September 7th

SUMMARY:

36 Lots	**37,570.00, average**	**$ 210.27**
1 Bull	**360.00, average**	**360.00**
35 Cows	**7,210.00, average**	**206.00**
Top 10 Head	**2,815.00, average**	**281.50**

Top Bull—Eileenmere of Princes 2d 15383-83; calved March 1, 1952; sire, Pease's Eileenmere 2d; dam, Pease's Princess 4th; consigned by Dr. & Mrs. C. A. Lemer, Warrensburg, Illinois; purchased by Fred W. & Helen Awe, Chestnut, Illinois 360.00

Top Cow—Pauline C 17th 1941713; calved February 16, 1954; sire, Curtin's Eileenmere; dam, Pauline C. 11th; consigned by L. F. Curtin & Sons, Blue Mound, Illinois; purchased by V. C. Swigart, Clinton, Ill. 300.00

SALE REPORT:
(This report includes lots which sold for $200.00 or more.)

Prairie Queen C 9th 1787777; (L. F. Curtin & Sons) calved 6-5-53; sire, Grenadier 21st of Deercreek; LaVerne Buchter, Stonington, Illinois 275.00

Lady Erica C 13th 1941715; (L. F. Curtin & Sons) calved 3-23-54; sire, Curtin's Eileenmere; Everett R. Brown, Decatur, Ill. 275.00

Maple Lane's Bessie 5th 2046841; (Maple Lane Farm) calved 11-2-54; sire, Eileenmere 1035th; Carol May, Clinton, Illinois 235.00

Blackcap Effie S. R. H. 1642644; (Mr. & Mrs. Russell Hanes) calved 4-11-52; sire, Eileenmere HRH; Elwood & Ralph Hanes, Maroa, Illinois 200.00

Blackcap Effie F. 3d 1816252; (Mr. & Mrs. Russell Hanes) calved 11-20-52; sire, Eileenmere W. 472d; Corwin Marsh & Sons, Maroa, Illinois 250.00

Blackcap Effie F. 4th 1816250; (Mr. & Mrs. Russell Hanes) calved 9-16-53; sire, Eileenmere W. 472d; Corwin Marsh & Sons, Maroa, Illinois 240.00

Effie 8th of B Bar D 1585974; (C. S. and Merle Miller) calved 4-30-52; sire, Eileenmere BD 33d; LaVerne Buchter, Stonington, Illinois 250.00

Eileen Eric 1659317; (Welby Mosier & Sons) calved 5-10-52; sire, Prince 10th of Castleloch; Earl Little, Argenta, Illinois 200.00

Eyril Erica R 12th 2026637; (C. I. Riddle & Sons) calved 4-4-54; sire, Ericamere W. 4th; Roth Farms, Gibson City, Illinois 295.00

Blanchemere 15th 1089582; (Beryl W. Butledge) calved 5-6-48; sire, Shaw's Eileenmere; Ernest Green & Sons, Wapella, Ill. 225.00

Marianna of Sinclair 1477631; (Allan Stevens & Sons) calved 7-16-51; sire, Evergreen King 8th; LaVerne Buchter, Stonington, Illinois 285.00

Pinta Pride S 2d 1955673; (Warren Stevens, Jr. & Son) calved 4-15-54; sire, E. Eileenmere 10th; V. C. Swigart, Clinton, Ill. 225.00

Blackcap Judy S 2d 1955682; (Warren Stevens, Jr. & Son) calved 5-30-54; sire, E. Eileenmere 10th; LaVerne Buchter, Stonington, Illinois 225.00

Eriskay Erica S 2d 1961963; (Warren Stevens, Jr. & Son) calved 5-4-54; sire, Eileenmere Blackbird K 52d; Everett R. Brown, Decatur, Illinois 215.00

Blackcap Lady R. C. 9th 1992213; (R. C. Stoutenborough & Son) calved 4-21-54; sire, Moore Prince Sunbeam 21st; R. W. Greeson, Toledo, Illinois 255.00

Ebores Lady T. 3d 1212597; (Everett Tuggle) calved 4-25-49; sire, E. Eileenmere 7th; R. W. Greeson, Toledo, Illinois 270.00

Bummer Maid T 2065203; (Everett Tuggle) calved 5-4-54; sire, Bond Eileenmere J 7th; Maple Lane Farm, Macon, Illinois 250.00

REMEMBER **RUNDLES ANGUS FARMS SALE**
DECEMBER 5 — CONGERVILLE, ILLINOIS
Refer to November issue for details

TIMBERTOP *angus farm*

COW HERD of DISTINCTION

Families

Yes, modern preferred families mated with PRINCE 105 TT3, HOMEPLACE EILEENMERE 416 and PRINCE 105 TT LAD.

Chimera	Hartley Katinka	Erianna
Blackcap Bessie	Blueblood Lady	Ballindalloch Georgina
Gammer	Blackwood Lady	Black Jestress
	Many others	

Visitors Welcome to Inspect our Herd

DWIGHT and EUGENE MUIR • Box 71 • RIPPEY, IOWA

See Our Quality Cattle—You'll Like Them

HILL CREST FARMS

J. H. QUISENBERRY & SONS — WINCHESTER, KENTUCKY

GREENACRE FARMS

ESTABLISHED 1928

BREEDERS OF FINE ABERDEEN ANGUS CATTLE

MAJOR AND MRS. W. A. RAFFERTY

MOROCCO, INDIANA

TELEPHONE RIGA

Greenacre offers an excellent selection of young open and bred heifers. They're by our "Son-Proved" herd bulls and from some of the tribes that have produced our show and sale cattle for a period of years. Good individuality, good type, good families.

Greenacre's Great "Son-Proved" Sire

PRINCE WOODBARR 5th 1269813

Look for us at the International Livestock Show. We shall have some of our young cattle entered in the show. They may not win the blues, but they'll be seen and you can be sure they are right in type and the kind that are prepotently bred and from producing cows that are proven.

MAJOR and MRS. W. A. RAFFERTY
Owners

ERNEST C. HENDRICKSON
Herdsman

Association News

(Continued from page 61)

Earlier, Judge A. E. Darlow of Oklahoma A & M College, Stillwater, had named the steer champion Angus of the show.

In the sale which followed, Walter Schimmel of the Hotel Lassen, Wichita, paid $1.70 per pound to own the 930-pound grand champion.

Bred and raised on Arlo's parents farm, the steer was sired by Bandolier Eric 6th of KD. He was fed the Janssen's own mixture of rolled barley, rolled milo, rolled oats, molasses and protein.

It was the fifth steer Arlo has fed.

PAUL SHULTZ
Rosendale, Missouri
Aberdeen-Angus Since 1935
We strive for
Modern Type Plus Fashionable Families

THE SUPREME BEEF BREED

WINS OKLAHOMA FAIR HONORS WITH ANGUS STEER

An Aberdeen-Angus steer weighing about 1,000 pounds and entered by Jimmy Jensen, FFA member of El Reno, Oklahoma, was named grand champion of the Oklahoma State Fair early in October.

The reserve champion steer, also an Angus, was shown by Bill Corbin, 4-H'er of Pontotoc County. His steer was first in the medium weight class.

About 100 head of fat steers were paraded before Judge Dwight Stephens of El Reno during the fair.

66 ANGUS PUREBRED SHOWN AT AMARILLO TRI-STATE FAIR

There were 66 purebred Aberdeen-Angus entries paraded before Judge Robert W. Williams of Great Oaks Stock Farms, Rochester, Michigan, when the breed show got underway at the Tri-State Fair in Amarillo, Texas, on September 21.

Leading the junior yearling bull class was Royal Essar 24th, named junior champion and grand champion bull of the show. He was an entry of Essar Ranch, San Antonio, as were three of the four bull champions, and three of the four female winners.

The senior and reserve grand champion bull was Prince Peer 12th RLS, an Essar animal which stood first in the senior yearling bull class. Black Knight of 77, shown by 77 Ranch, Wichita Falls, was named reserve senior champion bull, and Prince Envious 36th of Essar was reserve junior champion.

In the female classes another junior took the grand championship. She was Blackcap Empress 9th of Essar, named first in the senior heifer class. Her runner-up was the senior champion, Pride 38th of Essar, a senior yearling.

Rose and McCrea of Maysville, Missouri, had the reserve senior champion female, Blackbird R & Mc 843d, while the reserve junior champion was Blackcap Bessie 14th of Essar.

Both the grand champion bull, grand champion female, and reserve grand champion female were sired by Prince Sunbeam 328th.

MB

MAAS BROTHERS

"Production is our Yardstick"

RAONA'S PRINCE ERIC 21st

See the calves by this great young breeding bull. Fieldmen and many breeders tell us that our present calf crop is the best they have ever seen at our farms.

Popular Families . . .

are featured in our herd . . . and they are tops in individuality. They are bred to produce and are known from coast to coast for this ability. We have many daughters of our noted Prince Quality of Sunbeam producing in our herd.

M B ANGUS are priced right!

Phone Sharon Center 2 on 35 — 12 Miles Southwest of Iowa City, Iowa
MEREDITH, MEREDITH, Jr. and DONALD MAAS
Maas Bros., Riverside, Iowa

Jack Giles and his 14-year-old brother Jim with the latest of their purchases in the foundation of a new Angus herd at Dillon, Montana. This little May 20 heifer is Georgina 2 of Haystack, by Shadow Isle Prince 31 and her dam is Georgina 11 of Shadow Isle.

R. G. D'OENCH HEADS CONNECTICUT BREEDERS

R. G. D'Oench of Salisbury was elected president of the Connecticut Angus Association at an annual meeting held October 17 in Litchfield. Mr. D'Oench served as vice-president of the association last year.

Others named to office were A. P. Krueger, Southbury, vice-president; Cleve Gray, Cornwall Bridge, secretary; and Theo. Pomeroy, Washington, treasurer.

Elected to the board of directors were: Theo. Ryan, Sharon; G. E. Byers, Canaan; William Jacobson, New Preston; Mrs. Tilden Southack, Sharon; Robert Howard, Niantic; R. H. Rockefeller, Kent; and C. M. Converse, Danbury.

■

ANGUS BULL MAKES DEBUT BEFORE VERMONT TV CAMERAS

Employees at WCAX-TV in Burlington, Vermont, witnessed an unusual sight late in September when Dearborn Eliminator III, an Aberdeen-Angus yearling bull, walked between desks in the station office to make his debut before the television camera.

Although the University of Vermont College of Agriculture's TV show has featured a wide variety of animals, fish and birds, this bull was the largest animal ever to make his way before a TV camera in the Green Mountain State.

Helping the 750-pound bull to focus the spotlight on a farm enterprise that is getting increased attention in Vermont were John D. Esser, manager of the Green Mountain Stock Farm in Randolph, owned by Robert L. Knight; Wayland Howard, farm herdsman; Donald Balch, University of Vermont animal husbandman; and Lloyd Williams, Vermont Extention television specialist.

Esser is president of the state's newly formed Beef Producers' Association.

Dearborn Eliminator III served as an example of the type of beef that should be raised. He was praised as a sire capable of producing high quality beef.

The bull is a member of the Green Mountain Stock Farm herd that is one of New England's largest purebred Aberdeen-Angus herds. Knight now has about 200 head with plans for expansion.

■

NOTES FROM THE FIELDMEN

SPOTLIGHTS ON ANGUS AT ATLANTIC RURAL EXPOSITION

The grand champion junior steer at the 1955 Atlantic Rural Exposition in Richmond, Virginia, September 23 to October 1, was an Aberdeen-Angus shown by Jimmy Graves Syria, while the reserve champion was the Angus steer of Tommy Ashby, Churchville. These two animals had first been named grand and reserve grand champion Angus steers.

The spotlight remained on the Angus breed during the Exposition, when the 4-H Heifer Project Show was judged September 27. Youngsters leading out four strong classes of Angus heifers before the large crowd assembled to witness the event bowed to Miss Linda Rucker of Delaplane, Virginia, who took the grand championship.

Linda's typy senior calf, Erica of Hill Crest, won her class and went on to take the grand prize. Billy Clover of Charlottesville won the senior yearling heifer class with Enchantress of Clover 6th which was named reserve grand champion of the 4-H Show.

Other class winners were Edwin Nettle, junior yearling class, and Gunter Buse, summer yearling class. Fauquier County won top honors in the county group-of-three class, followed by Albemarle County in second place.

The trophies and cash awards were presented to the winners by Mr. and Mrs. Lee D. Butler of Kinloch Farms, Supply, Virginia.

■

NORTHWEST MISSOURI ANGUS GROUP FORMED

Hale Thompson of Eagleville was elected president at a recent meeting to organize the Northwest Missouri Angus Association.

RALLY FARMS

Millbrook, *Dutchess County* **New York**

sends best wishes and thanks
to the purchasers of their
consignment in

THE DUTCHESS COUNTY SALE
October 15, 1955

Maplecrest Farms	Rally Georgina 13
Maplecrest Farms	Gammer of Rally Farms
Lakewood Farms	Rally Barbara 44
Stonycrest Farms	Rally Erica 45
Deep Meadows	Rally Blackcap Bessie 11
University of Connecticut	Rally Barbara 47

Average price $2193

Season's Greetings to Angus Friends Everywhere

— OWNERS —
F. H. BONTECOU
J. M. BONTECOU

— Herdsmen —
DWIGHT MILLER
MARVIN CHADWELL

our herd sire

EILEENMERE F 105

double grandson of the "487th". Also double bred Bell Boy MK and Black Prince of SB 2d. He sires outstanding calves. A few herd sire prospects for sale.

L. M. THORNTON ANGUS FARMS
GARDEN CITY, MISSOURI

BULLS IN SERVICE

EILEENMERE 1533d, son of "500th"
EILEENMERE 1058th, son of "500th"
BANDOLIERMERE 76th, son of Eva's Bandolier Lad
ERICA M. B. 24th, son of Prince Quality of Sunbeam

FOR SALE: 30 Yearling Heifers

Grismere Farms - Cora, Missouri

Where prices are low and quality grows.
DEAN GRISAMER

Ralph L. Moore of Chillicothe was named vice-president and F. B. Houghton, Maryville, secretary-treasurer.

Directors elected were Keeran McKenny, King City; Leo Archer, Conception; C. C. Wallingford, Dearborn; R. G. Brockman, Brookfield; Jesse S. Ray, Spickard; and Leo Farnan, Weatherby.—Lyle Haring

■

ROTTER NAMED PRESIDENT OF SOUTHEAST IOWA ANGUS GROUP

Members of the Southeast Iowa Angus Association elected E. H. Rotter, West Point, president, at the annual meeting and banquet attended by 145 at Mt. Pleasant, October 11.

Vice-president is Henry McCleary, Packwood; and secretary-treasurer, Kenneth Redfern, Yarmouth.—L. H.

■

KENTUCKY ANGUS WIN AT ALABAMA STATE FAIR

In the Angus breed show at the Alabama State Fair in Birmingham, October 4, two Aberdeen-Angus from Kentucky farms were given the top championships.

W. D. Fishback of Versailles took the purple for Evin Bardolier G. A., senior and grand champion bull, while Rose Creek Farm, Madisonville, won with Queen M of RC 8th, senior and grand champion female.

Rosecreek Farm also showed the reserve senior and reserve grand champion bull, Rosecrelier. The reserve senior and reserve grand champion female was Queen of Hartsaw Cove, shown by Hartsaw Cove Farm, Livingston, Tennessee.

Junior champions of the show were Prince Summere 14th TAF, and Eileen Queen 12th TAF, both exhibits of Thornton Angus Farm, Brownsville, Tennessee.

A Fishback entry was awarded the reserve junior champion bull ribbon—Baron Bardolier GA—while reserve junior champion female was Prairie Point Enchantrine, shown by Prairie Point Farm, Macon, Mississippi.—Vern H. Kerchberger

■

ROSE AND McCREA ANGUS HEIFER CHAMPION AT HEART O' TEXAS FAIR

A two-year-old Aberdeen-Angus heifer from the Maysville, Missouri, herd of Rose and McCrea received the grand champion award at the Heart of Texas Fair in Waco on October 3. She was Georgina R & Mc 663d, first named senior champion. In the bull classes the top award went to Prince Envious 8th of Essar, an entry of L. H. Bowie and Son of Frisco, Texas. He first headed the senior yearling bull classes, and was then named senior and grand champion.

For the second highest awards, Judges Stanley Anderson and A. H. Dyst of Texas Tech College at Lubbock selected the two reserve senior champion animals. The bull, another Rose and McCrea entry, was Corrector R & Mc 413th, a senior yearling, while the female, also from the Bowie herd, was Blackbird 39th of Essar, a two-year-old.

Two additional Rose and McCrea bulls took honors at the fair. They were Corrector R & Mc 55th, junior champion, and Corrector 374th R & Mc, reserve junior champion. The former headed the junior bull calf class, while the latter was a senior calf.

Essar Ranch, San Antonio, showed the junior champion female, Georgina 18th of Essar, a senior heifer calf, while Tommy Brook Ranch, Camp San Saba, had the reserve junior champion, Brook Blackcap K 687th, from the same class.—Milton E. Miller

BEERMANN BREEDER of ABERDEEN ANGUS

Offering—

10 DAUGHTERS of WHITE GATES BLACK BARDOLIER 9TH
in the BREAD and BUTTER SALE, DENISON, IOWA
DECEMBER 7, 1955

HERD SIRES

White Gates Black Bardolier 9th
Sire: Black Bardolier of White Gates 3d
Dam: Queen's Grenada G. R. 4th

Baron Bardolier of Walnut 2d
Sire: Pridestor of Glencarnock
Dam: Blackcap Bess 5th of Ada

Eileenmere 1257
(Owned by Adon and Joel Jeffrey, Wayne, Neb.)
Sire: Eileenmere 1100th
Dam: Blackcap Tolan 174th

Mr. Black Bardolier
(Owned with Ralph May, Valentine, Nebraska)
Sire: Black Bardolier G. R.
Dam: Hyland Princess 24th

MR. and MRS. CHARLES F. BEERMANN • DAKOTA CITY, NEB.

Yes, we believe in family cattle—

Especially when they have great bulls and dams close up in their tabulations. Eliminates guesswork. We keep 100 brood cows — so we EAT, SELL AND SHOW OUR FAMILY CATTLE. They taste good, they sell good and are winners when shown. Now, if you are raising Angus and have pondered over family cattle there is only one way to be sure TASTE THEM, SELL THEM AND SHOW THEM. We offer 2 Georginas — Georgina St. Bruno 7th, daughter of Georgina 2d of IA, and Eileenmere Eric 4th of TH, the "Miracle Bull", son of "487". Gena St. Bruno, daughter of Miss Georgina 41st of Bradley and Eileenmere Eric 4 of TH. The "Miracle Bull". Both for $1,500. Cattle shown by appointment 24 hours a day.

BRUENING ANGUS FARMS HIGGINSVILLE, MISSOURI

The "511th" is now at . . .

CRESWELL

HOMEPLACE EILEENMERE 511th

Homeplace Eileenmere 687th 1360983	Eileenmere 487th 668743	Eileenmere 85th 470007	Eileenmere 32d 428072
			Enchantrene 364519
		Pauline T. 6th 523913	Eileenmere 32d 428072
			Pauline T. 4th 363531
	Juanerra's Erica Bates 835854	Juanerra Eric of Bates 665793	Envious Blackcap B. 6th 504417
			Juanerra Erica 18th 478987
		Erica Pride N. 4th 694992	Quoman of Sunbeam 584140
			Erica Pride 2d of Muskogee 539134
Homeplace Mo. Barbara 4th 1175445	Eileenmere 487th 668743	Eileenmere 85th 470007	Eileenmere 32d 428072
			Enchantrene 364519
		Pauline T. 6th 523013	Eileenmere 32d 428072
			Pauline T. 4th 363531
	Barbara McKenny 8th 803772	Bar Prince 2d of Sunbeam 584503	Black Prince of Sunbeam 504521
			Barbara of Rosemere 136th 476959
		Barbara McKenny 2d 576393	Eleanor's Prince 467273
			Missouri Barbara 39th 506185

Creswell Farm

JOSEPH SCHWERIN, Owner **WHITNEY GROVE, Manager** ***Forest, Virginia***

The brood cows seek the comfort of the shade on a warm day. Fentress and Mary Kuhn in left foreground with manager Clint Hudson in rear.

PLAINS ANGUS GROUP HOLDS TOUR

About 30 Angus cattlemen from Floyd County, Texas, met in Lockney, September 6 and spent the day touring herds in the county.

First stop was at the Earl Kellison Farm where the group saw excellent permanent pasture under irrigation. A three-acre tract of land planted to brome, crested wheat, orchard, and rye grass carries 15 head of cows and their calves for most of the grazing season under fertilization and irrigation and proper management at the Kellison Farm.

Floyd County has largely a cotton and row crop agriculture with large portions of it under well irrigation, and farmers are turning to Angus cattle as a means of utilizing areas not suited to cultivation or idle under the cotton quotas. Great interest is developing in the use of irrigated permanent pastures and several excellent pastures of high carrying capacity were seen on the tour.

The tour moved next to the farm of Deanie Henderson who is in partnership with Kellison. The third stop was to see the large herd of H. B. Thornton, and then the relatively new herd of Oscar Golden West.

The group also visited the herds of L. Turner and Orbie Miller. The tour ended at the farm of Bill Norman at Dougherty where a type demonstration was given by Milt Miller, American Angus Association fieldman. The group heard Mr. Norman discuss herd management and artificial insemination.—Milton E. Miller.

WEST BULL IS CHAMPION ANGUS AT PACIFIC INTERNATIONAL

Bardolier DW 2401st was named senior and grand champion Aberdeen-Angus bull at the Pacific International Stock Show in Portland, Oregon, October 18, by Judge John Gauger of Clear Lake, South Dakota. The bull was from the herd of Dale West, Merrill, Oregon.

Mr. West also showed the junior champion bull, Bardolier DW 2403d as well as the junior champion and reserve grand champion female, Erica Eline DW.

Other ribbon-takers were Eileenmere of HR, shown by H. W. Ray, Hillsboro, Oregon, named reserve senior champion and reserve grand champion bull, and Emerald Erica, the senior champion and grand champion female, an entry of Emerald Angus, Elk Grove, California.

QUALITY ANGUS SHOW SEEN AT NEW MEXICO STATE FAIR

Aberdeen-Angus, although small in number, put on a quality show at the New Mexico State Fair in Albuquerque, September 28th, with herds from Colorado, New Mexico, and Kansas competing.

Judge Emil Rozac of Tabor, South Dakota, selected Prince Elbanor of WRS 23d as senior and grand champion bull. An entry of WRS Angus Farms, Hutchinson, Kansas, he stood first in the senior yearling bull class. He was hard pressed for the championship by a two-year-old bull from the same farms—Prince Peer of WRS, which was named reserve senior and reserve grand champion.

Antelope Springs Ranch, Nunn, Colorado, took the female honors with Ann Empress B. G., a summer yearling heifer which was named junior champion and grand champion. This Ranch also showed the reserve junior and reserve grand champion female—Miss ARS Model Lucy, as well as the senior champion female—Ann Empress Model, a two-year-old.

Junior champion bull was another Antelope Springs entry—Black Glenn Revolt 54th, while reserve junior champion, Prince Eric of H, was shown by Fant Hittson, San Jon, New Mexico. WRS Farms had the reserve senior champion female—WRS Blackbird Lassie.—M. E. M.

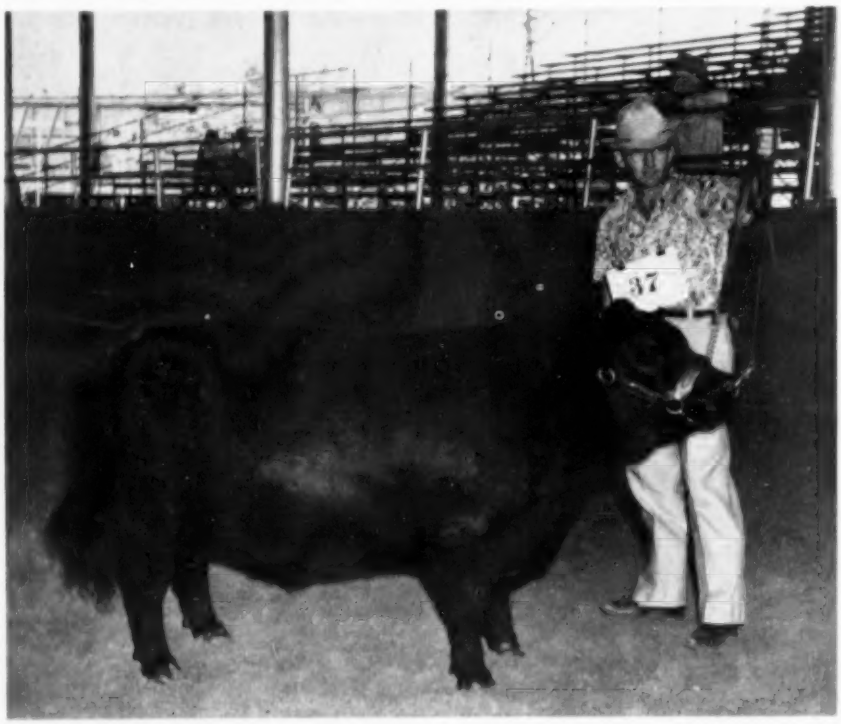

OKLAHOMA BULL TAKES TEXAS HONORS
Reserve grand champion Aberdeen-Angus bull at the Pan American Livestock Exposition and State Fair of Texas in Dallas, October 10, was B. K. 212th of AV, an entry of Angus Valley Farms, Inc., Tulsa, Oklahoma. Earl Dugger, herdsman, is shown at halter.

BRUCE ACRES ANGUS

Complete Dispersion

THURSDAY, JANUARY 5th, 1956

Iowa State Fairgrounds at Des Moines — 12:30 p. m.

HERD SIRES SELLING:

EILEENMERE 500

EILEENMERE 1139th—son of Eileenmere 500th

BANDOLIERMERE 92d—son of Eva's Bandolier Lad

KALARAMA EILEENMERE 3d—a grandson of Eileenmere 85th

EVA'S BANDOLIER LAD

80 HEAD— *Selling as* —65 LOTS

SELLING 6 BULLS . . . Including:
2 Bandolier bulls
1 by son of "500th"

FEATURING . . . cows with calves at side and rebred
Bred and Open Heifers

Families . . . . Katinka • Blackcap Bessie • Zara • Blueblood Lady
College Heroine • Jilt • Georgina • Eulima
Maid of Bummers • Miss Burgess • Barbara
Blackcap • Erica • Barbara Woodson • and others

Auctioneers: RAY SIMS, Belton, Missouri
JIM MORRIS, Des Moines, Iowa

Catalogs on request—
EARL BRUCE, Owner. ALTOONA, IOWA

BRUCE ACRES ANGUS

FOOSLAND

We are proud to announce the arrival of our first calves by PRINCE REVOLUTION of ELKO BELL, a son of Prince Revolution, grandson of Prince Eric of Sunbeam. His dam a Bordulac Miss Burgess by Prince Sunbeam 31st. His paternal dam, Enchantress Elizabeth 19th, a show cow for R. L. Smith.

DON FOOS

MARION, OHIO ROUTE 2

Farm located 7 miles west of Marion on State Route 739.

SON of EILEENMERE 500th

22 months old

Sells in Missouri State Bull Sale at St. Joseph, Monday, January 9th. He is out of a Blackcap Bessie cow bred by Johnson Brothers. Has lots of weight for age, smoothness, width, and beefiness and is not "upstanding". In fact, he's just a mighty good kind of bull.

In addition, we are selling two sons of "BEACON", our senior herd sire, about the same age. The usual heavy quarters, fast gaining quality, attractive heads, and other good qualities of "Beacon" offspring are readily apparent.

PERRY PHILIPS FARM

COLUMBIA, MISSOURI

Dearborn Eliminator III, purebred Angus bull of the Green Mountain Stock Farm in Randolph, Vermont, makes his debut before television cameras with his manager and herdsman and University of Vermont Extension specialists. They are (left to right) Wayland Howard, Stock Farm herdsman; John Esser, farm manager; Donald Balch, University of Vermont animal husbandman; and Lloyd Williams, Vermont Extension television specialist.

For Sale . . .

40 head of cows with calves at side by Bellevue Bardoliermere 2d (son of O. Bardoliermere 2d).

Including the following families: Ballindalloch Georgina, Ballindalloch Jilt, Maid of Bummers, Eulima, Juana, McHenry Barbara, Zara and others.

Also for Sale—12 yearling heifers of the same families, sired by Ankonian 3505.

BELLEVUE FARMS

Leslie C. Oliver — Phone 39F16 — Williamsburg, Iowa

COLONEL ALBERT ED PAYNE

DO-JE-RAE FARMS

"Home of Champions"

STOP FOR A VISIT

Steak 'n Eggs for breakfast!

SPRINGFIELD OHIO

LARGE SOUTHEAST CATTLE TRANSACTION ANNOUNCED

One of the largest beef cattle transactions of the Southeast was recently announced by Ellis D. Slater, owner of the Caroland Angus Farms, Landrum, South Carolina and Tryon, North Carolina. Mr. Slater purchased a herd of nearly 40 registered Aberdeen-Angus cows, many with calves, from Myron Fuerst, Dutchess County (N. Y.) Angus breeder.

The herd had been assembled by Mr. Fuerst two years ago and has been maintained at Caroland since then.—William A. Terry

■

ILLINOIS BREEDER SHOWS CHAMPION BULL AT GEORGIA STATE FAIR

F. M. Bradley and Sons of Avon, Illinois, received top Angus bull award at the Georgia State Fair in Macon, October 18, with Bradolier 221st, a senior yearling which was named senior and grand champion. The Bradleys also showed the reserve senior and reserve grand champion, Blackcap Boy L. G., as well as the reserve junior champion bull, Bradolier 270th. A fourth Bradley winner was Georgina 106th of Bradley, named reserve junior champion female.

In the female division, Sturdy Oak Farm, Griffin, Georgia, headed the list of winners with Eona of S. O. 53d, senior and grand champion. Junior and reserve grand champion was Millarden Blackbird 80th, an entry of Millarden Farm, Woodbury, Georgia.

Our sincere thanks to the following buyers—to the contending bidders—and to all who attended the

40 and ONE for EVERYONE SALE—NOV. 3d

John I. Borum	Ashland City, Tennessee
Chas. Miller	Riceville, Tennessee
H. E. Stanford	Donelson, Tennessee
Solitude Stock Farm	Goodlettsville, Tennessee
P. D. Houston	Nashville, Tennessee
L. A. Warren	Nashville, Tennessee
Martin Migliore and Son	Cookeville, Tennessee
Claude Sharp	Nashville, Tennessee
Maplecrest Stock Farm	Oxford, Michigan
Senator Albert Gore	Carthage, Tennessee
W. M. Liddon	Brentwood, Tennessee
Lyon Angus	Olive Branch, Mississippi
Glen Airy Farms	Versailles, Kentucky
Kennedy Farms	Brentwood, Tennessee
Wallace Coal Co.	Sturgis, Kentucky
French Broad Farms	Bowling Green, Kentucky
Doran Angus Farm	Murray, Kentucky
Neil Robertson	Ashland City, Tennessee

"Sound Acts are based on Sound Facts"

EILEENMERE 1208

The cattle sold were, with few exceptions, in pasture condition . . . still, the reaction of the buyers showed their confidence in the Harpeth Valley breeding program.

We were especially proud of the many favorable comments on the sons and daughters of EILEENMERE 1208, our featured sire and top breeding son of Eileenmere 1050th. Many of these are being conditioned in preparation for our ANNUAL PRODUCTION SALE to be held

MONDAY, APRIL 2, 1956

Plan Now to Attend!

Future editions of the JOURNAL will carry further information on the individuals to be sold at that time.

Harpeth Valley Farms — *wishes you*

A Very Happy Holiday Season!

Madison P. and Glenn W. Jones, Owners
J. L. Hooper, Farm Manager
Ernest Cannada, Herdsman

Farm located approximately
10 miles south on Hiway
431 from downtown Nashville

BRENTWOOD, TENNESSEE

Junior champion bull was Shadow Isle Prince Eric 147th, shown by D. M. Riddle, Oglethorpe, Georgia, while reserve senior champion female was Epponia 6th of D, an entry of Dwight Angus Farm, Claxton, Georgia.

Forty-six breeding Angus were entered in the show which was judged by Bill Warren of Alabama Polytechnic Institute, Auburn, Alabama.—W. A. T.

■

77 HEAD COMPETE AT MISSISSIPPI STATE FAIR

Seventy-seven head of purebred Aberdeen-Angus were paraded before Dr. A. E. Darlow of Oklahoma A & M College, judge of the Angus Breed Show at the Mississippi State Fair in Jackson, October 12.

Dr. Darlow selected entries of Marydale Farm, St. Francisville, Louisiana, and Rose Creek Farm, Madisonville, Kentucky, as grand and reserve grand champions of the female division, respectively. They were Marydale Elba 60th, junior and grand champion, and Queen M. of R. C., senior and reserve grand champion.

In the bull classes, F. M. Bradley and Sons of Avon, Illinois, showed the senior and grand champion, Bradolier 221st. Reserve senior and reserve grand champion was Black Eileenmere 77th, shown by Windy Hill Farm, West Frankfort, Illinois, and Blugrass Farm, Lancaster, Kentucky.

Junior champion bull was Bradolier 270th, another Bradley entry, while reserve junior champion was Marydale Bandolier 145th, shown by Marydale Farm.

The remaining ribbon takers were Hartsaw Cove Farm, Livingston, Tennessee, for Queen of Hartsaw Cove 16th, reserve senior champion female, and Bradley for Fannie Bess of Bradley, reserve junior champion female.—V. H. K.

■

Illinois Futurity January 4th

The state of Illinois will hold its first annual Futurity Show and Sale on January 4, 5 and 6 at Springfield, Illinois. The show, featuring 100 head each in Futurity and Open class competition, will consist of over 90 consignors with entries that have been screened by an Inspection Committee that has already covered some 6,500 miles this fall. Pictured above, left to right: Willard Fry of Peoria, Gene Fassett of Alexis, Bruce Bricker of McComb, Fred Francis of Wilmington, Dale Baird of Franklin Grove and Max Tolan of Pleasant Plains. Fry is president of the Illinois organization while Francis is vice president and Baird is secretary.

ELMER LOWE AND COVE CREEK FARM TOPS AT NORTH CAROLINA

Attendants at the Angus Breed Show during the North Carolina State Fair in Raleigh, October 19, saw a two-year-old bull from a North Carolina herd and a Virginia-bred senior yearling heifer walk away with the grand champion purples.

The bull, an entry of Elmer Lowe, North Wilkesboro, North Carolina, was Branch Hill Eileenmere 4th, while the female, Cove Creek Judy Blackcap 10th, came from the herd of Cove Creek Farms, Covesville, Virginia.

These same farms also showed the two reserve grand champion winners. Branch Hill Eileenmere 9th, the junior champion and a Lowe entry, won the honor in the bull classes, while Cove Creek Judy Blackcap 3d, a two-year-old, was named reserve senior and reserve grand champion female.

Cove Creek showed two additional winners—Justamere Eric 2d, reserve senior

QUONSET ANGUS FARMS SALE
FEBRUARY 29, 1956
HENRY L. SIEMSEN & SONS Farm first place south of DIXON, IOWA

Viewlawn Herds
ESTABLISHED 1903
Aberdeen-Angus Cattle

Consigning 2 HEIFERS to the
SHOW WINDOW SALE, NOVEMBER 28th at CHICAGO

Sire: G. H. F. Prince Eric 9th 1293864
VIEWLAWN PRINCESS 10th 1797528
Calved April 20, 1953 Dam: Elonh Longview 885715
Bred to Homeplace Eileenmere 307th 1407888

Sire: G. H. F. Prince Eric 9th 1293864
VIEWLAWN PRINCESS 11th 1797529
Calved May 22, 1953 Dam: Viewlawn Ellon 527th 1478986
Bred to Black Peer of Red Oak 65th 1862490

These two heifers are deep, thick heifers with excellent heads. A pair of heifers that will be good brood cows.

Also 100 bull calves for sale at the farms now. Good rugged calves for the commercial herds of the west.

CHARLES M. MILLER, Harmony, Minn. (An Iowa Farm)
R. M. MILLER, Decorah, Iowa (An Iowa Farm)
ROBERT C. MILLER, Mabel, Minn. (An Iowa-Minnesota Farm)
FRANK R. MILLER, Mabel, Minn. (A Minnesota Farm)

champion bull, and Pride T. of Cove Creek, reserve junior champion female.

Other winners at the Fair were Oak Summit Farm, Winston-Salem, which showed the reserve junior champion bull, O. S. Eileenmere 1032d, and Hillside Farm, Gilford College, North Carolina, which showed the junior champion female, Portlethen Lucy of H. F.

Dr. Charles Hobbs of the University of Tennessee served as judge of the show in which 31 purebreds competed.—W. A. T.

■

PIEDMONT FAIR HELD IN SOUTH CAROLINA

Jack Keefauver of Jonesboro, Tennessee, was judge of the breed show at the Piedmont Fair in Spartanburg, South Carolina, October 13, in which 45 breeding Aberdeen-Angus competed.

Grand champion honors in the female classes went to Long Leaf Plantation, Aiken, South Carolina, for a two-year-old heifer named Mt. Prospect Vanity Queen 2d. This same farm won the reserve grand champion honors for the junior champion female, Pauline Grenada of G. R. 6th, as well as the reserve junior and reserve grand champion bull award for Black Bardolier L. P., a senior bull calf.

Allandale Farm, Kingsport, Tennessee, was given the grand champion purple for the junior yearling bull, Allandale Eileenmere 99th, first named junior champion. This farm also showed the reserve senior champion female, Queen of Allandale 18th.

Two animals shown by Williams Stock Farm, Jonesboro, Tennessee, were also prize winners—W. S. F. Eileenmere 500th, named reserve senior champion bull, and W. S. F. Pridemere 2d, named reserve junior champion female. The senior champion bull, Pierce's Eileenmere 22d, was an entry of J. A. Few, Anderson, South Carolina.-W. A. T.

■

77 PUREBREDS COMPETE AT SOUTHEASTERN FAIR, ATLANTA

Seventy-seven head of registered Angus cattle from Southern farms were paraded before Judge Don Good, Manhattan, Kansas, at the Southeastern Fair in Atlanta, October 5.

Judge Good selected a bull from the Keefauver Brothers' herd, Jonesboro, Tennessee, and a heifer from Brays Island Plantation, Yemassee, South Carolina, to receive the grand champion purples. Mole's Hill Eileenmere 78th, the first place senior yearling, was named senior and grand champion bull, while Kinloch Blackcap Rosebud became junior and grand champion female.

The reserve junior champion was named reserve grand champion female. She was Erica Bardolier W 2d, an entry of Sturdy Oak Farm, Griffin, Georgia. Brays Island showed the senior champion female, Ankony Blueblood Lady 7th, while the reserve senior champion, Epponia of D., came from the herd of Dwight Angus Farm, Claxton, Georgia.

Reserve senior and reserve grand champion bull was another Brays Island entry—the first place two-year-old—named Ankonian 3547th.

D. M. Riddle, Oglethorpe, Georgia, took honors for Shadow Isle Prince Eric 47th, junior champion bull, while Millarden Prince Eric 18th, shown by Millarden Farm, Woodbury, Georgia, was named reserve junior champion.—W. A. T.

■

MEADOWMERE SHOWS BOTH CHAMPIONS AT CENTRAL WASHINGTON FAIR

Meadowmere Farm at Deer Park, Washington, won the purples for both the grand champion Angus bull and female in the breed show at the Central Washington Fair, Yakima, on September 21.

Ankonian 32128th was named senior and grand champion bull, while Westdale Mere Lady took senior and grand champion female honors. In addition a Meadowmere bull, Whitney Ankonian 32210th, was named junior champion, while Meadowmere Eston claimed the reserve senior and reserve grand championship.

Junior and reserve grand champion female, S & N Lady Bell 2d, was an entry of Smith and Nelson, Walla Walla. The reserve senior champion female, Springmere Lass, came from the herd of Catlin & Anderson, Yakima, while the reserve junior champion was shown by Herald Catlin, Yakima. She was Bardolier Empress HM 471st.

Smith and Nelson showed the reserve junior champion bull, San Lo Bardolier.

Herbert Chandler, Baker, Oregon, judged the show in which the 21 bulls and 21 females competing all came from Oregon and Washington exhibitors.—William S. Roche

HEAD MISSOURI ANGUS ACTIVITIES—Officers re-elected by the Missouri Aberdeen-Angus Association at its annual meeting October 23 in Columbia, Missouri, are left to right: Dan E. Miller, Fayette, secretary; James R. Hancock, New Franklin, president; Howard Taylor, Essex, vice-president; and James E. Comfort, Columbia, treasurer.

Blacks Strong at Richmond

(Continued from page 65)

ville, Virginia; Ebony Farm, Stuarts Draft, Virginia; Red Gate Farm, Millwood, Virginia; Pheasant Hill Farm, Lansdale, Pennsylvania; Millarden Farms, Annville, Pennsylvania; Lee Hill Farm, Fredericksburg, Virginia; J. C. Keister, Forest, Virginia; Curls Run Farm, Newtown, Pennsylvania; Lynn Brae Farms, Catawba, Virginia; Hillwood Farm, Charlottesville, Virginia; Cove Creek Farm, Covesville, Virginia; Waverly Farm, Brandy, Virginia; L. Earl Simms, Salem, Virginia; Cloverly Farm, Charlottesville, Virginia; Jim Stork, Crozet, Virginia; Belted Fields, Haymarket, Virginia; Angus Hill Farms, New Market, Virginia; Elysian Farms, Haymarket, Va.

JUDGE: Lee Leachman, Rhinebeck, New York

BULLS:

Two Year Old Bulls, (6 shown): 1—Black Peer 76th, Gilnockie Farms; 2—Kinlochmere 99th, Kinloch Farm; 3—Kinlochmere 106th, Kinloch Farm; 4—Highlands Bandolier 85th, Heckmeres Highlands; 5—Kinlochmere 68th, Kinloch Farm; 6—Black Peer 70 of Gilnockie, Sherwood Farm.

Senior Yearling Bulls, (5 shown): 1—Dor-Mac's Bardoliermere 10th, Heckmeres Highlands; 2—Prince of Red Gate 75th, Red Gate Farm; 3—Wondermere, Pheasant Hill Farm; 4—Gallaghers Prince Eric 6, Gallagher's Farm; 5—Kinlochmere 116th, Ebony Farm.

Junior Yearling Bulls, (8 shown): 1—Master Bandolier Heckmere, Heckmeres Highlands; 2—Shadow Isle Prince Eric 146, Curls Run Farm; 3—Lynkonian, Lynn Brae Farms; 4—Black Knight Lee Hill 25, Lee Hill Farm; 5—Millarden Prince Eric 18th, Millarden Farms; 6—Kinlochian 2394, Kinloch Farm; 7—Black Peer 103d of Gilnockie, Gilnockie Farms; 8—Craigmere 42, J. C. Keister.

Summer Yearling Bulls, (8 shown): 1—Prince Esquire of Hillwood, Hillwood Farm; 2—Prince of Red Gate 102d, Red Gate Farm; 3—Eileenmere 20 of Bilbobern, Heckmeres Highlands; 4—Millardenmere

15th, Millarden Farms; 5—Millardenmere 14th, Millarden Farms; 6—Esquire of Waverly, Waverly Farm; 7—Mt. Regis Eileenmere 4512, L. Earl Simms; 8—Queen's Earl Eric C. C., Cove Creek Farm.

Senior Bull Calves, (3 shown): 1—Black Pier Lee Hill, Lee Hill Farm; 2—Sir Craigmere 4C79, J. C. Keister; 3—Prince of Red Gate 100th, Red Gate Farm.

Junior Bull Calves, (5 shown): 1—Kinlochian 9851, Kinloch Farm; 2—Entry, Gilnockie Farms; 3—Prince Elysian of H. O., Elysian Farms; 4—Prince of Red Gate 109th, Red Gate Farm; 5—Millardenmere 25th, Millarden Farms.

Senior Champion Bull: Black Peer 76th, Gilnockie Farms.

Reserve Senior Champion Bull: Dor-Mac's Bardoliermere 10th, Heckmeres Highlands.

Junior Champion Bull: Master Bandolier Heckmere, Heckmeres Highlands.

Reserve Junior Champion Bull: Kinlochian 9851, Kinloch Farm.

Grand Champion Bull: Black Peer 76th, Gilnockie Farms.

Reserve Grand Champion Bull: Dor-Mac's Bardoliermere 10th, Heckmeres Highlands.

Three Bulls, any age, (4 shown): 1—Heckmeres Highlands; 2—Kinloch Farm; 3—Gilnockie Farms; 4—Red Gate Farm.

Two Bulls, any age, (5 shown): 1—Gilnockie Farms; 2—Kinloch Farm; 3—Red Gate Farm; 4—Lee Hill Farm; 5—Millarden Farms.

COWS:

Two Year Old Heifers, (7 shown): 1—Blueblood Lady 6 of Rippey, Heckmeres Highlands; 2—Gilnockie Elsa Erica 37th, Gilnockie Farms; 3—Kinloch Blackbird 39th, Kinloch Farm; 4—Haystack Eva Electra, Gallagher's Farm; 5—Craiglands Queen 11, J. C. Keister; 6—Antelope of Haig, Gilnockie Farms; 7—Cove Creek Judy Blackcap 3d, Cove Creek Farm.

Senior Yearling Heifers, (8 shown): 1—Dor-Mac's Bessie 2d, Heckmeres Highlands; 2—Elysian Blackcap Bessie 110th, Gallagher's Farm; 3—Bonniemere B of Belted Fields, Belted Fields; 4—Queens Viola K 21st, Jim Stork; 5—Elba 2d of Elbemere, Ebony Farm; 6—Jefferson Blackcap 20th, Gilnockie Farms; 7—Cove Creek Judy Blackcap 10th, Cove Creek Farm; 8—Enchantress of Clover 6, Cloverly Farm.

Junior Yearling Heifers, (7 shown): 1—Kinloch Juana 3d, Kinloch Farm; 2—Dor-Mac's Blackcap Empress 29, Heckmeres Highlands; 3—Millarden Blackbird 70th, Millarden Farms; 4—Kinloch Edella 13th, Kinloch Farm; 5—Royal Ladymere, Ebony Farm; 6—Craiglands Karama 4C27, J. C. Keister; 7—Blackcap P. L. Lee Hill, Lee Hill Farm

Summer Yearling Heifers, (6 shown): 1—Eurotia of Red Gate 12th, Red Gate Farm; 2—Dor-Mac's Blackcap Empress 31, Heckmeres Highlands; 3—Gilnockie Kiralette 13th, Gilnockie Farms; 4—Heckmeres Brook Queen, Heckmeres Highlands; 5—Millarden Blackcap McHenry 8th, Millarden Farms; 6—L. G. Blackbird, L. Earl Simms.

Senior Heifer Calves, (6 shown): 1—Black Wood Lady Lee Hill, Lee Hill Farm; 2—Black Peer Gammer 380 A. H. F., Angus Hill Farms; 3—Barbara McHenry Heckmere 13, Heckmeres Highlands; 4—Erianna of Red Gate 14th, Red Gate Farm; 5—Gallagher's Queen Mother, Gallagher's Farm; 6—Kinloch Blackcap Lady, Kinloch Farm.

Junior Heifer Calves, (4 shown): 1—Blackbird OB, Sugar Loaf Farm.

Senior Champion Female: Dor-Mac's Bessie 2d, Heckmeres Highlands.

Reserve Senior Champion Female: Blueblood Lady 6 of Rippy, Heckmeres Highlands.

Junior Champion Female: Kinloch Juana 3d, Kinloch Farm.

Reserve Junior Champion Female: Black Wood Lady Lee Hill, Lee Hill Farm.

Grand Champion Female: Dor-Mac's Bessie 2d, Heckmeres Highlands.

Reserve Grand Champion Female: Kinloch Juana 3d, Kinloch Farm.

Get-of-Sire, (7 shown): 1—Heckmeres Highlands; 2—Kinloch Farm; 3—Red Gate Farm; 4—Gilnockie Farms; 5—Lee Hill Farm; 6—Kinloch Farm; 7—Millarden Farms.

Junior Get-of-Sire, (4 shown): 1—Kinloch Farm; 2—Lee Hill Farm; 3—Red Gate Farm; 4—Millarden Farms.

Pair of Calves, (4 shown): 1—Lee Hill Farm; 2—Kinloch Farm; 3—Red Gate Farm; 4—Gilnockie Farms.

Pair of Females, (6 shown): 1—Kinloch Farm; 2—Lee Hill Farm; 3—Red Gate Farm; 4—Gilnockie Farms; 5—Kinloch Farm; 6—Gilnockie Farms.

Pair of Yearlings, (5 shown): 1—Kinloch Farm; 2—Red Gate Farm; 3—Gilnockie Farms; 4—Lee Hill Farm; 5—Millarden Farms.

Ladies Auxiliary News

(Continued from page 62)

Lucille Patton, a charter member, has been Vice-President for two years and is well versed in the workings of the organization. She and John have quite a good herd of Angus Cattle and show in several states. They have two young ladies growing up to show for them in the near future.

Mary Ennis, although fairly new in Angus organizations, has done a great deal of work in other community projects. She is quite active in the Women's Club of Milroy, in church work and helps manage Bud's feed mill. Along with this, she has two active young grandchildren coming along to show their good cattle.

Nina Cissna has been Secretary-Treasurer for the last two years and has done such a commendable job that we couldn't let her go. With this work, Nina helps Ed with his Fieldman duties, clerks many sales, runs the farm when Ed is gone and is raising three young children.

We all feel quite fortunate in having such capable women to lead the Indiana organization. As the saying goes, "It takes a busy woman to find time to do the important jobs". These all qualify and our Indiana Auxiliary will be better than ever.—Dorothy Wall, Retiring President.

Hoos'-yere Boys' Sale
Connersvillle, Indiana, September 23d

SUMMARY:

51 Lots	**$20,620.00, average**	**$ 521.96**
4 Bulls	**1,050.00, average**	**262.50**
47 Cows	**19,570.00, average**	**416.38**
Top 10 Head	**9,110.00, average**	**911.00**

Top Bull—Quality Playman 171st 1927252; calved January 10, 1954; sire, Quality Master Prince 12th; dam, Miss Blackcap R. G. 17th; consigned by Armstrong Brothers & Sons, St. Paul, Indiana; purchased by Chas Gates, Liberty, Indiana **460.00**

Top Cow—Gammer of RLK 2083769; calved November 6, 1954; sire, Eileenmere Quality 487th; dam, Imported Gammer Linden of Orton; consigned by Kinsinger Angus Farm, Cambridge City, Indiana; purchased by Circle R E Angus Farm, Murray, Ky. **1600.00**

SALE REPORT:

(This report includes lots which sold for $325.00 or more.)

COWS:

Georgina Gadie RLK 1947526; (Kinsinger Angus Farm) calved 5-13-54; sire, Ankonian 3270; Edward Wright, Andrews, Ind. 1000.00

Empress A. B. S. 54th 1888578; (Armstrong Brothers & Sons) calved 5-1-54; sire, Quality Master Prince 12th; Circle R E Angus Farm, Murray, Kentucky 375.00

Quality Blackcap 1852389; (Armstrong Brothers & Sons) calved 1-8-54; sire, Quality Master Prince 12th; E. J. Brown, Union, Ohio 550.00

Erica Elma RLK 2d 2025569; (Kinsinger Angus Farm) calved 8-1-54; sire, Eileenmere 656th; Middleton & Dallas, Morgantown, Indiana 400.00

McHenry Blackcap 487th RLK 1898302; (Kinsinger Angus Farm) calved 9-24-53; sire, Eileenmere 656th; Arthur Kingham, McCordsville, Indiana 400.00

Bummer's Maid A. B. S. 1822801; (Armstrong Brothers & Sons) calved 9-9-53; sire, Berosa's Playman; Beaver Ridge Farm, Middletown, Indiana 400.00

Elsa Bandolette of RLK; (Kingsinger Angus Farm) calved 5-19-53; sire, Bandolier 190th of Wilton; Dr. E. R. Gillespie, Brownstown, Indiana 500.00

Witch A. B. S. 2d 1852388; (Armstrong Brothers & Sons) calved 11-23-53; sire, Berosa's Playman; Centerview Farm,

SPRING RIVER FARM

• Home of

RAONA'S BARDOLIER 84th

WONDERFUL SON OF THE "2D"—His offspring—both bulls and heifers sell readily at private treaty.

GREAT OAKS BARDOLEENMERE 16th

OUR NEW GRANDSON OF NOTED EVA'S BANDOLIER LAD

• **LILLIAN & NEIL GEIMER**

H.W. 112 — 7 miles East of Sturgis — Burr Oak, Mich.

Inheritance Unequalled

Heading Our Herd of SELECTED BROOD COWS

Black Knight of Essar—by Black Peer 28th of A. V. and out of a dam by Envious Blackcap B. 6th, dam of Prince Envious of Bates.

Prince Sunbeam E 143d—by "Esquire" and out of a granddaughter of Prince Sunbeam 100th.

Prince 105th of Glenbar—by the world's record-priced Prince 105 of S. A. F. and out of a cow of Bandolier breeding through the Lonjac herd.

Homeplace Eileenmere 642—double-bred grandson of the "487th."

"WE LIKE VISITORS"

Glenbar Farms

Owner
B. H. Graham

PAULS VALLEY, OKLA.

At the Farm
Vernon McKinley

Harrison, Ohio 600.00

Black Jestress RLK 2083767; (Kinsinger Angus Farm) calved 10-15-54; sire, Ankonian 3270; Circle R E Angus Farm, Murray, Kentucky 735.00

Miss Juanivee A. B. S. 2029948; (Armstrong Brothers & Sons) calved 9-29-54; sire, Quality Master Prince 12th; Henry Rumple, Berne, Indiana 435.00

Kinsinger Blackcap Bessie 2094430; (Kinsinger Angus Farm) calved 3-11-55; sire, Epponian 5th of Le Baron; Sidney Brown, Union, Ohio 1000.00

Miss Gammerette A. B. S. 1945019; (Armstrong Brothers & Sons) calved 7-16-54; sire, Quality Master Prince 12th; Hormell's Farm, Liberty, Indiana 1400.00

Zara Lady K. 4th 1990718; (Kinsinger Angus Farm) calved 6-2-54; sire, Eileenmere Blackcap R.; D. M. Weldon, Kentland, Indiana 335.00

Eulimamerea A. B. S. 2097290; (Armstrong Brothers & Sons) calved 10-25-54; sire, Quality Master Prince 12th; Lowell C. Innis & Son, Milroy, Indiana 350.00

Bummer Maid RLK 1990719; (Kinsinger Angus Farm) calved 5-13-54; sire, Ankonian 3270; A. M. Thomas, Greenfield, Ind. 385.00

Blueblood RLK 1947528; (Kinsinger Angus Farm) calved 3-11-54; sire, Ankonian 3270; Circle R E Angus Farm, Murray, Kentucky 850.00

Miss Eline A. B. 54th 2029947; (Armstrong Brothers & Sons) calved 10-23-54; sire, Quality Master Prince 12th; Nameless Creek Stock Farm, Greenfield, Indiana 425.00

Wardess of RLK 2025572; (Kinsinger Angus Farm) calved 9-1-54; sire, Eileenmere Blackcap R.; Beaver Ridge Farm, Middletown, Indiana 775.00

Elba Erica 487th RLK 1947523; (Kinsinger Angus Farm) calved 3-20-54; sire, Eileenmere 656th; D. M. Weldon, Kentland, Indiana 360.00

Blackbird B. R. 11th 1888286; (Armstrong Brothers & Sons) calved 2-8-54; sire, Queen's Grenadier 4th of WSC; Edward Wright, Andrews, Indiana 380.00

Pride of Windblown; (Kinsinger Angus Farm) calved 8-18-54; sire, Homeplace Bell Boy 19th; Dorothy D. Wall, Lebanon, Indiana 410.00

Iowa Auxiliary

(Continued from page 63)

ber 13 at Hotel Fort Des Moines with roll call being answered by 9 directors and 4 officers at a luncheon meeting.

Irene Bumgarner of Hampton reported that Paula Priebe of Algona was the winner of the North Central Field Day girls' judging award. She conveyed Paula's thanks to the Auxiliary for the Angus billfold.

The following committees were appointed by Mrs. L. W. Larson, our President: Membership campaign for 1956: Mrs. Wayne Bumgarner of Hampton; Mrs. R. M. Koster of Gladbrook. Ways and Means committee: Mrs. S. A. Brooks of Ames; Mrs. Robert Wambold of Winterset. Committee to Choose Girl for Chicago trip—our Angus promotion project for 1955: Mrs. A. A. Mugge of Spencer; Mrs. P. K. Pratt of Walnut; Mrs. Holbert of Bettendorf. Social Hour and Annual meeting of Auxiliary: Mrs. Rodger Stringfellow of Rose Hill; Mrs. Harold Eiler of Tipton. Insurance Sales at Iowa State Angus Sale: Mrs. O. L. Williams.

A gift of $25 was presented to the Auxiliary for the purpose of an award to any

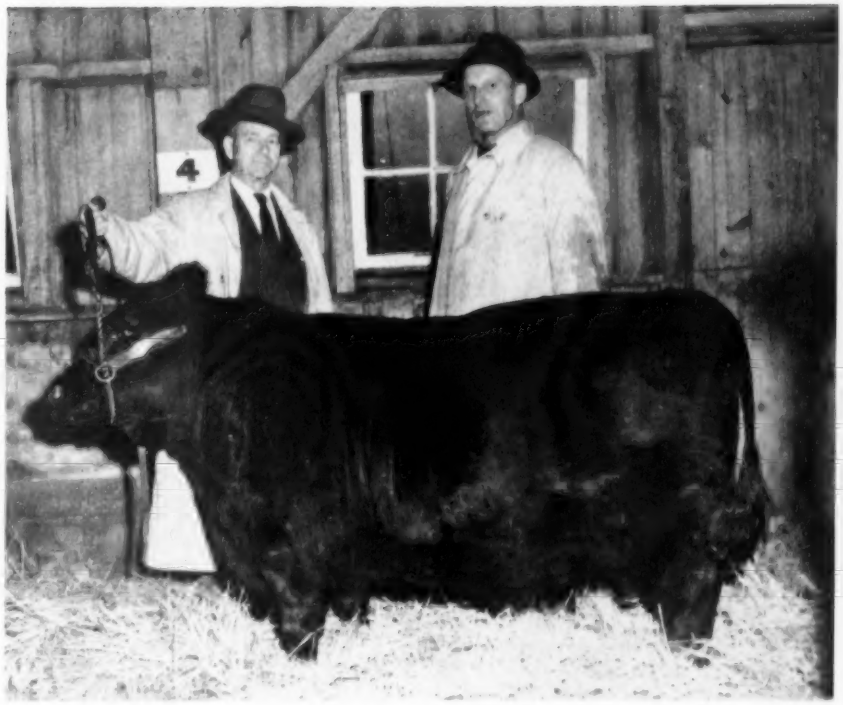

General Arthur S. Nevins, neighbor of President Dwight Eisenhower at Gettysburg and manager of the Eisenhower Farm, is shown holding lead strap of the Angus heifer, Mole's Hill Kirstie 246th, which was presented to the President on the occasion of his 65th birthday. Ted Ryan, owner of Mole's Hill Farm, Sharon, Connecticut, who gave the heifer to the President, is at right. This senior heifer calf is a full sister to the Kirstie heifer Mole's Hill showed successfully last year and is a full sister of Mole's Hill Eileenmere 46th, one of Mole's Hill's junior herd sires. General Nevins said news of the gift "gave a great lift" to the Chief Executive as he convalesced in Denver.

Goose Creek Farms

Too many Angus breeders still underestimate the importance of a better bull.

WE ARE CONSIGNING TWO TOP EILEENMERE BULLS TO THE STATE SALE . . . Our bulls produce better!

FORREST LARMER -- MUSCATINE, IOWA

GOLDBERG ANGUS FARM

The Home of Preferred Angus

Max Goldberg, Owner
Floyd Myers, Manager

Farm 5 Miles East of Moorhead on Highway 10 and 1 Mile North
MOORHEAD, MINNESOTA

Iowa Girl having 4-H Grand Champion Angus Heifer at the Iowa State Fair in 1956. Watch for more details of this award please.

Plans for the National luncheon at the International were also discussed; four Iowa Women are responsible for decorations and favors.

We all left feeling we had spent a lovely afternoon together. As this was our first luncheon meeting, we are all in favor of more of them.—Mrs. O. L. Williams, Scranton, Iowa.

ECHO VALLEY FARM

Over 100 brood cows rich in Johnson breeding headed by:

Queen's Lad of Galva 114th 1383455
by Revolution Blue Boy of Ida 12th

Queen's Lad of E. V. 1797420
by Queen's Lad of Galva 114th

Stop soon to see our herd

HANSON and FERTIG • ODEBOLT, IOWA

B. BAR D. FARM

Herd Sires:

B-D EILEENMERE 1032
by Eileenmere 1032

ANKONIAN 3519th
by Homeplace Eileenmere 999th 35

EILEENMERE 3501 of B-D
by Runacresmere 351

4 miles north of
Piper City on Route 115

R. W. Chambers & Son, Piper City, Ill.

For Sale: Quality bulls, serviceable age and younger, by Blackmere 291 and Prizemere 696. Also 25 bred heifers and cows.

Visitors always welcome

LIBERTY GRANGE

HAROLD L. AUSTIN
Lancaster, Wisconsin

Tawa Angus Farm

Herd headed by

PRINCE LAKEWOOD 82d
Grandson of Prince Eric of Sunbeam
— and —
PRINCE SUNBEAM E 141st
Son of Prince Esquire of Sunbeam

LLOYD MATTESON
RICHWOOD, OHIO
2 mi. East of Richwood, Ohio

Black Gold Reduction and Riggs & Barnett Dispersal

Nacona, Texas, September 8th

SUMMARY:

106 Lots	**$28,130.00, average**	**$ 265.37**
1 Bull	**300.00, average**	**300.00**
105 Cows	**27,830.00, average**	**265.04**
Top 10 Head	**5,070.00, average**	**507.00**

Top Bull—Prince Sunbeam 463d 1132684; calved May 7, 1948; sire, Prince Sunbeam 29th; dam, Ballerna 3d of Sunbeam; consigned by Riggs & Barnett, Abernathy, Texas; purchased by Texas Technological College, Lubbock, Texas **300.00**

Top Cow—Bradford Witch 2d 147238; calved July 11, 1951; sire, Prince Sunbeam 343d; dam, Winsome W. 6th; consigned by Marvin B. Simpson, Robert Lee, Texas; purchased by J. A. McGill, Paris, Texas **700.00**

SALE REPORT
(This report includes lots which sold for $250.00 or more.)

COWS:
(Consigned by Riggs & Barnett)

Princess Barbara of R. B. 1933920; calved 2-20-54; sire, Prince Sunbeam 782d; Sanford Schmidtt, Sherman, Texas 250.00

Queen M. 4th of Sunny Dale 1496995; calved 7-15-51; sire, Black Peer 14th of O. H.; 77 Ranch, Wichita Falls, Texas 300.00

Pride of A. V. 2d 133206; calved 3-10-50; sire, Juanerra Eric of Evona; J. N. Davis, Slidell, Texas 425.00

Princess Jilt of R. B. 1954727; calved 6-13-54; sire, CR Pinnacle Prince; Kellison & Henderson, Olney, Texas 335.00

J. 9th Pride H. 1215090; calved 2-3-49; sire, Linkee's Angus Valley; A. T. Licata, San Antonio, Texas 250.00

Elba of Black Gold 6th 1398308; calved 4-9-51; sire, Prince Sunbeam 463d; Frank Parrish, Walters, Oklahoma 500.00

Black Gold Queen 8th 1412357; calved 10-28-50; sire, Prince Sunbeam 463d; Garland Eubank, Wichita Falls, Texas 400.00

Queen M. B. 3d 1291757; calved 4-4-50; sire, Prince Sunbeam 302d; Roy McCulloch, Ft. Worth, Texas 305.00

Bradford Miss Burgess 5th 1681184; calved 5-6-52; sire, Prince Evascus; Frank Parrish, Walters, Oklahoma 300.00

Erica of Black Gold 7th 1398291; calved 2-12-51; sire, Prince Sunbeam 463d; David Ewing, Hollis, Oklahoma 400.00

Neher Beauty 1331603; calved 5-31-50; sire, King of Norman 2d; Glen Wilson, Nocona, Texas 300.00

Barbara of Shangri-La 2d 1132919; calved 5-26-48; sire, Midnight Prince of Shangri-La; Kellison & Henderson, Olney, Texas 300.00

Jilt of Sunny Dale 9th 1352639; calved 8-24-50; sire, Barry 20th of Wilton; Earl Arthur, Dundee, Texas 530.00

Erica Eroria of Graianllyn 2d 1271894; calved 3-29-50; sire, Dalebanks Bell Boy 17th; Vernon Tole, Crowley, Texas 285.00

Blackcap Empress of L. 1012081; calved 4-3-47; sire, Brook Boy Blackcap 5th; Frank Parrish, Walters, Oklahoma 400.00

Bar's Pride of C. C. 1259972; calved 9-20-49; sire, Bar Sunbeam 9th; T. J. Paulson, Sanger, Texas 280.00

Princess of R. B. 6th 1574341; calved 7-17-52; sire, Prince Sunbeam 430th; Frank Parrish, Walters, Oklahoma 400.00

Erica Princess 1950th 1331175; calved 8-8-50; sire, Prince Quality of Bar B.; Frank Parrish, Walters, Oklahoma 315.00

Princess of Black Gold 6th 1521613; calved 11-3-51; sire, Prince Sunbeam 334th; 77 Ranch, Wichita Falls, Texas 320.00

Princess Katinka 1954726; calved 6-12-54; sire, CR Pinnacle Prince; Frank Parrish, Walters, Oklahoma 345.00

Jet Princess 1309519; calved 3-7-50; sire, Black Prince Royal of Linkee; J. A. McGill, Paris, Texas 600.00

Lucy 18th of Sunny Dale 1649189; calved 6-10-52; sire, Black Peer 14th of O. H.; Kellison & Henderson, Olney, Texas 405.00

Neher Katinka 1331604; calved 6-13-50; sire, Custer's Prizemere; J. V. Hampton, Ft. Worth, Texas 550.00

Princess of R. B. 4th 1574337; calved 5-23-52; sire, Prince Sunbeam 430th; Frank Parrish, Walters, Oklahoma 530.00

Jet Queen 1309522; calved 6-8-50; sire, Black Prince Royal of Linkee; Frank Parrish, Walters, Oklahoma 300.00

Lucy 19th of Sunny Dale 1649527; calved 9-6-52; sire, Black Peer 14th of O. H.; H. B. Thornton, Lockney, Texas 410.00

Jilt 12th of Sunny Dale 1649193; calved 6-17-52; sire, Black Peer 14th of O. H.; Roy McCulloch, Ft. Worth, Texas 355.00

Isabelle of Sunny Dale 6th 1480110; calved 6-13-51; sire, Barry 20th of Wilton; Frank Parrish, Walters, Oklahoma 400.00

Princess Burgess of R. B. 1851467; calved 2-3-54; sire, Prince Sunbeam 782d; J. N. Davis, Slidell, Texas 250.00

Evergreen Erica W. 582d 1213870; calved 7-18-49; sire, Prince Sunbeam 121st; Kellison & Henderson, Olney, Texas 275.00

Jilt Princess 1991074; calved 11-4-54; sire, Prince Sunbeam 782d; Frank Parrish, Walters, Oklahoma 360.00

Princess Katinka of R. B. 1991073; calved 10-29-54; sire, Prince Sunbeam 782d; J. A. McGill, Paris, Texas 300.00

(Consigned by Marvin B. Simpson)

Black Gold Lady Ida 2065495; calved 11-7-54; sire, Homeplace Eileenmere 999 5th; Frank Parrish, Walters, Oklahoma 335.00

Witch of Black Gold 6th 2065498; calved 11-17-54; sire, Homeplace Eileenmere 999 5th; J. A. McGill, Paris, Texas 350.00

Black Gold Miss Burgess 18th 2029202; calved 6-19-54; sire, Quality Prince 5th of Angus Valley; Frank Parrish, Walters, Oklahoma 285.00

Witch of Black Gold 3d 1896263; calved 3-9-54; sire, Prince Sunbeam 334th; Roy McCulloch, Ft. Worth, Texas 290.00

Witch of Black Gold 5th 2029206; calved 6-26-54; sire, Prince Sunbeam 334th; Roy McCulloch, Ft. Worth, Texas 310.00

Coquette of Black Gold 2d 2108740; calved 7-17-54; sire, Quality Prince 5th of Angus, Henryetta, Oklahoma 250.00

Witch of Black Gold 4th 1896250; calved 4-5-54; sire, Quality Prince of Angus Valley; Roy McCulloch, Ft. Worth, Texas 390.00

Miss Erica of S. A. R. 2d 1241648; calved 2-2-50; sire, RLS Prince Eric 16th; Frank gus Valley; H. B. Dacus, Henryetta, Okla. 250.00

Black Gold Heroine 1896272; calved 2-10-54; sire, Prince Sunbeam 463d; H. B. Da-Parrish, Walters, Texas 350.00

Blackcap of Black Gold 6th 1681845; calved 3-21-52; sire, Envious Bardolier 3d; Frank Parrish, Walters, Oklahoma 350.00

Brunette of Black Gold 2d 1551109; calved 9-24-51; sire, Prince Sunbeam 334th; Lee Nelms, Bonham, Texas 250.00

Georgina A. 13th 1298023; calved 3-31-50; sire, Prince of Sky Ranch 67th; Kellison & Henderson, Olney, Texas 265.00

Blackbird 7th of S. L. 1312256; calved 9-28-50; sire, Ever Quality Lad; J. V. Hampton, Ft. Worth, Texas 410.00

A. Q. P. 23d Jilt 1356894; calved 1-1-51; sire, Alford's Quality Prince 23d; Roy McCulloch, Ft. Worth, Texas 415.00

Nora 2d of Black Gold 1398293; calved 2-22-51; sire, Prince Sunbeam 463d; Joe Benton, Nocona, Texas 290.00

Your Veterinarian says...

How Diseases Sneak In

It often happens that we visit farms when some kind of a contagious disease has broken out, and the owner is anxious to know how it happened to get started on his place. We aren't always able to furnish the answer, but we can sometimes do it without much trouble. At various times we have traced back an outbreak of:

Anthrax to a piece of blood-soaked rope left behind by the driver of a "rendering works" truck.

Malignant edema to contaminated vaccine that was used to immunize cattle against blackleg.

Anaplasmosis to dirty instruments used for dehorning by traveling workers.

Hog cholera to faulty serum that was used in connection with live virus.

Trichomoniasis to a cow that was brought over for service by a neighbor.

Pullorum to hatching eggs that were secured from an infected flock.

Bang's disease in cattle to the leg of an aborted calf that was dragged home by a dog.

Leptospirosis to some purchased feeder pigs that were allowed to run with cattle.

Swine brucellosis to a boar that had been "changed" around the community.

Sarcoptic mange to electric clippers that had been borrowed to trim up some heifers for a show.

Dystrophic rhinitis to a couple of purebred sows that had been purchased for the start of a 4-H project.

Winter dysentary to a stockbuyer who "mouthed" cows after visiting a farm where the disease existed.

Blackleg to some unburied yearlings that had died on an adjoining farm in fly time.

This list could be extended almost indefinitely, but the examples given will serve to show a few of the commoner ways in which diseases can sneak in. Following these recommendations may easily be the means of preventing a costly outbreak of some kind on your farm:

1. Use all available tests for disease when animals are purchased.
2. Keep your dog home at all times.
3. Be sure that you buy reputable vaccines and serums.
4. Disinfect ropes, nose leads, halters, and other equipment that may be covered with dangerous germs.
5. Burn or bury all carcasses quickly, especially in fly time.
6. Don't visit sick animals and then come home without disinfecting your shoes.
7. Keep visitors out of your feed alleys and mangers.
8. As an alternative insist that they step in a shallow pan of disinfectant before walking in front of animals.
9. Keep automobiles and trucks out of

A Rare Opportunity

to purchase at private treaty a select group of young heifers of popular families, including—

- *Cherry Blossom*
- *Essay*
- *Gammer*
- *Beauty of Hayston*
- *Georgina*
- *Petunia*
- *Karama*

Your personal inspection of any one or more of these exceptional individuals invited.

TO ANGUS FRIENDS

ALL OVER THE WORLD

E. W. T. ANGUS RANCH and SUNMERE FARMS

E. W. and Sylvia Thompson, SEDALIA, MISSOURI

your lots and barnyard as much as possible.

10. Don't allow your males to furnish natural service to female animals from other farms.

12. Isolate all purchased animals for at least 30 days after they are brought home.

13. Do the same thing with all returning show animals.

14. Know the farm where your purchased animals originate to be sure they aren't healthy-looking recovered "carriers" of some contagious disease.

It is logical reasoning, and sound business to buy Angus in Missouri, where you can select from nearly 3000 registered herds.

Direct your inquiries to
Justin Doak, Fieldman, 1506 Rosemary
Columbia, Missouri

MISSOURI ANGUS ASS'N

Mid-South Championships

(Continued from page 66)

Cove Farms; 5—Fooks Prince 64th, Fooks Angus Farms; 6—Prizemere of Circle W, W. A. Wilson; 7—Berrybrooks Black Bonanza 5th, Berrybrooks Angus Farm; 8—Evader of HB, Harrell Bros.; 9—Hartsaw Bardolier 8th, Hartsaw Cove Farm.

Senior Yearling Bulls, (11 shown): 1—Erin Bardolier G. A., Glen Airy Farm; 2—Black Eileenmere 77th, Blugrass Angus Farm; 3—RHS Black Laird 8th, H. E. Stanford; 4—Black Prince W 103, Elko Bell Farms & H. B. Walters; 5—MAF Blackcapmere 200, Meier Angus Farms; 6—Lyon Prince Envoy 105th, Lyon Angus Farm; 7—Black Peer 2d of F. B., French Broad Farms; 8—Berrybrooks Black Bonanza 12th, Berrybrooks Angus Farm; 9—Ankonian 3216 of Soroco, S. L. Cohn; 10—Rosecrelier 2d, Rose Creek Farms; 11—Berrybrooks Bardolier 2d, Berrybrooks Angus Farm.

Junior Yearling Bulls, (10 shown): 1—Prince Eric of TAF, Thornton Angus Farm; 2—Black Envious 2d of A. V., Blugrass Angus Farm; 3—Black Prince W 34, Elko Bell Farm & H. B. Walters; 4—Prairie Point Eileenmere 10th, Prairie Point Farm; 5—Elco Prince Eric, Elko Bell Farms & H. B. Walters; 6—Prince Sunmere 14 of TAF, Thornton Angus Farm; 7—Hillside Prince 13th, Meier Angus Farms; 8—Berrybrooks Bardolier 5th, Berrybrooks Angus Farm; 9—Black Bardolier of G'Town, G'Town Angus Farms; 10—G'Town Pride of Aberdeen, G'Town Angus Farms.

Summer Yearling Bulls, (8 shown): 1—Baron Bardolier GA, Glen Airy Farm; 2—Prince Bandolier GA, Glen Airy Farm; 3—Bandolier of Rose Creek 14th, Rose Creek Farms; 4—Berrybrooks Black Bonanza 21st, Berrybrooks Angus Farm; 5—Prince Peer B. G. 50th, Blugrass Angus Farm; 6—Eric E. L., Roy W. Turner; 7—Blackcap Eric T., Roy W. Turner; 8—BH Prince Eric 33, Briarhill Angus Farm.

Senior Bull Calves, (12 shown): 1—Prairie Point Eileenmere 12th, Prairie Point Farm; 2—Fooks Prince 114th, Fooks Angus Farms; 3—Prince Peer of F. B., French Broad Farms; 4—Prince Peer B. G. 55th, Blugrass Angus Farm; 5—Envious Eileenmere 3d, John W. Bruce, Sr.; 6—MAF Blackcapmere 65th, Meier Angus Farms; 7—Sunmere's Georgina of TAF, Thornton Angus Farm; 8—AP Evader 6th, Ames Plantation; 9—AP Prince Envious 97th, Ames Plantation; 10—Rosecrelier Jr., Rose Creek Farms; 11—Berrybrooks Bardolier 17th, Berrybrooks Angus Farm; 12—MAF Blackcapmere 300th, Meier Angus Farms.

Junior Bull Calves, (13 shown): 1—RHS Black Laird 17th, H. E. Stanford; 2—Regal Peer EB1401, Elko Bell Farms & H. B. Walters; 3—Prince Peer B. G. 56th, Blugrass Angus Farm; 4—Proud Peer of F. B., French Broad Farms; 5—Prince Esquire M2, Moore's Angus Farm; 6—Bandolier W 35, Elko Bell Farms & H. B. Walters; 7—Entry, Harrell Bros.; 8—Envoy 4th of Bar S, Lyon Angus Farm; 9—AP Evader 7th, Ames Plantation; 10—Hartsaw Bardolier 12th, Hartsaw Cove Farms; 11—AP Prince Envious 109, Ames Plantation; 12—Blackcap Bardelman GA, Glen Airy Farm; 13—Prince Sunmere 30 of TAF, Thornton Angus Farm.

Senior Champion Bull: Black Peer EB 14, Elko Bell Farms & H. B. Walters.

Reserve Senior Champion Bull: Erin Bardolier G. A., Glen Airy Farm.

Junior Champion Bull: RHS Black Laird 17th, H. E. Stanford.

Reserve Junior Champion Bull: Prince Eric of TAF, Thornton Angus Farm.

Grand Champion Bull: Black Peer EB 14, Elko Bell Farms & H. B. Walters.

Reserve Grand Champion Bull: Erin Bardolier G. A., Glen Airy Farm.

Three Bulls, any age, (10 shown): 1—Glen Airy Farm; 2—Thornton Angus Farm; 3—Blugrass Angus Farm; 4—Elko Bell Farms & H. B. Walters; 5—Fooks Angus Farms; 6—Meier Angus Farms; 7—French Broad Farms; 8—Rose Creek Farms; 9—Berrybrooks Angus Farm; 10—Ames Plantation.

Two Bulls, any age, (11 shown): 1—Glen Airy Farm; 2—H. E. Stanford; 3—Elko Bell Farms & H. B. Walters; 4—Rose Creek Farms; 5—Blugrass Angus Farm; 6—Thornton Angus Farm; 7—Fooks An-

BLAU-VELT FARMS

Headquarters for Imported Aberdeen-Angus Cattle

We Have Famous Families of Scotland
A Wide Selection of Future Families of Supreme Fashion

HERD HEADED BY

Imported Evan Eric of Ballindalloch

and

Ankonian 3568th

by Homeplace Eileenmere 9999th 35 and out of an Eileenmere 1032d dam.

Remember The Fine Fleshing Qualities of Imported Angus.
We are Always Glad to Show You The Cattle.

MR. & MRS. LESLIE T. HAMILTON **MACOMB, ILL.**

One of the Great Females at Sinkola . . . . . Among Many of the Great Brood Cows in Our Herd Now Being Assembled for Breeding To Eileenmere Quality Prince and Prospectmere Our Pair of Outstanding Herd Sires

Barbara Rose
of
Anoka 51st

Barbara Rose of Anoka 51st is a great producing cow with a perfect Bandolier pedigree. Her mother is out of the foundation cow, Barbara of Rosemere 47th. She is by Prince Bandolier 7th. Barbara Rose of Anoka 51st, a full sister to the mother of Mole's Hill sale top of 1955 at $8,700, has an excellent bull calf in our show barn.

Mr. and Mrs. Warren Bicknell, Jr., Owners
S. D. Tittle, Manager
Jas. A. McGregor, Cattle Manager
Price Brown, Herdsman
Elton Willis, Assistant Herdsman

SINKOLA Plantation
Thomasville, Georgia

Summit View Farms

AND

Stewart Angus Farms

COMPLETE GUARANTEED DISPERSION

12:30 p. m. MONDAY **DECEMBER 5** ATLANTA, GEORGIA

7 Bulls 75 Females

FAMILIES:

Blackcap Empress, Tolan Blackcap Missie, Pride of Aberdeen, Blackcaps, Ballindalloch Blackbirds, K. Pride, Rosemere Prides and Queen Mother, Eline Ericas, Jennett, Missouri Barbara, Eisa Trojan Erica and many other of the popular families.

All of the animals have been purchased from many of the top herds in the Southeast including Dwight Angus Farms, Lorraine Farms, Inc., Mulkey Angus Farms, Johnson Bros., Mimosa Row Farms, McCartt Angus Farms, Fra-Mar Farms, Beaverdam Farms. Not only have they been purchased from leading breeders but they are also tops in bloodlines, quality and families.

FREE

A beautiful registered Aberdeen-Angus heifer will be given away to some lucky person who attends the sale also a FREE purebred Angus steer will be given away to some 4-H or FFA boy or girl.

EILEENMERE 500th

ENVIOUS BLACKCAP B. 6th

Many daughters and granddaughters of Eileenmere 500th and Envious Blackcap B. 6th will sell in this sale. Our Herd Sire Mimosamere 16th is a grandson of Eileenmere 85th and he sells, also one of the greatest potential herd sires in the Southeast sells, S. V. Eileenmere 6th. This is an intensely bred Eileenmere herd and whether you have been in the business and are one of the old breeders—or if you are planning on starting—this will be your opportunity to buy 100% guaranteed foundation females and proven herd sires.

The Henry Grady Hotel in Atlanta, Georgia will be the sale headquarters. The evening before the sale on December 4th there will be a get-together in the Variety Room of the Henry Grady from 5 till 7 p. m. Everyone is invited.

Both of these farms have been accredited for T. B. and Bangs for the past three years. All females will be checked to determine whether bred or not by a competent veterinarian.

ROY JOHNSTON, Auctioneer

GEORGE GIBSON, Sale Consultant

For reservations, information or catalogs,
contact WARREN B. BENSON, Executive Secretary, Georgia-Carolina Angus Association,
6821 Peachtree-Dunwoody Rd. N. E., Atlanta 19, Georgia. Tel. Exchange 0688.

gus Farms; 8—Meier Angus Farms; 9—French Broad Farms; 10—Ames Plantation; 11—Berrybrooks Angus Farm.

FEMALES:

Two Year Old Heifers, (11 shown): 1—Fooks Barbara 11th, Fooks Angus Farms; 2—AP Buxom Boena, Ames Plantation; 3—Elko Georgina 13, Elko Bell Farms & H. B. Walters; 4—Lucy of Rose Creek 50th, Rose Creek Farms; 5—Fooks Barbara 9th, Fooks Angus Farms; 6—Peer's Etta 2d F. B., French Broad Farms; 7—Berrybrooks Miss Burgess 8th, Berrybrooks Angus Farm; 8—HB Elbas Best, Harrell Bros.; 9—Eulima C6, Roy W. Turner; 10—BH Dixie Erie 2, Briarhill Angus Farm; 11—G'Town Princess Blackcap, G'Town Angus Farms.

Senior Yearling Heifers, (11 shown): 1—Fooks Eunice 2d, Fooks Angus Farms; 2—Queen of H. C. 16th, Hartsaw Cove Farms; 3—Queen M. of R. C. 8th, Rose Creek Farms; 4—Fooks Edwina 3d, Fooks Angus Farms; 5—Jannet of Circle W, W. A. Wilson; 6—McHenry Blackcap W113, Elko Bell Farms & H. B. Walters; 7—MAF Blackcap Fandie, Meier Angus Farms; 8—Burgess Miss 129, A. C. Mahan Farms; 9—Panchita of H. B., Harrell Bros.; 10—BH McHenry Blackcap, Briarhill Angus Farm; 11—Miss Elba of G'Town, G'Town Angus Farms.

Junior Yearling Heifers, (10 shown): 1—Erica W24, Elko Bell Farms & H. B. Walters; 2—Blackcap Lady B. G., Blugrass Angus Farm; 3—Ereiss GA7, Glen Airy Farm; 4—Lyon Miss Blackcap, Lyon Angus Farm; 5—Eileen Queen 7 of TAF, Thornton Angus Farm; 6—Black Jestress M2, A. C. Mahan Farms; 7—Enchantrene 2d of Circle W, W. A. Wilson; 8—Elba of R. C. 22d, Rose Creek Farms; 9—Miss Burgessmere G. A., Glen Airy Farm; 10—Enchantress Erica T3, Roy W. Turner.

Summer Yearling Heifers, (12 shown): 1—Burgess Blossom, A. C. Mahan Farms; 2—Blackcap McHenry W124, Elko Bell Farms & H. B. Walters; 3—Fooks Edella 6th, Fooks Angus Farms; 4—Blackcap Bessie B. G. 15th, Blugrass Angus Farm; 5—Peer's Petuna of F. B., French Broad Farms; 6—Prairie Point Enchantrine, Prairie Point Farm; 7—MAF Elba Empress 5th, Meier Angus Farms; 8—Blackcap Beauty B. G. 3d, Blugrass Angus Farm; 9—AP Barbara B, Ames Plantation; 10—Lyon Barbara Miss, Lyon Angus Farm; 11—Soroco Laura, S. L. Cohn; 12—Berrybrooks Miss Blackcap, Berrybrooks Angus Farm.

Senior Heifer Calves, (17 shown): 1—Fooks Miss Burgess 34th, Fooks Angus Farms; 2—Eason Envious Erica, A. C. Mahan Farms; 3—Prairie Point Beauty, Prairie Point Farm; 4—Eileenmere Blackbird of TAF, Thornton Angus Farm; 5—MAF Burgess Bandolier, Meier Angus Farms; 6—Peer's Erinthia 2d F. B., French Broad Farms; 7—Fooks Mina 2d, Fooks Angus Farms; 8—RHS Evergreen 2d, H. E. Stanford; 9—Blackcap W174, Elko Bell Farms & H. B. Walters; 10—Lyon Quality Witch, Lyon Angus Farm; 11—Peer's Miss Blackcap of F. B., French Broad Farms; 12—AP Juliana 3d, Ames Plantation; 13—Gammer of Circle W, W. A. Wilson; 14—Prairie Point Erica 3d, Prairie Point Farm; 15—Berrybrooks Missie 4th, Berrybrooks Angus Farm; 16—G'Town Miss Burgess, G'Town Angus Farms; 17—G'Town Blue Lady, G'Town Angus Farms.

Junior Heifer Calves, (11 shown): 1—Envious Blackbird, John W. Bruce, Sr.; 2—Eileen Queen 12 of TAF, Thornton Angus Farm; 3—Elko Blackberry 2, Elko Bell Farms & H. B. Walters; 4—Peer's Blackbird Lass 4th F. B., French Broad Farms; 5—RHS Miss Burgess 6th, H. E. Stanford; 6—AP Envious Etna, Ames Plantation; 7—Lyon C. Pure Pride, Lyon Angus Farm; 8—Barbarella GA, Glen Airy Farm; 9—Entry, Blugrass Angus Farm; 10—Berrybrooks Miss Elaine 2d, Berrybrooks Angus Farm; 11—BH Erica Katinka, Briarhill Angus Farm.

Junior Champion Female: Erica W24, Elko Bell Farms & H. B. Walters.

Reserve Junior Champion Female: Burgess Blossom, A. C. Mahan Farms.

Senior Champion Female: Fooks Barbara 11th, Fooks Angus Farms.

Reserve Senior Champion Female: Fooks Eunice 2d, Fooks Angus Farms.

Grand Champion Female: Erica W24, Elko Bell Farms & H. B. Walters.

Reserve Grand Champion Female: Fooks Barbara 11th, Fooks Angus Farms.

Get-of-Sire, (8 shown): 1—Glen Airy Farm; 2—Elko Bell Farms & H. B. Walters; 3—Rose Creek Farms; 4—Fooks Angus Farms; 5—Blugrass Angus Farm; 6—Meier Angus Farms; 7—French Broad Farms; 8—W. A. Wilson.

Junior Get-of-Sire, (5 shown): 1—Prairie Point Farm; 2—Fooks Angus Farms; 3—Blugrass Angus Farm; 4—French Broad Farms; 5—Berrybrooks Angus Farm.

Pair of Calves, (10 shown): 1—Prairie Point Farm; 2—Fooks Angus Farms; 3—H. E. Stanford; 4—Elko Bell Farms & H. B. Walters; 5—French Broad Farms; 6—Thornton Angus Farm; 7—Meier Angus Farms; 8—Blugrass Angus Farm; 9—Ames Plantation; 10—John W. Bruce, Sr.

Pair of Females, any age, (12 shown): 1—Fooks Angus Farms; 2—Elko Bell Farms & H. B. Walters; 3—A. C. Mahan; 4—Rose Creek Farms; 5—Elko Bell Farms & H. B. Walters; 6—Ames Plantation; 7—Meier Angus Farms; 8—Thornton Angus Farm; 9—Blugrass Angus Farms; 10—Glen Airy Farm; 11—

Starting a herd?

Want to add top families?

A real opportunity in our consignment to:

The "OPPORTUNITY" SALE

DECEMBER 15, 1955

Oakville, Ontario

★ ***Females—***

representing the Anoka Barbara M., Katinka, Gilnockie Missie, Hartley Eline, Blackbird Progress, Pride and others. These females are sired by such great bulls as—Bandolier of Anoka 10th — Bardoliermere 54th — Eileenmere 1522 — Prince Quality M. B.

★ Some of these cows will carry the service of Bandolier of Prospect 30th — our many times Champion Bull.

For further information and catalogues, contact:

Tom Hays, Sale Manager, Oakville, Ontario

— or —

Prospect Farms

D. B. Weldon, Owner
Darrel Overholdt, Mgr.
R. R. No. 2
Hiway No. 4—6 miles North from London, Ontario, Canada

SUNSET BAY FARMS

We are happy to give you a few families of our brood cows.

Cherry Blossom, Anoka Barbara M, Gammer, Royal Lady, Elaine, Ballindalloch Georgina, Anoka Barbara Rose, Black Jestress, Karama, Evening Erica, El-Jon Erianna, Rosemere Barbara, Blackcap Effie, Bummer Maid, and Morning Call.

The above cows are leaving some very nice calves. Come to our farm and look them over.

R. L. Brown & Sons — **Harold Webb, Manager**
Forest R. R. 3 — **Ontario**

The 8th Opportunity Sale at Hays Sales Arena

1:00 p. m. Thursday, December 15th, 1955

60 *Foundation Females*

The "Opportunity" Sale, as the name implies, is an opportunity for new breeders to buy good cattle in their working clothes from breeders who find they have some to spare. It is also an opportunity for buyers and sellers to get together in the last sale of the year and perchance to pick up a good bargain.

In years gone by the Opportunity Sales have featured good cattle from families that have since become highly popular. Many a new breeder made his start with Angus purchased at an Opportunity Sale, and established breeders have had occasion to buy some desirable foundation cows that have since developed into popular brood matrons.

This year, the 8th Aberdeen-Angus Opportunity Sale is featuring important drafts from:

Prospect Farms of D. B. Weldon
Windfields Farm of E. P. Taylor
Bolehill Farm of L. V. Wright
Goodwin Farm of H. Hatch

These drafts are not selected from the bottom of these renowned herds. While we do not pretend that these breeders are consigning from the top of their show strings, yet, a real contribution is being made to the breed at this sale by consigning good cattle from popular families that include:

ANOKA BARBARA M.	BLACKBIRD PROGRESS	GILNOCKIE MISSIE
ELINE	KATINKA	JAUNTY
	and others	

The best Platinum Cross, Bandolier, Eileenmere and Sunbeam sires are represented and the offerings include females by sons of Eileenmere 500, Eileenmere 1000, daughters and granddaughters of Bandolier of Anoka 10th, Prince Bandolier 9th, Escuderon, Whitney Bandolier 6th, Barry 19th of Wilton, Prince Sunbeam 324th, etc.

The sale will be held at Hays Sales Arena, 3 miles north of Oakville, Ontario on Highway 5, 1/4 mile west of Trafalgar. If you have not yet received your advance copy of the catalogue, apply to the Sale Managers:

BOX 470 **HAYS FARMS, Ltd.** PHONE: VICTOR 50571

French Broad Farms; 12—W. A. Wilson.

Pair of Yearlings, (7 shown): 1—Elko Bell Farms & H. B. Walters; 2—Blugrass Angus Farm; 3—Glen Airy Farm; 4—Thornton Angus Farm; 5—Meier Angus Farms; 6—Glen Airy Farm; 7—Berrybrooks Angus Farm.

Mississippi State Fair
Jackson, Mississippi, October 12th

EXHIBITORS: F. M. Bradley and Sons, Avon, Illinois; Rose Creek Farms, Madisonville, Kentucky; Marydale Farms, St. Francisville, Louisiana; Fooks Angus Farms, Camden, Arkansas; Hartsaw Cove Farms, Monticello, Kentucky; Blugrass Angus Farm, Lancaster, Kentucky; Prairie Point Farm, Macon, Mississippi; Shamrock Angus Ranch, Centreville, Mississippi; Thornton Angus Farm, Brownsville, Tennessee.

JUDGE: Al Darlow, Oklahoma A & M College, Stillwater, Oklahoma

BULLS:

Two Year Old Bulls, (6 shown): 1—Bradolier 221, F. M. Bradley and Sons; 2—Rosecrelier, Rose Creek Farms; 3—Marydale Anokamere 26, Marydale Farms; 4—Fooks Prince Eric 15, Fooks Angus Farms; 5—Hartsaw Bandolier 8, Hartsaw Cove Farms; 6—Fooks Prince 64, Fooks Angus Farms.

Senior Yearling Bulls, (4 shown): 1—Black Eileenmere 77, Blugrass Angus Farm; 2—Blackcap Boy L. G., F. M. Bradley & Sons; 3—Marydale Anokamere 50, Marydale Farms; 4—Rosecrelier 2, Rose Creek Farms.

Junior Yearling Bulls, (4 shown): 1—Black Envious 2d A. V., Blugrass Angus Farm; 2—Prince Eric T. A. F., Thornton Angus Farm; 3—Prairie Point Eileenmere 10th, Prairie Point Farm; 4—Prince Sunmere 14th T. A. F., Thornton Angus Farm.

Summer Yearling Bulls, (4 shown): 1—Bradolier 270, F. M. Bradley and Sons; 2—Marydale Bandolier 145, Marydale Farms; 3—Prince Peer B. G. 50, Blugrass Angus Farm; 4—Bandolier of Rose Creek 14, Rose Creek Farms.

Senior Bull Calves, (6 shown): 1—Prairie Point Eileenmere 12, Prairie Point Farm; 2—Prince Shamrock 9th, Shamrock Angus Ranch; 3—Fooks Prince 114th, Fooks Angus Farms; 4—Bradolier 287, F. M. Bradley & Sons; 5—Prince Peer B. G. 55, Blugrass Angus Farm; 6—Rosecrelier Jr., Rose Creek Farms.

Junior Bull Calves, (3 shown): 1—Prince Peer B. G. 56, Blugrass Angus Farm; 2—Hartsaw Bandolier 12, Hartsaw Cove Farms; 3—Bradolier 301, F. M. Bradley & Sons.

Senior Champion Bull: Bradolier 221, F. M. Bradley & Sons.

Reserve Senior Champion Bull: Black Eileenmere 77, Blugrass Angus Farm.

Junior Champion Bull: Bradolier 270, F. M. Bradley & Sons.

Reserve Junior Champion Bull: Marydale Bandolier 145, Marydale Farms.

Grand Champion Bull: Bradolier 221, F. M. Bradley & Sons.

Reserve Grand Champion Bull: Black Eileenmere 77, Blugrass Angus Farm.

Three Bulls, any age, (5 shown): 1—F. M. Bradley & Sons; 2—Blugrass Angus Farm; 3—Marydale Farms; 4—Fooks Angus Farms; 5—Rose Creek Farms.

Two Bulls, any age, (5 shown): 1—F. M. Bradley & Sons; 2—Marydale Farms; 3—Rose Creek Farms; 4—Blugrass Angus Farm; 5—Fooks Angus Farms.

FEMALES:

Two Year Old Heifers, (4 shown): 1—Lucy of Rose Creek 50, Rose Creek Farms; 2—Fooks Barbara 11, Fooks Angus Farms; 3—Bessie 22 of Bradley, F. M. Bradley & Sons; 4—Fooks Barbara 9th, Fooks Angus Farms.

Senior Yearling Heifers, (5 shown): 1—Queen M. of R. C. 8, Rose Creek Farms; 2—Queen of H. C. 18th, Hartsaw Cove Farms; 3—Fooks Evince 2, Fooks Angus Farms; 4—Fooks Edwina 3, Fooks Angus Farms; 5—Pride 150 of Marydale, Marydale Farms.

Junior Yearling Heifers, (5 shown): 1—Eileen Queen 7th T. A. F., Thornton Angus Farm; 2—Elba of R. C. 22, Rose Creek Farms; 3—Marydale Elba 57, Marydale Farms; 4—Blackcap Lady B. G., Blugrass Angus Farm; 5—Marydale Edella 58, Marydale Farms.

Summer Yearling Heifers, (8 shown): 1—Marydale Elba 60th, Marydale Farms; 2—Blackcap Bessie 15th B. G., Blugrass Angus Farm; 3—Fooks Edella 6th, Fooks Angus Farms; 4—Blackcap Beauty 3d B. G., Blugrass Angus Farm; 5—Prairie Point Enchantrene, Prairie Point Farm; 6—Maid of Bummers 2d Bradley, F. M. Bradley & Sons; 7—Gammer of Shamrock, Shamrock Angus Ranch; 8—Rose Creek Highness, Rose Creek Farms.

Senior Heifer Calves, (9 shown): 1—Fannie Bess of Bradley, F. M. Bradley & Sons; 2—Fooks Miss Burgess 34, Fooks Angus Farms; 3—Gammer 29 of Bradley, F. M. Bradley & Sons; 4—Queen of Shamrock 2, Shamrock Angus Ranch; 5—Marydale Blackbird 145, Marydale Farms; 6—Fooks Mina 2, Fooks Angus Farms; 7—Eileenmere Blackbird T. A. F., Thornton Angus Farm; 8—Prairie Point Beauty, Prairie Point Farm; 9—Prairie Point Erica 3, Prairie Point Farm.

Junior Heifer Calves, (6 shown): 1—Georgina 106 Bradley, F. M. Bradley & Sons; 2—Erica Shamrock 2, Shamrock Angus Ranch; 3—Blackbird of Shamrock 3, Shamrock Angus Ranch; 4—Eileen Queen 12 T. A. F., Thornton Angus Farm; 5—Queen of H. C. 20, Hartsaw Cove Farms; 6—Blackbird Bessie H. T., Blugrass Angus Farm.

Senior Champion Female: Queen M. of R. C. 8, Rose Creek Farms.

Reserve Senior Champion Female: Queen of H. C. 18th, Hartsaw Cove Farms.

Junior Champion Female: Marydale Elba 60th, Marydale Farms.

Reserve Junior Champion Female: Fannie Bess of Bradley, F. M. Bradley & Sons.

Grand Champion Female: Marydale Elba 60th, Marydale Farms.

Reserve Grand Champion Female: Queen M. of R. C. 8, Rose Creek Farms.

Get of Sire, (5 shown): 1—F. M. Bradley & Sons; 2—Rose Creek Farms; 3—Marydale Farms; 4—Blugrass Angus Farm; 5—Fooks Angus Farms.

Junior Get of Sire, (4 shown): 1—Shamrock Angus Ranch; 2—F. M. Bradley & Sons; 3—Fooks Angus Farms; 4—Prairie Point Farm.

Pair of Calves, (4 shown): 1—F. M. Bradley & Sons; 2—Shamrock Angus Ranch; 3—Fooks Angus Farms; 4—Prairie Point Farm.

Pair of Females, (6 shown): 1—Rose Creek Farms; 2—F. M. Bradley & Sons; 3—Blugrass Angus Farm; 4—Marydale Farms; 5—Thornton Angus Farm; 6—Shamrock Angus Ranch.

Pair of Yearlings, (6 shown): 1—Rose Creek Farms; 2—F. M. Bradley & Sons; 3—Blugrass Angus Farm; 4—Rose Creek Farms; 5—Thornton Angus Farm; 6—Blugrass Angus Farm.

Shamrock Angus Farm ● Butler, Mo.

FOR SALE: 1 Bandolier bull 17 months old sired by a son of Eva's Bandolier Lad. Dam—Jilt 3d of Shadow Isle. 1 Jilt cow sired by Prince Barbarian of Sunbeam and her dam sold for $6,000. 1 Juana Erica cow sired by a son of Eva's Bandolier Lad and dam a daughter of Eileenmere 487th. Other families in herd are Georgina, Maid of Bummers, Jilt, Blueblood Lady and Elsa Trojan Erica.

For further information, contact

HARLEY FORD

209 N. Hyland, Ames, Iowa

STOP!! No . . . There is No Stopping at Houston Hall

Recent additions to our herd are . . . . .

A Blackcap Missie — direct descendant of Blackcap Tolan 100th; a Ballindalloch Georgina; a Katinka; a Primrose; a Rosemere Barbara; a Blackcap Empress; and an Ettar Erica . . . . . All desirable individuals to be bred to

PRINCE BURGESS F. B.

Our Featured Son of Homeplace Eileenmere 210

Season's Greetings

Houston Hall

P. D. HOUSTON, Owner

Breeding Aberdeen-Angus Cattle for 28 years.

SPRING HILL, TENNESSEE

Ruth Ann Harden of Nunn, Colorado, and her Aberdeen-Angus steer, Butterball 5th, which was named grand champion of the Colorado State Fair in Pueblo, August 26.

The American Aberdeen-Angus Breeders' Futurity

What does this represent?

THE ABSOLUTE CLOSING DATE FOR NOMINATIONS TO THE
1956 ALL-AMERICAN ABERDEEN-ANGUS BREEDERS' FUTURITY
IS

DECEMBER 15, 1955

If you need blanks or information

Write, Call or Wire

CHILHOWIE, VA.

Keefauver, Brays Island, Williams Win Purples at Southeastern Show

Keefauver Brothers, Brays Island Plantation and C. E. Williams walked off with the Grand Champion purples at the Southeastern Livestock Show in Atlanta, Georgia. Judge of the event was Don Good of Kansas State College at Lawrence, Kansas.

Mole's Hill Eileenmere 78, exhibited by Keefauver Brothers of Jonesboro, Tennessee, was named Grand Champion bull while Brays Island Plantation of Yemassee, South Carolina, stood number two with the Reserve Grand Champion bull, Ankonian 3547th. Brays Island returned to the spotlight in the female show to exhibit the Grand Champion, Kinloch Blackcap Rosebud. C. E. Williams of Griffin, Georgia, showed the Reserve Grand Champion female, Erica Bardolier W 2d.

In the groups the best get-of-sire was shown by C. E. Williams while Stanford Farms of Donelson, Tennessee, topped the pair of calves class. Millarden Farms of Woodbury, Georgia, won all other group showings including two and three bull groups, junior get-of-sire, pair of females and pair of yearlings.

EXHIBITORS: Brays Island Plantation, Yamassee, South Carolina; C. E. Williams, Griffin, Georgia; Frank Binford, Thomaston, Georgia; Stanford Farms, Donelson, Tennessee; Keefauver Bros., Jonesboro, Tennessee; Mulkey Farms, Millen, Georgia; Dwight Kennedy, Claxton, Georgia; D. M. Riddle, Oglethorpe, Georgia; Millarden Farms, Woodbury, Georgia; Sinkola Plantation, Thomasville, Georgia; George A. Williams, Jonesboro, Tennessee; Crouch & Shell, Jonesboro, Tennessee.

JUDGE: DON GOOD, KANSAS STATE COLLEGE, Lawrence, Kansas.

Two Year Old Bulls, (3 shown): 1—Ankonian 3547th, Brays Island Plantation; 2—Bardolier of S. O. 53, C. E. Williams; 2—Bardolier of S. O. 52, C. E. Williams.

Senior Yearling Bulls, (3 shown): 1—Mole's Hill Eileenmere 78, Keefauver Bros.; 2—R H S Black Laird 8, Stanford Farms; 3—F. M. Eileenmere 22, Frank Binford.

Junior Yearling Bulls, (7 shown): 1—Shadow Isle Prince Eric 147th, D. M. Riddle; 2—Millarden Prince Eric 18th, Millarden Farms; 3—Burgess Bardolier W 4, C. E. Williams; 4—Eileenmere 300th of M. F., Mulkey Farms; 5—F. M. Eileenmere 27, Frank Binford; 6—Millarden Prince Eric 13th; Millarden Farms; 7—Blackcapmere of D 14, Dwight Kennedy.

Summer Yearling Bulls, (6 show); 1—Millarden 15th, Millarden Farms; 2—Sinkola Black Prince, Sinkola Plantation; 3—Barbarian of D. 8, Dwight Kennedy; 4—Burgess Bardolier W6, C. E. Williams; 5—Millarden 14th, Millarden Farms; 6—F. M. Eileenmere 31, Frank Binford.

Senior Bull Calves, (2 shown): 1—Millarden Prince Eric 20th, Millarden Farms; 2—Bardolier of S. O. 83, C. E. Williams.

Junior Bull Calves, (5 shown): 1—R H S Black Laird 17, Stanford Farms; 2—Brays Island Bardomere 5th, Brays Island Plantation; 3—WSF Banmere 5, George A. Williams; 4—Entry, Frank Binford; 5—Millardenmere 25th, Millarden Farms.

Senior Champion Bull: Mole's Hill Eileenmere 78, Keefauver Bros.

Reserve Senior Champion Bull: Ankonian 3547th, Brays Island Plantation.

Junior Champion Bull: Shadow Isle Prince Eric 147th, D. M. Riddle.

Reserve Junior Champion Bull: Millarden Prince Eric 18th, Millarden Farms.

Grand Champion Bull: Mole's Hill Eileenmere 78, Keefauver Bros.

Reserve Grand Champion Bull: Ankonian 3547th, Brays Island Plantation.

Three Bulls, any age, (4 shown): 1—Millarden Farms; 2—C. E. Williams; 3—Frank Binford; 4—Millarden Farms.

Two Bulls, any age, (7 shown): 1—Millarden Farms; 2—Stanford Farms; 3—C. E. Williams; 4—Millarden Farms; 5—Dwight Kennedy; 6—C. E. Williams; 7—Frank Binford.

FEMALES:

Two Year Old Females, (2 shown): 1—Epponia 6 of Dwight, Dwight Kennedy; 2—Blackcap Bessie of Anoka 21, Sinkola Plantation.

Senior Yearling Females, (4 shown): 1—Ankony Blueblood Lady 7th, Brays Island Plantation; 2—Blackcap of Anoka 26th, Sinkola Plantation; 3—Ernoa of S O 53, C. E. Williams; 4—Fra Mar Black Berry 12, Frank Binford.

Junior Yearling Females, (8 shown): 1—Kinloch Blackcap Rosebud, Bray Island Plantation; 2—K. B. Petunia 16th, Brays Island Plantation; 3—Barbara W of S O, C. E. Williams; 4—Millarden Pride 41st, Millarden Farms; 5—Millarden Pride 48th, Millarden Farms; 6—Eisa Erica of S O, C. E. Williams; 7—

EILEENMERE
H. 62d
of BON-VIEW

Grand Champion 1955 Minnesota State Fair
Grand Champion 1955 South Dakota State Fair
—sired by Homeplace Eileenmere 187th

For Sale:

25 Young cows sired by or bred to "187th"
Also a good selection of bulls for sale at all times.

Holiday Greetings to All

CLARENCE E. HILLMAN
Owner . . .

BON-VIEW FARM
Registered Aberdeen-Angus Since 1918
CANOVA, SOUTH DAKOTA

Angus Bargain Day

SALE

GRENADA ANGUS FARM

MONDAY, DECEMBER 12 — promptly at 12:00 Noon at the farm — GRENADA, MISSISSIPPI

SELLING APPROXIMATELY 150 LOTS OF REGISTERED ABERDEEN-ANGUS

60 cows with calves at side (some weigh 500 lbs.) most cows are rebred and heavy springers.

50 cows close to calving.

40 heifers, open and bred.

1 good son of Prince Sunbeam 31st, he by Black Prince of Sunbeam.

Other good bulls also sell

All females are of the better standard and preferred families including: Heiress, Eulima, Blueblood Lady, Portlethen Lucy, Blackcap, Queen Mother, and others.

A definite opportunity for bargains — well bred, herd building and herd improving Angus. Tested — health papers furnished.

GUY AND J. D. BRANSCOMBE, OWNERS

PHONE 1505

GRENADA, MISSISSIPPI

SECOND ANNUAL MISSOURI PUREBRED ANGUS

BULL *Sale*

10:00 A. M. MONDAY, JANUARY 9
Stockyard Pavilion - - - ST. JOSEPH, MO.

185

BULLS just the right age to turn out this spring—none under 15 months, none over 25 months. Rugged, beefy, masculine bulls from the leading herds among Missouri's 3000 purebred breeding establishments. Carrying enough flesh to see what their offspring will look like but not too fat to be active on the job.

Many of you saw the great set of bulls at St. Joe last year that sold into many western and southwestern states. This consignment is even better.

38 REGISTERED ANGUS FEMALES SELL MORNING OF JANUARY 9th.

BE THERE JANUARY 9 at 10:00 a. m.

MISSOURI ABERDEEN-ANGUS BREEDERS' ASSOCIATION

For Catalogs, write: JUSTIN DOAKS, Fieldman, 1506 Rosemary Lane, Columbia, Missouri

Millarden Mignonne 15th, Millarden Farms; 8—Pride M. of D 11, Dwight Kennedy.

Summer Yearling Females, (6 shown): 1—Millarden Black Bird 80th, Millarden Farms; 2—WSF Pridemere 4, Crouch & Shell; 3—Sinkola Queen Viola K, Sinkola Plantation; 4—Millarden Blackcap 43d, Millarden Farms; 5—Ballesta of D, Dwight Kennedy; 6—F. M. Black Berry 13, Frank Binford.

Senior Female Calves, (7 shown): 1—Erica Bardolier W2, C. E. Williams; 2—Lorraine Eileen 4th, Brays Island Plantation; 3—RHS Evergreen 2, Stanford Farms; 4—Evergreen C S 3, Crouch & Shell; 5—Millarden Maid of Bummers, Millarden Farms; 6—F. M. Queen Mother 23, Frank Binford; 7—F. M. Barbara 7th, Frank Binford.

Junior Female Calves, (8 shown): 1—WSF Petunia 40, George A. Williams; 2—RHS Miss Burgess 6, Stanford Farms; 3—Millarden Georgianna 15th, Millarden Farms; 4—Lucy of Anoka 22d, Sinkola Plantation; 5—Eulima of Double R, D. M. Riddle; 6—Millarden Elbina 11th, Millarden Farms; 7—Georgina of Double R, D. M. Riddle; 8—Eric Lass of D 11, Dwight Kennedy.

Senior Champion Female: Ankony Blueblood Lady 7th, Brays Island Plantation.

Reserve Senior Champion Female: Epponia 6 of Dwight, Dwight Kennedy.

Junior Champion Female: Kinloch Blackcap Rosebud, Brays Island Plantation.

Reserve Junior Champion Female: Erica Bardolier W2, C. E. Williams.

Grand Champion Female: Kinloch Blackcap Rosebud, Brays Island Plantation.

Reserve Grand Champion Female: Erica Bardolier W2, C. E. Williams.

Get of Sire, (5 shown): 1—C. E. Williams; 2—C. E. Williams; 3—Millarden Farms; 4—Frank Binford; 5—Millarden Farms.

Junior Get of Sire, (2 shown): 1—Millarden Farms; 2—Frank Binford.

Pair of Calves, (5 shown): 1—Stanford Farms; 2—George A. Williams; 3—C. E. Williams; 4—Millarden Farms; 5—Frank Binford.

Pair of Females, (10 shown): 1—Millarden Farms; 2—C. E. Williams; 3—Crouch & Shell; 4—C. E. Williams; 5—Stanford Farms; 6—Millarden Farms; 7—Dwight Kennedy; 8—Frank Binford; 9—D. M. Riddle; 10—Dwight Kennedy.

Pair of Yearlings, (7 shown): 1—Millarden Farms; 2—C. E. Williams; 3—C. E. Williams; 4—Millarden Farms; 5—Dwight Kennedy; 6—Frank Binford; 7—Dwight Kennedy.

Prince Sunbeam 971

(Continued from page 59)

ship went to the Frank B. Eitel and Sons entry, Queen Ruth Blackbird 2d, the junior champion. Ralph L. Smith Farms once again stepped into the limelight with the Reserve Grand Champion Female, Princess Queen of Sunbeam 3d, who won the senior championship as well.

Other blue ribbon winners of the show included Johnston, James and Conway of Belton and Hamilton, Missouri, and Atascadero, California, who exhibited the Reserve Senior Champion Bull, Homeplace Eileenmere 419th. The Reserve Junior Champion Bull was shown by Eil'tonier Farms of Tipton, Iowa, in Eil'tonier Eline S. 9th. West Woodlawn Farms of Creston, Illinois, had the Reserve Senior Champion female in Jewell of West Woodlawn while Hockhockson Farms at Eatontown, New Jersey, won the Reserve Junior Champion female purple on Edella H F 3d.

The group showings were topped by Ralph L. Smith Farms who showed the best 10 head as well as the first prize get and junior get-of-sire, the first prize pair of year-

BIGGEST *State Sale in the Nation!*

Selling 441 *Head*

IN THE

1956 ANNUAL IOWA STATE SHOW & SALE

at Des Moines, Iowa — January 30, 31 — February 1st

Offering . . .

81 FUTURITY BULLS
157 OPEN CLASS BULLS

79 FUTURITY FEMALES
103 OPEN CLASS FEMALES
7 PENS OF 3 HEIFERS

Not only is this major event of Iowa Angus Breeders the largest in the nation from the standpoint of numbers and selection, but is the greatest show and sale in the country combining numbers with QUALITY.

The Show starts Sunday, January 29 at 1 P. M.
(Futurity Cattle)
Monday, January 30th, at 8 A. M.
(Open Class Cattle)
Bulls sell Tuesday, January 31st, at 9 A. M.
Females sell Wednesday, February 1st, at 9 A. M.

The Savery Hotel in Des Moines will be sale headquarters. The annual banquet will be Monday night, January 30th.

Watch the January JOURNAL for complete information.

IOWA STATE ABERDEEN-ANGUS ASSOCIATION

for catalogs or information write
Clyde Hanna, Secretary
Oskaloosa, Iowa

MID-SOUTH FAIR—Here are the Grand Champion females of the Mid-South Fair at Memphis, Tennessee. In the foreground is Elko Bell's Grand Champion, Erica W. 24th, owned jointly with H. B. Walters in Frankfort, Kentucky. With the Grand Champion are, left to right: Judge Dr. A. J. Dyer, Queen of the Mid-South Sarah Lee and Elko Bell Manager Tom Cox. The Reserve Grand Champion female of the show was exhibited by Fooks Angus Farms of Camden, Arkansas. With the Reserve Grand Champion, Fooks Barbara 11th, are Owner B. T. Fooks and Farm Manager Jimmy Allen, at the halter.

IOWA BLACKS TOP ROYAL—Grand Champion load of steers of the 1955 American Royal show at Kansas City were these high prime Angus fed and shown by John F. Mommsen & Sons, Miles, Iowa. It marked the first times that the Mommsens, five times winners of the International carlot grand championship in Chicago, have competed in Kansas City.

The grand champions sold for $40.50 per cwt. to the Golden Ox restaurant in Kansas City. They averaged 1,110 pounds.

With the exception of one home-raised steer in the grand champion load the other 14 steers were bred by the Willow Grove Land & Cattle Company, Wood Lake, Nebraska. The firm of John Mommsen & Sons consists of the veteran feeder John Mommsen and Glen and Wayne Mommsen. A third son, John Mommsen, Jr., had a load that stood second to the champions in class.

lings and the first prize sets of three and two bulls. West Woodlawn Farms won the two other group purples in the pair of females and pair of calves showings.

Detailed report of the breeding show follows:

EXHIBITORS: Antelope Springs Ranch, Nunn, Colorado; Andover Oaks Farm, Wichita, Kansas; W. S. Anheuser, Jonesburg, Missouri; Angus Haven Farm, Bertie Rose Barnes, Warrensburg, Missouri; Baylor Farms, Cuba, Illinois; Blackpost Ranch, Olathe, Kansas; Janie Cox, Versailles, Missouri; Quincy Cox, Versailles, Missouri; Frank B. Eitel & Sons, Green Castle, Missouri; Glengarry Farm, Mr. & Mrs. S. J. Campbell, Mt. Carroll, Illinois; C. W. Heath & Son, King City, Missouri; Hudelson Bros., Pomona, Kansas; Robert L. Hudelson, Pomona, Kansas; Janice Hullinger, Hullinger Acres, Manly, Iowa; J. F. McKenny & Sons, King City, Missouri; Pagemere & Arlavon, Clarinda, Iowa; Rose & McCrea, Maysville, Missouri; Ralph L. Smith, Chillicothe, Missouri; Spring Meadow Farm, Olathe, Kansas; Spring Valley Farms, Bayard, Iowa; Staley Farms, Liberty, Missouri; Fred Stewart, Magnolia, Arkansas; Sunset Knoll Farms, Ames & Bettendorf, Iowa; West Woodlawn Farms, Creston, Illinois; W. A. & Lorene Wilson, Circle W Ranch, Montgomery City, Missouri; Winn-Larr Farms, Olathe, Kansas; Hockhockson Farm, Eatontown, New Jersey; Johnson Bros., Ida Grove, Iowa; Harry Moore & Sons, Columbia, Missouri; Donald Walker, Mackinaw, Illinois; Eil'tonier Farms, Tipton, Iowa; J. B. McCorkle, Smithville, Missouri; Roy Johnston, Belton, Missouri; Orin James, Hamilton, Missouri; Dan Conway, Atascadero, California; E. W. T. Angus Ranch, Sedalia, Missouri; George Crenshaw, Olathe, Kansas; Wilmoth & Baldwin, Liberty, Missouri.

JUDGE: Lester Leachman, Ankony Farms, Rhinebeck, New York

BULLS:

Two Year Old Bulls, (9 shown): 1—Prince Sunbeam 971, Ralph L. Smith; 2—Homeplace Eileenmere 419, Roy Johnston, Orin James, Dan Conway; 3—Banner 2 of West Woodlawn, West Woodlawn Farms; 4—Criterion Bardolier 41, W. S. Anheuser; 5—Eager of Clackmae, Staley Farms; 6—Prince Eric WWF 5th, West Woodlawn Farms; 7—Earl Marshall Sunset, Sunset Knoll Farms; 8—Celestas Prince, Quincy Cox; 9—Corrector 8 R & Mc, Rose & McCrea.

Senior Yearling Bulls, (14 shown): 1—Homeplace Eileenmere 552, Roy Johnston, Orin James, J. B. McCorkle; 2—Prince Sunbeam E 97, Ralph L. Smith; 3—Black Knight of WWF 11th, West Woodlawn Farms; 4—Prince of Hockhockson 5, Hockhockson Farm; 5—ASR Erica Model Lad, Antelope Springs Ranch; 6—Prince Eric RM 111, Blackpost Ranch; 7—Homeplace Eileenmere 568, Wilmoth & Baldwin; 8—Westside Eileenmere, Sunset Knoll Farms; 9—Pageileenmere S 40, Pagemere & Arlavon; 10—Staley Bandolier 306, Staley Farms; 11—Pageileenmere S 45, Pagemere & Arlavon; 12—Bardolier of SSS, Fred Stewart; 13—Corrector R & Mc 413, Rose & McCrea; 14—Pageileenmere S 49, Pagemere & Arlavon.

Junior Yearling Bulls, (12 shown): 1—Eil'tonier Eline S. 9th, Eil'tonier Farms; 2—Prince Peer 15 RLS, Ralph L. Smith; 3—Ankonian F. A. 380th, Baylor Farms; 4—Black Chief H F, Hockhockson Farm; 5—BPR Bandolier 1144, Blackpost Ranch; 6—Corrector 624, Rose & McCrea; 7—Criterion Bardolier 83, W. S. Anheuser; 8—FS Bandolier 12th, Fred Stewart; 9—ELS Eileenmere 483, Blackpost Ranch; 10—Envoy 14 of RLH, Robert L. Hudelson; 11—B G Revolt ASR, Antelope Springs Ranch; 12—Prince Tad 57 of Ida, Johnson Bros.

Summer Yearling Bulls, (10 shown): 1—Prince Peer 25 RLS, Ralph L. Smith; 2—Royal Essar 52, Ralph L. Smith; 3—Prince Sunbeam E 225, Ralph L. Smith; 4—Prince of West Woodlawn, West Woodlawn Farms; 5—Staley Eileenmere 32, Staley Farms; 6—Sunmere Prince 214, E. W. T. Angus Ranch; 7—Marshall Revolution, Sunset Knoll Farms; 8—Prince Blueboy 55 of Ida, Johnson Bros.; 9—Envoy 25 of RLH, Robert L. Hudelson; 10—FS Bandolier 14th, Fred Stewart.

"Aberdeen-Angus of Distinction"

MR. and MRS. B. A. DYE, Owners

COMPLETE DISPERSION SALE

Monday, February 13, 1956

BUREAU COUNTY FAIRGROUNDS **Princeton, Illinois** PROMPTLY AT 12:00 NOON

15 BULLS **100 Lots** **85 FEMALES**

Featuring the Get and Service of

HOMEPLACE EILEENMERE 494th 1693065

Top son of Homeplace Eileenmere 500th out of a daughter of Eileenmere 487th. His calves are on the ground and will be a feature of this sale of many features.

Families

CHERRY BLOSSOM
BLACK JESTRESS
GAMMER
BALLINDALLOCH GEORGINA
BALLINDALLOCH JILT
BLACKCAP BESSIE
MAID of BUMMERS
PRIMROSE
KATINKA
PRIDEMERE T.
BLACK BEAUTY ZARA
WITCH of ENDOR
TOLAN BLACKCAP
ERICA ENERGY
KARAMA
EVERGREEN LADY T.
JUANA
BLACKCAP EMPRESS
BARBARA
EDELLA
LUCY
SUNBEAM IDESSA
PRIDE PROMISE
BARBARA ROSE
IMPORTED ROSEBUD
COQUETTE
IMPORTED MISS BURGESS
RUTH of TILLYFOUR
PETUNIA

There will be 52 family cattle. Many of them have heifer calves at side . . . . including the Cherry Blossom. 17 of the cows are out of daughters of International Grand Champion bulls.

Get your name on the List now . . .
for a catalogue, write

Mr. and Mrs. B. A. Dye — Wyanet, Illinois

BARDOLIER-BANDOLIER

Young bulls for sale, sired by COLLEGE BARDOLIER 2d, a top son of BLACK BARDOLIER of WHITE GATES 3d.

R. V. REMINGTON OKEMOS, MICH.
Farm 1¼ mi. E. of MSU Beef barns

VERONA VIEW FARM

"Home of the 'Verona Isla' Family"

ORVILLE ISLEY, Owner
ROBERT LONG, Herdsman

FAMILIES: Verona Isla, Shady Lane Ann, Ada Queen L., Blueblood Lady, Black Beauty Zara, Black Jestress, Rosemere Pride, Mulben Pride, Clova Pride, Juana Erica, Hartley Eline, McHenry Barbara, Bonnie Bouquet Miss Burgess, Woodlawn Blackbird, Queen Mother, 4th Branch Blackbird, Kildonan Erica, Eisa Erica, Enchantress Trojan Erica, Windsor Queen Mother and Portlethen Lucy.

VERONA, NORTH DAKOTA

HOMELAND . . .

now offers 15, 1954 heifers sired by R. L. S. Prince Eric 18, Elbert of Marshall and Everbest Beau. All popular families at popular prices. Only a few year old bulls left, but they are of top quality. We welcome your visits.

MEIER Bros.

MELBOURNE, IOWA

Senior Bull Calves, (15 shown): 1—Ankonian 32180, Glengarry Farm; 2—Happy Acres Prince 77, C. W. Heath & Son; 3—BPR Eileenmere 1554, Blackpost Ranch; 4—Staley Eileenmere 726, Staley Farms; 5—Prince Peer 55 RLS, Ralph L. Smith; 6—Sunmere Eileenmere 139, E. W. T. Angus Ranch; 7—Eileenmere 3511 WB, West Woodlawn Farms; 8—Eileenmere M. 157th, J. F. McKenny & Sons; 9—Prince Tad 65 of Ida, Johnson Bros.; 10—Sunmere Prince 278, E. W. T. Angus Ranch; 11—Eileenmere Heir of SK, Sunset Knoll Farms; 12—Eileenmere 9935 S, Janice Hullinger; 13—Black Duke 2 H. F., Hockhockson Farm; 14—FS Bandolier 16th, Fred Stewart; 15—Corrector 374 R & Mc, Rose & McCrea.

Junior Bull Calves, (11 shown): 1—Corrector Mc 55, Rose & McCrea; 2—Envoy 29 of RLH, Robert L. Hudelson; 3—Black Duke H. F. 2d, Hockhockson Farm; 4—Sunmere 375 of EWT, E. W. T. Angus Ranch; 5—Prince Sunbeam 1109, Ralph L. Smith; 6—Ankomere 3502, Baylor Farms; 7—Pokan Prince 46, Hudelson Bros.; 8—Sunmere Prince 58 of EWT, E. W. T. Angus Ranch; 9—Bardoliermere B., Baylor Farms; 10—Prince of West Woodlawn 2, West Woodlawn Farms; 11—FS Bandolier 18th, Fred Stewart.

Senior Champion Bull: Prince Sunbeam 971, Ralph L. Smith.

Reserve Senior Champion Bull: Homeplace Eileenmere 419, Roy Johnston, Orin James, Don Conway.

Junior Champion Bull: Ankonian 32180, Glengarry Farm.

Reserve Junior Champion Bull: Ell'tonier Eline S. 9th, Ell'tonier Farms.

Grand Champion Bull: Prince Sunbeam 971, Ralph L. Smith.

Reserve Grand Champion Bull: Ankonian 32180, Glengarry Farm.

Three Bulls, any age, (12 shown): 1—Ralph L. Smith; 2—Ralph L. Smith; 3—West Woodlawn Farms; 4—Hockhockson Farm; 5—Blackpost Ranch; 6—Staley Farms; 7—Sunset Knoll Farms; 8—Pagemere & Arlavon; 9—E. W. T. Angus Ranch; 10—Robert L. Hudelson; 11—Fred Stewart; 12—Johnson Bros.

Two Bulls, any age, (14 shown): 1—Ralph L. Smith; 2—Ralph L. Smith; 3—West Woodlawn Farms; 4—Hockhockson Farm; 5—Staley Farms; 6—Blackpost Ranch; 7—Sunset Knoll Farms; 8—W. S. Anheuser; 9—Pagemere & Arlavon; 10—E. W. T. Angus Ranch; 11—Antelope Springs Ranch; 12—Fred Stewart; 13—Hudelson Bros.; 14—Johnson Bros.

HEIFERS:

Two Year Old Heifers, (7 shown): 1—Jewell of West Woodlawn, West Woodlawn Farms; 2—Pride of Hot Springs, Fred Stewart; 3—Bandeline RLS, Ralph L. Smith; 4—Hiawatha Bess 5, Harry Moore & Sons; 5—Pagemere Elba S 145, Pagemere & Arlavon; 6—Georgina R & Mc 663, Rose & McCrea; 7—Miss Erica of Locustwood, Bertie Rose Barnes.

Senior Yearling Heifers, (11 shown): 1—Princess Queen of Sunbeam 3d, Ralph L. Smith; 2—Blueblood Lady 428 of Ida, Johnson Bros.; 3—Eline 9 of Sunbeam, Ralph L. Smith; 4—Arlavon Enchantress 8th, Sunset Knoll Farms; 5—Miss Heroine, Baylor Farms; 6—Evergreen of West Woodlawn 8, West Woodlawn Farms; 7—Princess Queen of Sunbeam 2d, Ralph L. Smith; 8—Prize R & Mc 793, Rose & McCrea; 9—Blackbird R & Mc, Rose & McCrea; 10—Miss Mc H Barbara of C. W. H., C. W. Heath & Son; 11—Blackbird of Kansas 12, Andover Oaks Farm.

Junior Yearling Heifers, (14 shown): 1—Edella of H. F. 2, Hockhockson Farm; 2—FS Queen Mother, Fred Stewart; 3—Edwina 4 RLS, Ralph L. Smith; 4—Robinmere Blackcap Classy 2d, Glengarry Farm; 5—BPR Princess Pride, Blackpost Ranch; 6—Elbana Sunbeam 7, Ralph L. Smith; 7—Evermere 9 of RLS, Ralph L. Smith; 8—Blueblood Lady 441 of Ida, Johnson Bros.; 9—Gammer Gardenia 500, Harry Moore & Sons; 10—Miss A. S. R. Model Lucy 54, Antelope Springs Ranch; 11—Pagemere Erica S 160, Pagemere & Arlavon; 12—Pride R & Mc 514, Rose & McCrea; 13—Pride of RLH 4, Robert L. Hudelson; 14—Miss Edwinn of L W, Bertie Rose Barnes.

Summer Yearling Heifers, (13 shown): 1—Queen Ruth Blackbird 2d, Frank B. Eitel & Sons; 2—Edella

OUR FIRST PRODUCTION SALE

TUESDAY, FEBRUARY 28, 1956

We will follow the Ralph L. Smith sale, also at Miami, Oklahoma, which will be held February 27th . . . . .

● Selling 55 Head of the top production of one of the country's larger, quality herds.

• Our female offering will feature Fanny Bess, Gammer, Black Jestress, Blackcap Bessie, Georgina and other profitable strains.

Watch the January and February JOURNALS for full details. And remember the date—Tuesday, February 28.

DICK LAWSON, Foreman

TOMMY BROWN, Herdsman

OWNER: G. L. Coleman, Trust
TRUSTEES: George L. Coleman, J. A. Robinson, M. K. Hutts

C. T. RANCH, Miami, Okla.

M. K. HUTTS, Manager

LOCATED: 5 miles east of Miami, Oklahoma, on Highway 10.
PHONES: KIMball 2-2950 or KIMball 2-4488.

Season's Greetings

The Virginia Aberdeen-Angus Association extends to all of our Aberdeen-Angus friends our sincere appreciation for your support at our sales during 1955.

Our heartiest good wishes to you and yours for a

Merry Christmas

and

A Happy New Year

VIRGINIA ABERDEEN-ANGUS ASSOCIATION, Inc.

Sam Spangler, Executive Secretary

Box 196

Charlottesville, Virginia

Samson System for Making "DUST FREE" LIVESTOCK FEED

Portable & Stationary ROLLER MILLS

Here, at last, is new, practical, low cost equipment to crimp-crack grain WITHOUT DUSTING and mix it dry or with molasses right on the farm. Cuts feed costs —Improves feeding results.

MIXALL Feed Mixer - MOLASSES Blender

CRIMP or CRACK up to 200 bu. an hr. with a motor or tractor powered SAMSON Roller Mill. Mix 300 lbs. and blend in molasses in 3 to 5 minutes with a MIXALL "All-Purpose" feed mixer.

WRITE for Literature and Prices — For facts about Samson feed making equipment and our low prices write

CHILLICOTHE INDUSTRIES, INC.

Dept. 103 2519 Madison Ave., Kansas City, Mo.

H F 3, Hockhockson Farm; 4—Arlavon Empress 15, Pagemere & Arlavon; 4—Blueblood Lady 434 of Ida, Johnson Bros.; 5—Tolan Missie M, Harry Moore & Sons; 6—Gammer RLS 2d, Ralph L. Smith; 7—Black Jestress 4 RLS, Ralph L. Smith; 8—Empress 71 of EWT, E. W. T. Angus Ranch; 9—Banner Hill Karama, E. W. T. Angus Ranch; 10—Fairview Erica Bandolette 7th, Winn-Larr Farms; 11—Ann Empress B. C. ASR, Antelope Springs Ranch; 12—FS Queen Mother 3d, Fred Stewart; 13—Blackbird S of Springmeadow, Spring Meadow Farm.

Senior Heifer Calves, (17 shown): 1—Blueblood Lady 437 of Ida, Johnson Bros.; 2—Eileenmere Blackcap W 4, Donald Walker; 3—Jill 4 of West Woodlawn, West Woodlawn Farms; 4—Miss Adessa Eileen, Harry Moore & Sons; 5—Queen of H F 3, Hockhockson Farm; 6—Edella of RLS 9, Ralph L. Smith; 7—Georgina 6 RLS, Ralph L. Smith; 8—Sunbeams Enchantress 2d, Ralph L. Smith; 9—Blackcap Lass M, Harry Moore & Sons; 10—BPR Arncliffe Erica 2d, Blackpost Ranch; 11—Blueblood Lady 2d of WAF, C. W. Heath & Son; 12—Elba R &Me 974, Rose & McCrea; 13—Sunmere Belinda 3d of EWT, E. W. T. Angus Ranch; 14—Sunset Barbara 10th, Sunset Knoll Farms; 15—Princess Queen PV, Fred Stewart; 16—Barbara Rose, Baylor Farms; 17—Blackcap Princess PV, Fred Stewart.

Junior Heifer Calves, (13 shown): 1—Effiemere of West Woodlawn 5th, West Woodlawn Farms; 2—Eileenmere Erica M 3, J. F. McKenny & Sons; 3—Juana 10 of Ida, Johnson Bros.; 4—Maid of Bummers M 4, Harry Moore & Sons; 5—Evergreen 135 of Sunbeam, Ralph L. Smith; 6—Black Jestress, Hockhockson Farm; 7—Shamrock Blue Ribbon B, George Crenshaw; 8—FS Blackbird, Fred Stewart; 9—Coquette 6th of EWT, E. W. T. Angus Ranch; 10—Sunset Heatherbloom, Sunset Knoll Farms; 11—Pokan Pridemere 6, Hudelson Bros.; 12—Celestas Susan, Janie Cox; 13—Elluna of Springmeadow, Spring Meadow Farm.

Senior Champion Female: Princess Queen of Sunbeam 3d, Ralph L. Smith.

Reserve Senior Champion Female: Jewell of West Woodlawn, West Woodlawn Farms.

Junior Champion Female: Queen Ruth Blackbird 3d, Frank B. Eitel & Sons.

Reserve Junior Champion Female: Edella H F 3, Hockhockson Farm.

Grand Champion Female: Queen Ruth Blackbird 2d, Frank B. Eitel & Sons.

Reserve Grand Champion Female: Princess Queen of Sunbeam 3d, Ralph L. Smith.

Get-of-Sire, (7 shown): 1—Ralph L. Smith; 2—Ralph L. Smith; 3—Johnson Bros.; 4—Pagemere & Arlavon; 5—Fred Stewart; 6—Hockhockson Farm; 7—E. W. T. Angus Ranch.

Junior Get-of-Sire, (5 shown): 1—Ralph L. Smith; 2—Johnson Bros.; 3—E. W. T. Angus Ranch; 4—Hockhockson Farm; 5—Fred Stewart.

Pair of Females, (17 shown): 1—West Woodlawn Farms; 2—Ralph L. Smith; 3—Hockhockson Farm; 4—Fred Stewart!; 5—Johnson Bros.; 6—West Woodlawn Farms; 7—Ralph L. Smith; 8—Pagemere & Arlavon; 9—Rose & McCrea; 10—Harry Moore & Sons.

Pair of Yearlings, (8 shown): 1—Ralph L. Smith; 2—Ralph L. Smith; 3—Fred Stewart; 4—Hockhockson Farm; 5—Ralph L. Smith; 6—Blackpost Ranch; 7—Johnson Bros.; 8—E. W. T. Angus Ranch.

Pair of Calves, (10 shown): 1—West Woodlawn Farms; 2—Ralph L. Smith; 3—Johnson Bros.; 4—Winn-Larr Farms; 5—J. F. McKenny & Sons; 6—Rose & McCrea; 7—E. W. T. Angus Ranch; 8—Fred Stewart.

Best 10 Head: Ralph L. Smith Farms.

DUROCS

The Practical Farmer's Choice! Why?

Because, DUROCS GROW FASTER ON LESS FEED. For larger litters of faster growing pigs choose DUROCS — the leading breed of swine in the U. S. A.

The DUROC ASSOCIATION is ready to help you start making more money with DUROCS. For FULL INFORMATION, WRITE TODAY!

UNITED DUROC RECORD ASS'N.

Room 3, Duroc Bldg., Peoria 3, Illinois

Season's Greetings

A firm like ours could not exist
Without such Friends as You,
So once again we pledge our best
In everything we do.

Bill Hills, Beryl Stanfield and The Morford Family

MORFORD SPECIALTY COMPANY — IOWA CITY, IOWA

Next Month—International Review

NOW

a chute with both ... a front and side opening!

Silver King

The only 3 in 1 cattle chute in the world! Care for cattle safely and efficiently with the SILVER KING 3 in 1 cattle chute! Squeezing, loading and hauling easily handled by one man.

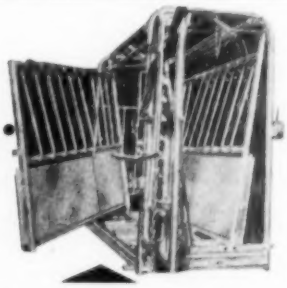

Five models available to fit individual needs, with or without wheels. Front and side opening or front opening only available on all models. The front and side openings provide a cutting chute when set in line with a dividing corral fence. Investigate today!

FREE ILLUSTRATED CATALOG

HELDENBRAND & SON MANUFACTURING CO.

P.O. Box 2367, Oklahoma City, Okla. Phone RE 6-5757

Announcing!

SOUTHEASTERN

Aberdeen-Angus

Breeders' Association

13th

Winter Show and Sale

JANUARY 24, 1956

ATLANTA, GEORGIA

Selling: 15 Bulls — 60 Females

TOP ANGUS OFFERING FROM

THE SOUTHLAND'S TOP ANGUS HERDS

Judge:
DAVE PINGREY
Macon, Mississippi

Auctioneers:
ROY JOHNSTON
GEORGE KURTZ

ATTEND: The Southeastern Aberdeen-Angus Breeders' Association
Annual Banquet and Meeting, January 23, 1956, Henry Grady Hotel.
Make your reservations NOW!

FOR CATALOGS, WRITE HARBERT THORNTON, Jr., SALE MANAGER, BROWNSVILLE, TENNESSEE

For Better Feeding Results
CRIMP CRACK GRANULATE
EAR CORN and SMALL GRAINS
WITHOUT DUSTING

PEERLESS "Portable PTO" ROLLER MILL

Pull it anywhere to roll feed. Operates off tractor PTO. Convenient to use. Saves moving grain. Available in 6", 10" and 20" models. America's first and No. 1 Portable Roller Mill.

PEERLESS "Stationary" ROLLER MILLS

A size for every need. 5", 6", 10" and 20" Models! Also basic units. Any length elevator. Up to 400 bus. per hr. capacity. Thousands in use today. America's No. 1 Farm Size roller mill.

PEERLESS ROLLER MILL Ear-Corn Attachment

Convert the standard 10" or 20" Peerless Roller Mill into an All-Purpose mill by adding the ear corn attachment. Granulates ear corn into "dust-free" feed. Avoid bloat and feed waste.

PEERLESS "CHALLENGER" All-Purpose Mill

One mill that does everything — granulates ear corn, crimps or cracks all small grains. AVOIDS DUSTING. Complete Portable PTO or stationary models. A better mill for stockmen.

FREE LITERATURE . . . For complete information and low prices write to:

PEERLESS EQUIP. CO. JOPLIN, MISSOURI

DAISY *Cattle Markers*

PROTECTED BY 10 U. S. PATENTS
Delivery one to three days, postpaid. Furnished assembled with adjustable chain. Large numbers on marker black inlaid. Neck Chains locked by key ring.

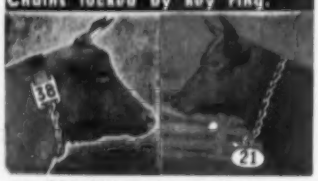

NO. 21—FOR NECK. Adjustable chain. Numbered both sides. $13.25 per doz.

NO. 22—For calves and young stock. $10.95 per doz.

NO. 17—FOR HORNS. Adjustable chain, $9.20 per doz.

NO. 24—Marker Plates without chain. Solid rings. $7.50 per doz.

NO. 38 — DOUBLE PLATE NECK CHAIN. Upper portion strap; lower portion chain. **$14.50 per doz.**

NO. 25 — DOUBLE PLATE ALL CHAIN MARKER. Marker Plates SOLID BRASS. Numbered both sides. Chain is brass plated. Weight, 1 pound each.

Price: $16.75 per doz.

Sample mailed for $1.00
Write for folder.

GOLDEN ARROW FARMS
Dept. WA, Box 7 **Huntington, Indiana**

Dallas Purples to "RLS"

(Continued from page 67)

Farms while first prize junior get of sire went to Essar Ranch on calves by Prince Sunbeam 328th.

The detailed awards follow:

EXHIBITORS: Roger Ackermann, Von Ormy, Texas; Angus Valley Farms, Inc., Tulsa, Oklahoma; Harold Arnold, Royse City, Texas; Tommy Brook, Camp San Saba, Texas; Dick L. Chick, Jr. & Sons, Longview, Texas; L. Cravell, Royse City, Texas; El Tribe Angus Farm, Royse City, Texas; Essar Ranch, San Antonio, Texas; Haystack Ranch, Longmont, Colorado; Hockhockson Farm, Eatontown, New Jersey; Idlewyld Angus Farm, Frisco, Texas; Magic Valley Ranch, Grapevine, Texas; Rose & McCrea, Maysville, Missouri; Bob Salyer, Abilene, Texas; 77 Ranch, Wichita Falls, Texas; Sieteco Angus Farm, Broken Arrow, Oklahoma; Ralph L. Smith Farms, Chillicothe, Missouri; Fred Stewart, Magnolia, Arkansas; Bobby Stroope, Waxahachie, Texas; Texas Technological College, Lubbock, Texas; Thornton's W. R. Ranch, Argyle, Texas; 4 Wynnes Angus Farm, Kaufman, Texas.

JUDGES: James B. Hollinger, Chapman, Kansas
A. E. Darlow, Stillwater, Oklahoma

BULLS:

Two Year Old Bulls, (4 shown): 1—Prince Sunbeam 971, Ralph L. Smith Farms; 2—Black Knight of 77, 77 Ranch; 3—Corrector 8th R & Mc, Rose & McCrea; 4—Prince T 198th of SAF, 4 Wynnes Angus Farm.

Senior Yearling Bulls, (11 shown): 1—Prince of Hockhockson 5th, Hockhockson Farm; 2—Black Knight 164 of A V, Angus Valley Farms; 3—Prince Sunbeam E 97th, Ralph L. Smith Farms; 4—Shadow Isle Prince Eric 129th, Haystack Angus Ranch; 5—Black Bardolier of Charmay, Magic Valley Ranch; 6—Prince Peer 12th RLS, Essar Ranch; 7—Bardolier of SSS, Fred Stewart; 8—Prince Envious 8th of Essar, Idlewyld Angus Farm; 9—Brook Knight 20th, Tommy Brook; 10—Corrector R & Mc 413th, Rose & McCrea; 11—Prince of Shahan 19th, Roger Ackermann.

Junior Yearling Bulls, (8 shown): 1—Royal Essar 24th, Essar Ranch; 2—Black Knight of EEE, Angus Valley Farms; 3—Black Chief HF, Hockhockson Farm; 4—Corrector 624th, Rose & McCrea; 5—Royal Essar 38th, Essar Ranch; 6—FS Bandolier 12th, Fred Stewart; 7—Henry McMere of WR, Thornton's W. R. Ranch; 8—Don Eileenmere of WR, Thornton's W. R. Ranch.

Summer Yearling Bulls, (12 shown): 1—Black Knight 212th of A V, Angus Valley Farms; 2—Royal Essar 51, Essar Ranch; 3—Prince 3d of Sieteco, Sieteco Angus Farm; 4—Prince Sunbeam E 225th, Ralph L. Smith Farms; 6—Brook Knight 37th, Tommy Brook; 7—Prince 4th of Sieteco, Sieteco Angus Farm; 8—FS Bandolier 14th, Fred Stewart; 9—WR Eileenmere 37th, Thornton's W. R. Ranch; 10—Black Squire, 4 Wynnes Angus Farm; 11—Happy Acres Eileenmere 80th, Thornton's W. R. Ranch; 12—HA Eileenmere WR, Thornton's W. R. Ranch.

Senior Bull Calves, (11 shown): 1—Black Knight 228th of A V, Angus Valley Farms; 2—Prince Envious 13d of Essar, Essar Ranch; 3—Black Knight 229th of A V, Angus Valley Farms; 4—FS Bandolier 16th, Fred Stewart; 5—Black Duke 2d H F, Hockhockson Farm; 6—Sieteco Prince Envious, Sieteco Angus Farm; 7—Black Knight 33 of 77, 77 Ranch; 8—Corrector 374th R & Mc, Rose & McCrea; 9—Prince Sunbeam E 227th, Ralph L. Smith Farms; 10—Prince T 300th of SAF, 4 Wynnes Angus Farm; 11—Tech's Prince Evascus 2d, Texas Technological College.

Junior Bull Calves, (14 shown): 1—Corrector Mc 55th, Rose & McCrea; 2—Prince Envious 36th of Essar, Essar Ranch; 3—Prince T 4th of 4 Wynnes, 4 Wynnes Angus Farm; 4—Black Baron 17 of A V, Angus Valley Farms; 5—Black Knight 3d of El Tribe, M. L. Crowell & R. M. Ellis, Jr.; 6—Black Duke H F 3d, Hockhockson Farm; 7—Black Knight 2d of El Tribe, Harold Arnold & R. M. Ellis; 8—Prince Sun-

Home Crimp Your Grains
CUT FEED COSTS 20%

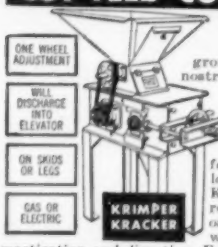

Can You Afford to **Waste Grain?** Stop feeding dusty, ground grains that clog nostrils and stomach, are unpalatable, cause scrubs, bloat and tail-enders. Now roller-crimp your grains for greater feeding profits. New low-cost Krimper-Kracker genuinely roller-crimps corn, oats, barley, maize, wheat, etc., for full mastication and digestion. Full absorption helps cattle to early bloom, faster growth on less grain. Crimping makes grains bulky, doubles volume, **makes 4 bushels do feeding work of 5.**

PAYS FOR ITSELF QUICKLY!

Krimper-Kracker's low cost will amaze you—extra profits from one season can pay for it. A size for every farm—¾ to 25 HP, 4000 to 30,000 lbs. per hr. Requires only 1/6 the power of hammermills. Wagon box loader optional. Write for free literature and prices today! **AGENTS!** Honest, steady profits, write for territory.

H. C. Davis Sons AC 185 **Bonner Springs, Kans.**

My time is your time . . .

Specializing in complete sale management, sale consultant, catalogs prepared, pedigrees analyzed, herd histories written. Cattle bought and sold. Contact

WILLIAM M. BARTON

468 Ashland Avenue **Phone: Garfield 8250**

BUFFALO, NEW YORK

A NEW HISTORY OF THE CALIFORNIAS
Covering the Spanish and Mexican Periods

Historical Sketches of the Californias

By Phillip S. Rush, Publisher, The Southern California Rancher, P. O. Drawer No. 31, San Diego 12, California.

Single copies $3. Five or more copies to one address in one shipment, $2.50 each. No C.O.D. or Consignments.

This Book Should be in Every Library and School

The SWING is to

LEAN MEAT BERKSHIRES

"The Packers Favorite"

More lean — less lard, bred that way for 75 years. The average Berkshire sow farrows a litter of 10 pigs. They're great foragers.

Write for literature and list of breeders

AMERICAN BERKSHIRE ASSOCIATION
Dept. 14, 601 W. Monroe Street
SPRINGFIELD, ILLINOIS

ABERDEEN-ANGUS . . . LIVE LONGEST

QUALITY PRINCE

Aberdeen-Angus

As the name implies, Quality Prince Aberdeen-Angus **ARE** Quality cattle. Quality Prince of Sunbeam, by the immortal Black Prince of Sunbeam, did an outstanding breeding job for years at Oklahoma A. & M. College, and his sons and daughters have given an excellent account of themselves in leading herds of the nation. Each year, for the past six years, a sale has been held at Stillwater, Oklahoma, featuring "Quality Prince" breeding. It is a matter of record that this "Quality Prince" sale has become established as one of the top consignment sales in the country. ADD MORE QUALITY TO YOUR HERD WITH QUALITY PRINCE BREEDING!

Thanks to the buyers of my cattle consigned to the Quality Prince Sale—

W. B. Hissom and Hissom A. & M. Farm ..... Sand Springs, Oklahoma
Peerless Angus Farm ..... Coffeyville, Kansas
Edward C. Kitchens ..... Davenport, Oklahoma
H. S. Diem and Son ..... Tulsa, Oklahoma
R. L. Simpson, Jr. ..... Eufaula, Oklahoma
Bob Taylor ..... Shawnee, Oklahoma

Best wishes for continued success with these animals.

ROY T. HOKE BOX 431 PHONE 377 **STILLWATER, OKLA.**

BURCH ANGUS RANCH

New address: Mill Creek, Oklahoma

BURCH-JOHNSON-NEUSTADT

Christmas Sale

DEC. 15 — ARDMORE, OKLA.

Good cattle — Fun — Buffet Supper — Dance — at Lake Murray Lodge — and a real Christmas Gift for some one.

At the Head of Our Herd

QUALITY MASTER PRINCE 19th

Our good Quality Prince bull is doing an excellent job for us. Come by for a visit and see his calves. We usually have breeding stock for sale at reasonable prices.

•

R. L. SIMPSON, Jr.

EUFAULA, OKLAHOMA

We are using THREE top grandsons of QUALITY PRINCE on a herd of good producing and popular family cows.

SAPPHIRE ANGUS RANCH

Neustadt Brothers

ARDMORE, OKLAHOMA

HI-HOPE ANGUS FARM

herd sires:
BLACK KNIGHT 60th of A. V.
BLACK PEER of HI-HOPE
Cow herd rich in QUALITY PRINCE blood.

Howard Muck • Pawnee, Okla.

Herd Sires in Service:

Quality of Ada 6th

Quality Prince 56th

CEDAR HILL RANCH
REGISTERED ABERDEEN-ANGUS CATTLE
CEDAR HILL, TEXAS

BE SURE TO ATTEND OUR

Santa Claus Sale

DECEMBER 14

STONEYBROKE RANCH

ADA, OKLAHOMA

Carlton Corbin, owner

Plan to Attend the

BURCH - JOHNSON - NEUSTADT

Christmas Sale

December 15

at Ardmore, Oklahoma.

ARTHUR JOHNSON
RYAN, OKLAHOMA

Our Chief Herd Sire:
ALFORD'S QUALITY PRINCE 203d
by Alford's Quality Prince

HOMER L. DEAKINS & SONS
Longview, Texas

Herd Bulls in Service:

QUALITY PRINCE 58th

QUALITY PRINCE 39th

MASTER PRINCE 9th

BLUFF CREEK ANGUS, Inc., Braman, Okla.
R. L. STIMPERT, Blackwell, Okla.
RALPH KUEHNY, Deer Creek, Okla.

FORMULA FOR PROFITS

ONE-MAN PACKAGED FEED PLANT

Shown with 500-lb. Batch Mixer, 10" x 10" Krimper-Kracker and 14" Rotary Knife Granulator. Other sizes 100 lbs. to 6,000 lbs. Any item available separately. Also molasses attachment. CRIMPS, GRANULATES DUST-FREE and operates with small motor or tractor. Discharges correctly balanced rations into bags or trucks. No millwright work or installation cost. PUTS YOU IN THE DRIVER'S SEAT in any livestock feeding program. Users everywhere because it's deliberately priced to sell. Write TODAY for free samples and catalog.

H. C. DAVIS SONS'

Dept. AC-185A BONNER SPRINGS, KANSAS

beam 1109, Ralph L. Smith Farms; 9—Haystack Prince Eric 3d, Haystack Angus Ranch; 10—Haystack Prince Eric 2d, Haystack Angus Ranch; 11—Norman's Black Knight, Texas Technological College; 12—Prince 18th of 77, 77 Ranch; 13—FS Bandolier 18th, Fred Stewart; 14—Brook Knight 47th, Tommy Brook.

Senior Champion Bull: Prince Sunbeam 971, Ralph L. Smith Farms.

Reserve Senior Champion Bull: Prince of Hockhockson 5th, Hockhockson Farm.

Junior Champion Bull: Black Knight Z12th of AV, Angus Valley Farms.

Reserve Junior Champion Bull: Royal Essar 24th, Essar Ranch.

Grand Champion Bull: Prince Sunbeam 971, Ralph L. Smith Farms.

Reserve Grand Champion Bull: Black Knight Z12th of A V, Angus Valley Farms.

Three Bulls, any age, (9 shown): 1—Angus Valley Farms; 2—Ralph L. Smith Farms; 3—Essar Ranch; 4—Hockhockson Farm; 5—Essar Ranch; 6—Fred Stewart; 7—Sieteco Angus Farm; 8—Rose & McCrea; 9—Thornton's W. R. Ranch.

Two Bulls, any age, (10 shown): 1—Ralph L. Smith Farms; 2—Essar Ranch; 3—Angus Valley Farms; 4—Essar Ranch; 5—Angus Valley Farms; 6—Hockhockson Farm; 7—Fred Stewart; 8—Rose & McCrea; 9—77 Ranch; 10—Haystack Angus Ranch.

HEIFERS:

Two Year Old Heifers, (8 shown): 1—Blackbird 39th of Essar, Idlewyld Angus Farm; 2—Blackcap Effie of 77, 77 Ranch; 3—Pride of Hot Springs, Fred Stewart; 4—Elba 402 D of SAF, Haystack Angus Ranch; 5—Georgina R & Me 663d, Rose & McCrea; 6—Happy Acres Barbara 24th, Thornton's W. R. Ranch; 7—Happy Acres Pride 4th, Thornton's W. R. Ranch; 8—Barbara Sondra-Lin 30th, Thornton's W. R. Ranch.

Senior Yearling Heifers, (11 shown): 1—Princess Queen of Sunbeam 3d, Ralph L. Smith Farms; 2—Pride 38th of Essar, Essar Ranch; 3—Blackbird 5th of Haystack, Haystack Angus Ranch; 4—Angus Valley Erica 52d, 4 Wynnes Angus Farm; 5—Princess Queen of Sunbeam 2d, Ralph L. Smith Farms; 6—A V En-

A NEW and BETTER NECK-TAG

ACTUAL SIZE 3½" x 2¼"

GREATEST IMPROVEMENT IN OVER 50 YEARS!

Produced from a special plastic material in four beautiful colors. They are extra strong with long wearing ability. The White or Yellow tags with big black numbers 1½" high shine right out and can be seen from a long distance. For looks and durability we invite comparison with any cattle tag in America. Order today.

Tags either color numbered as ordered	each	$ .50
No. 1 Chain plated 40 inches long	each	.50
Key ring Fastners plated	each	.15
One to twenty four chains complete	each	$1.15
Twenty five and over chains complete	each	$1.00

MAC-RĀ EZEE ON/OFF PLIERS

THE KEY RING FASTNER is still the best and most dependable. Now with our special pliers a lady or small boy can roll them on or off in a jiffy.

Price per pair only $1.00

SPECIAL OFFER — With an order of 25 or more complete neck chains we will include one E-Zee on-off Plier at half price. This is a handy tool made of maleable iron and will do just what the name implies.

ALL ORDERS ARE POSTPAID IN U. S. A.

— We are as close as your mail box —

MAC-RĀ CO.

SANTA BARBARA • CALIFORNIA

427 STATE ST. P. O. BOX 878

There is no Substitute!

FOR HANDI-KLASP

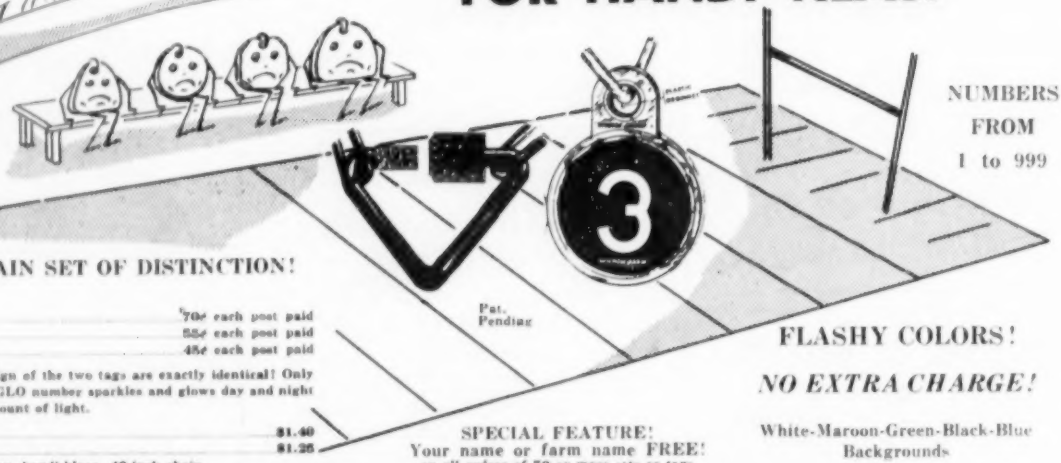

NUMBERS FROM 1 to 999

THE NECK CHAIN SET OF DISTINCTION!

Perma-Glo Tags	70¢ each post paid
Imperial Tags	55¢ each post paid
Handi-Klasp	45¢ each post paid

The quality, color and design of the two tags are exactly identical! Only difference is the PERMA-GLO number sparkles and glows day and night when contacted by any amount of light.

Perma-Glo Complete Sets	$1.40
Imperial Complete Sets	$1.25

Complete set consists of tag, handi-klasp, 40-inch chain.

IMPORTANT . . . When complete sets are ordered, send 10¢ per set for postage and handling on orders of 10 or more sets. Send 25¢ per set on orders of less than 10.

SPECIAL FEATURE!
Your name or farm name FREE!
on all orders of 50 or more sets or tags
Small charge of $2.50 per order on less than 50

FLASHY COLORS!

NO EXTRA CHARGE!

White-Maroon-Green-Black-Blue Backgrounds

White-Green-Black numbers
They stay bright and clear!

Manufactured and sold by

1600 W. James Street **THE HANDI-KLASP CO.** WEBSTER CITY, IOWA

chantress 11th, Angus Valley Farms; 7—Erica Lass 8th of 77, 77 Ranch; 8—Blackbird R & Mc 843d, Rose & McCrea; 9—Prize R & Mc 793d, Rose & McCrea; 10—Princess Ruby of WR, Thornton's W. R. Ranch; 11—Barbara of WR, Thornton's W. R. Ranch.

Junior Yearling Heifers, (11 shown): 1—Elluna 2d of Shadow Isle, Haystack Angus Ranch; 2—Edella of HF 2d, Hockhockson Farm; 3—Elbona Sunbeam 7th, Ralph L. Smith Farms; 4—FS Queen Mother, Fred Stewart; 5—Erica 17th of Essar, Essar Ranch; 6—Brook Blackcap K 687th, Tommy Brook; 7—Maid of Bummers 493d of SAF, 4 Wynnes Angus Farm; 8—Brook Maria K 527th, Tommy Brook; 9—Pride R & Mc 514th, Rose & McCrea; 10—Queen of Black Royal 2d, 4 Wynnes Angus Farm; 11—Princess Erica Eileenmere, Thornton's W. R. Ranch.

Summer Yearling Heifers, (11 shown): 1—Edella of HF 3d, Hockhockson Farm; 2—Erica 26th of Essar, Haystack Angus Ranch; 3—Blackcap Bessie 12th of Essar, Essar Ranch; 4—Romona of Essar, Essar Ranch; 5—Queen 7th of 77, 77 Ranch; 6—A V Juana Erica 51st, Sieteco Angus Farm; 7—FS Miss Wix, Fred Stewart; 8—Brook Erica K 954th, Tommy Brook; 9—Peers Black Rose Bessie, 4 Wynnes Angus Farm; 10—Brook Erica K 476th, Tommy Brook; 11—Erica 18th of 4 Wynnes, 4 Wynnes Angus Farm.

Senior Heifer Calves, (16 shown): 1—Elba 13th of 77, 77 Ranch; 2—Queen of HF 3d, Hockhockson Farm; 3—Georgina of Essar, Essar Ranch; 4—Blackbird of RDAF, Sieteco Angus Farm; 5—Pride 6th of Haystack, Haystack Angus Ranch; 6—A V Jilt 3d, Angus Valley Farms; 7—Sunbeam's Enchantress 2d, Ralph L. Smith Farms; 8—Queen of Sieteco 3d, Angus Valley Farms; 9—Brook Blackcap K 490th, Tommy Brook; 10—Elba R & Mc 974th, Rose & McCrea; 11—Blackbird 49th of Tech, Texas Technological College; 12—Princess Queen PV, Fred Stewart; 13—Blackcap Empress 9th of Essar, Essar Ranch; 14—Blackbird 50th of Tech, Texas Technological College; 15—Miss Burgess 27th of 4 Wynnes, 4 Wynnes Angus Farm; 16—Doreas 33d of Tech, Texas Technological College.

Junior Heifer Calves, (15 shown): 1—A V Evermere 16th, Angus Valley Farms; 2—Blackcap Bessie 14th of Essar, Essar Ranch; 3—Burgess Miss of 4 Wynnes, 4 Wynnes Angus Farm; 4—Evergreen 135th of Sunbeam, Ralph L. Smith Farms; 5—Brook Annie Queen K 105th, Tommy Brook; 6—A V Barbarosa 9th, Angus Valley Farms; 7—Haystack Blackbird Progress, Haystack Angus Ranch; 8—Black Jestress H F, Hockhockson Farm; 9—Haystack Miss Bummers 3d, Haystack Angus Ranch; 10—FS Blackbird, Fred Stewart; 11—Idlewyld's Blackbird 6, Idlewyld Angus Farm; 12—A V Blackbird 118th, Angus Valley Farms; 13—Babette, El Tribe Angus Farm; 14—Jeodie of El Tribe, El Tribe Angus Farm; 15—Idlewyld Effie, Idlewyld Angus Farm.

Senior Champion Female: Princess Queen of Sunbeam 3d, Ralph L. Smith Farms.

Reserve Senior Champion Female: Blackbird 39th of Essar, Idlewyld Angus Farm.

Junior Champion Female: Edella of HF 3d, Hockhockson Farm.

Reserve Junior Champion Female: Elluna 2d of Shadow Isle, Haystack Angus Ranch.

Grand Champion Female: Princess Queen of Sunbeam 3d, Ralph L. Smith Farms.

Reserve Grand Champion Female: Edella of HF 3d, Hockhockson Farm.

Get-of-Sire, (4 shown): 1—Ralph L. Smith Farms; 2—Angus Valley Farms; 3—Essar Ranch; 4—Essar Ranch; 5—Hockhockson Farm.

Junior Get-of-Sire, (6 shown): 1—Essar Ranch; 2—Angus Valley Farms; 3—Hockhockson Farm; 4—Haystack Angus Ranch; 5—El Tribe Angus Farm; 6—Texas Technological College.

Pair of Calves, (10 shown): 1—Angus Valley Farms; 2—Essar Ranch; 3—77 Ranch; 4—Essar Ranch; 5—Hockhockson Farm; 6—Rose & McCrea; 7—Ralph L. Smith Farms; 8—Haystack Angus Ranch; 9—Haystack Angus Ranch; 10—Texas Technological College.

Pair of Females, any age, (8 shown): 1—Hockhockson Farm; 2—Ralph L. Smith Farms; 3—Essar Ranch; 4—Angus Valley Farms; 5—Essar Ranch; 6—77 Ranch; 7—Haystack Angus Ranch; 8—Thornton's W. R. Ranch.

Pair of Yearlings, (5 shown): 1—Essar Ranch; 2—Hockhockson Farm; 3—Ralph L. Smith Farms; 4—Essar Ranch; 5—Tommy Brook.

ARTIFICIAL BREEDING EQUIPMENT . . .

SHOW-RING SUPPLIES . . . and GROOMING EQUIPMENT . . . for 4 H and F F A MEMBERS

Complete source of supply for Agriculture equipment items.

The INSEMIKIT CO., Inc.
426 HITCHCOCK ST.
BARABOO, WIS.

Write for 88 Page Catalog!

ROWAN STOCK FARMS

Maurice V. Hitt, Owner • Landenberg, Penna.

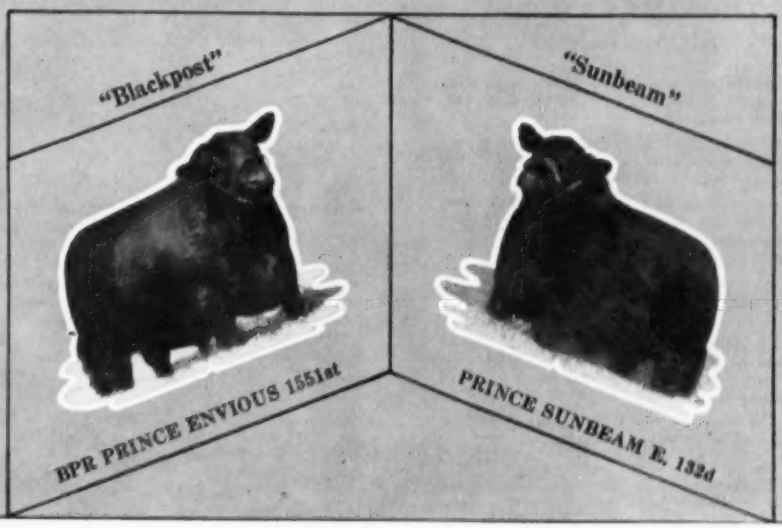

Approved individuality and a preferred pedigree are two basic factors in the selection of a bull to improve a herd. Sale topping bulls are always highly approved individuals—both "Blackpost" and "Sunbeam" topped the respective sales in which we bought them. It is good to have this approved individuality, and when the bulls' pedigrees show many great sires, many great producing cows, and many great breeders, whose cattle lore has been given to good matings, then we feel we get the preferred pedigree. We invite you to see these two young bulls. We suggest you study their pedigrees. We ask that you see the calves by "Blackpost"—they're much better than we even hoped. "Sunbeam" is, as yet, a question mark. But we do have a number of cows and heifers who are settled to him and at the first service. The calves will be along early in 1956.

O. C. "Bill" Johnson
Manager

Burnett Groves
Herdsman

Protective Products

Cut Losses from Shipping Fever!

PREVENTION IS BEST PROTECTION!

For prevention, every calf should have a spring dose of FRANKLIN Corynebacterium Pastourella Bacterin, followed in the fall by a booster dose.

This builds up strong resistance against the Hem-Sep factor.

Calves not vaccinated in the spring should get two doses in the fall, 3 to 5 days apart, about two weeks before weaning or shipping.

TREATMENT SAVES SICK CALVES!

Buyers can counteract incipient infections by giving each calf a precautionary dose of FRANKLIN PENICILLIN upon arrival.

Should symptoms appear the most practical treatment is to administer both FRANKLIN TRI-SULFA and FRANKLIN PENICILLIN-STREPTOMYCIN.

Since Sulfonamides and antibiotics exert their antibacterial effect thru different channels, their use in combination offers the stockman a double-barrelled weapon.

At all times it is important to avoid conditions that weaken natural resistance such as rough handling, exhaust on, chilling, excessive dust, etc.

Let your home town Drug Store Franklin Dealer assist you with detailed directions as to the proper use of these latest scientific methods of cutting losses from Shipping Fever.

Send today for free special Bulletin: "Shipping Fever Losses—What can be Done to Cut Them to a Minimum."

Sold by Franklin Drug Store Dealers in all Trading Centers
Complete Franklin Catalog, illustrating, describing and pricing some 300 proven items FREE on request.

O. M. FRANKLIN SERUM CO

DENVER KANSAS CITY WICHITA
AMARILLO FT. WORTH MARFA EL PASO
ALLIANCE SALT LAKE CITY LOS ANGELES
BILLINGS PORTLAND MONTGOMERY CALGARY

Ask Your Dealer for FRANKLIN CATALOG

WHITLEY COUNTY, INDIANA ASSOCIATION MEETS

Some 200 persons from all parts of Indiana recently attended the Ninth Annual Whitley County Aberdeen-Angus Breeders' banquet held in the 4-H Center Community building at Columbia City.

Dr. Orville Briggs, president of the association, introduced a number of officials and guests during the course of the evening including Mrs. Roy Metzger, president of the women's group and her committee of Mrs. Noel Smith and Mrs. Harry Jagger. Also present were several officers of the Indiana Angus association and these included: President Don Weldon and Mrs. Weldon of Kentland; Secretary Charles Meade and Mrs. Meade of Camden; and Fieldman James Caldwell and Mrs. Caldwell of Connersville.

Featured speaker of the evening was Walter Kreuck who spoke on "The Challenge To Livestock Breeders."

Stoneybroke Ranch "Herd Expansion Sale" Ada, Oklahoma, August 31st

SUMMARY:

98 Lots	$43,545.00, average	$ 468.22
9 Bulls	3,425.00, average	380.55
84 Cows	40,120.00, average	477.61
Top 10 Head	10,125.00, average	1012.50

Top Bull—Quality Eileenmere of Ada; purchased by Glen Smith, Noble, Oklahoma **700.00**

Top Cow—Royal Lady of Glen Angus 2d -122502- 2081830; calved October 20, 1952; sire, Eileenmere of Glen Angus 2d; sire, Malconia Royal Lady 2d; purchased by Josephine Townsend, Wilburton, Oklahoma—$2025.00; (Calf sold to Charles Smallwood, Tishomingo, Oklahoma for $1500.00), pair **3525.00**

SALE REPORT
(This report includes lots which sold for $400.00 or more.)

BULLS:

Ever Prince 618th of Sunflower 1911675; calved 12-11-53; sire, Ever Prince of Sunflower; James Thompson, Bonham, Texas 400.00

Ever Prince 174th of Sunflower 1922677; calved 1-11-54; sire, Ever Prince of Sunflower; G. W. Johnston, Roff, Oklahoma 500.00

COWS:

Renfro Valley's Krivinia 1232809; Sol & Ernestine E. Mayer, Trust, Eldorado, Tex. 450.00

Miss Burgess of Thousand Hills 4th 545515; calved 6-29-38; sire, Bando Burgess; B. H. Graham, Pauls Valley, Oklahoma 425.00

Entry (Calf)—Sol & Ernestine E. Mayer Trust, Eldorado, Texas 510.00

Lucy of Stoneybroke 45th 774147; calved 3-15-43; sire, Emulous of Sangamon; London Angus Farm, McCloud, Oklahoma 485.00

Tarkio's Lady Hertha 758820; calved 7-25-43; sire, Blackbird Tarkio Joy 833d; C. C. Gibbons, Fittstown, Oklahoma 400.00

Lucy of Ada 15th 812911; calved 4-2-44; sire, Elba's Revolution S. 3d; C. C. Gibbons, Fittstown, Oklahoma 400.00

Winsome of Cacaway 803455; calved 4-20-44; sire, Andelot Black Jorum; R. E. Warren, Idabel, Oklahoma 400.00

Miss Hertha Lucy W. of Tarkio 2d 946501; calved 3-9-46; sire, Blackcap Tarkio 1075th; Sol & Ernestine E. Mayer Trust, Eldorado, Texas 410.00

Zara 122d 972877; calved 7-15-46; sire, Burgimere; Sol & Ernestine E. Mayer Trust, Eldorado, Texas 400.00

Jilt of Belland's 925759; calved 8-10-46; sire, Blackbird Bandolier of Page 12th; R. E. Warren, Idabel, Oklahoma 700.00

Eisa of Mustang 5th 977991; calved 10-27-46; sire, Mikado 4th; Murray State Agri. College, Tishomingo, Oklahoma 400.00

Pride of Ada 11th 1156674; calved 6-19-47; sire, Prince Sunbeam 41st; George A. Smith, Ada, Oklahoma 400.00

Edinbro of Rocking H. 1118296; calved 7-28-47; sire, Ever Prince 4th of Sunbeam; Murray State Agri. College, Tishomingo, Oklahoma 400.00

Lucy of Stoneybroke 63d 1077296; calved 10-2-47; sire, Emulous of Stoneybroke; Murray State Agri. College, Tishomingo, Oklahoma 485.00

Marylin Princess 1047438; calved 11-4-47; sire, Quality Prince of Sunbeam; Sol & Ernestine E. Mayer Trust, Eldorado, Texas 400.00

Blackbird Besought 1145221; calved 3-20-48; sire, Prince Blue of Schoonhoven; H. B. Dacus, Henryetta, Oklahoma 700.00

Lucy of Ada 70th 1145222; calved 3-22-48; sire, Prince Sunbeam 41st; Murray State Agri. College, Tishomingo, Oklahoma 525.00

Edwina 31st of Stoneybroke 1214907; calved 4-17-48; sire, Prince Sunbeam 41st; J. A. McGile, Paris, Texas 625.00

Lucy of Ada 71st 1145244; calved 10-1-48; sire, Prince Sunbeam 41st; J. F. Stephenson, Ardmore, Oklahoma 475.00

Erica Marie of Ada 1214909; calved 11-1-48; sire, Prince Sunbeam 41st; Jo-Mary Farms, Forney, Texas 975.00

Lucy of Ada 80th 1217195; calved 12-1-48; sire, Prince Sunbeam 41st; Josephine Townsend, Wilburton, Oklahoma 400.00

Edwina 30th of Stoneybroke 1214910; calved 12-6-48; sire, Prince Sunbeam 153d; Jean Neustadt, Ardmore, Oklahoma 600.00

Lucy of Ada 79th 1155487; calved 3-20-49; sire, Prince Sunbeam 41st; J. F. Stephenson, Ardmore, Oklahoma 635.00

Blackcap Empress 499th 1249230; calved 6-

Flash!

THE DES MOINES RIVER VALLEY SALE—FEBRUARY 14

Auctioneer: Col. Roy Johnston

The Annual Banquet and meeting will be held February 13th, the night before the sale at Hotel Holtz, Boone, Iowa.

THE DES MOINES RIVER VALLEY ANGUS ASSOCIATION

W. C. ROBERTSON, Sale Manager, Bayard, Iowa — **MRS. MILDRED WILLIAMS, Secretary, Scranton, Iowa**

17-49; sire, Erian of Littlebrook; B. H. Graham, Pauls Valley, Oklahoma 435.00
Enamma 81st of Sunbeam 1256012; calved 10-21-49; sire, Prince Sunbeam 56th; J. A. McGill, Paris, Texas 750.00
R. O. F.'s Miss Burgess 7th 1223871; calved 12-22-49; sire, Prince Sunbeam 321st; Royal Cook, Mountain View, Oklahoma 460.00
Lucy of Ada 88th 1277390; calved 1-3-50; sire, Prince Sunbeam 41st; J. A. McGill, Paris, Texas 550.00
Evergood C. 3d 1275678; calved 3-2-50; sire, Emulous of Stoneybroke; G. D. Scott, Stillwater, Oklahoma 550.00
Blackbird 33d of Ada 1275687; calved 3-19-50; sire, Prince Sunbeam 41st; H. B. Dacus, Henryetta, Oklahoma 500.00
Iren's Pride of S. C. 1309675; calved 4-6-50; sire, Elga's Master; Sol & Ernestine E. Mayer Trust, Eldorado, Texas 500.00
Dot of Ada 1368907; calved 7-19-50; sire, Black Evader 3d; Josephine Townsend, Wilburton, Oklahoma 460.00
Miss Elbanor of Ada 1368910; calved 9-1-50; sire, Duganmere's Eileenmere 5th; Everett Coody, Marlow, Oklahoma 475.00
Laudmere Juana 2d 1505728; calved 10-30-50; sire, Burgess 206th; Dr. Joe L. Stevens, Bonham, Texas 450.00
Lyon's Blackcap Bessie 2d 1448516; calved 9-15-51; sire, Eileenmere 649th; J. F. Stephenson, Ardmore, Texas 1275.00
Entelope 2d of Essar 1391911; calved 2-8-51; sire, Master Prince 2d; H. B. Dacus, Henryetta, Oklahoma 700.00
Winsome Lady 1406427; calved 2-10-51; sire, Bandolier 76th of Wilton; B. H. Graham, Pauls Valley, Oklahoma 425.00
Barbarian Jiltress 1540950; calved 7-30-51; sire, Eric's Barbarian; Josephine Townsend, Wilburton, Oklahoma 425.00
Sunray Maid of Bummer 1475768; calved 10-17-51; sire, Revolution Prince 888; Josephine Townsend, Wilburton, Oklahoma 800.00
Angel of Black Gold 3d 1597569; calved 2-29-52; sire, Prince Sunbeam 463d; H. B. Dacus, Henryetta, Oklahoma 400.00
Elba T. of Three Rivers 7th 1641348; calved 4-11-52; sire, Elbmere 2d; R. E. Warren, Idabel, Oklahoma 410.00
Entry—Calf—Jack Shipe, Ada, Oklahoma 300.00
Lucy Puree 1592745; calved 8-25-52; sire, Emulous of Stoneybroke; C. C. Gibbons, Fittstown, Oklahoma 510.00
Miss Elbanor 1772722; calved 11-1-52; sire, Quality Prince 60th; Everet Kennedy, St. Louis, Oklahoma 400.00
Pride of Ada 3d 1767520; calved 11-1-52; sire, Quality Prince 60th; Acorn Farms, Comanche, Oklahoma 600.00
Zara L of Ada 1670104; calved 11-16-52; sire, Eileenmere Blackcap R.; J. A. McGill, Paris, Texas 650.00
Lady Luella of Stonewall 1743238; calved 1-18-53; sire, Epic of Little Brook 50th; L. D. Williams, Longview, Texas 500.00
Miss Antelope 21st 1093304; calved 9-26-48; sire, Revelation Burgess Boy; Dr. and Mrs. Frank J. Little, Greenville, Texas 510.00

ABERDEEN-ANGUS LIVE LONGEST

ESCHER NECK CHAINS

Large Numbers, 1 in. High — Hard Brass Plated Steel Chains—Last Lifetime — Easy Fitted Spring Steel Fastener—A Type for Every Animal.

Mfg. by

Schwab & Bacon

Harlan, Iowa

Write for Circular

for the Holiday Season . . .

We have enjoyed an excellent demand for our cattle in 1955—Selling the kind of cattle we like to breed, the kind we know do well.

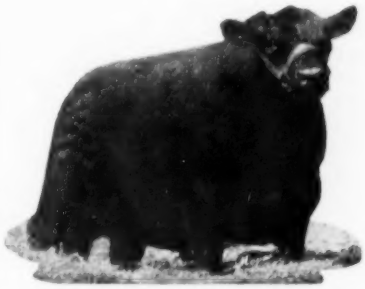

EDGAR of NEWHOUSE
Imported

EILEENMERE W. 484th
Grandson of Eileenmere 500th

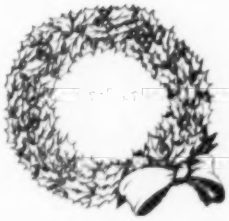

BLACK KNIGHT 75th of A. V.
$10,000 Son of the "28th"

★

Studer Angus Farm

BEN G. STUDER

Wesley, Iowa

FINEST COAT DRESSING
FOR SHOW STOCK

WESCO SHAMPOO

Fine, non-irritating liquid oil soap. Cleans coat and skin thoroughly and gives soft, silky appearance. Pt. $.50, Qt. $.85, Gal. $3.00 (Postage extra).

Weston COAT BLOOM

Non-sticky oil dressing. Gives coat a glossy, natural sheen. Preferred by leading stockmen. Pt. $.50, Qt. $.75, Gal. $2.50 (Postage extra).

WRITE FOR WESTON'S COMPLETE, FREE CATALOG

WESTON Manufacturing & Supply Co.
1937 Speer Blvd., Denver, Colo.

NECK STRAPS OF

DU PONT'S ALATHON

THE NEW LIFETIME STRAP

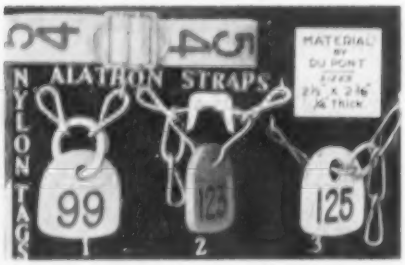

ALATHON is stronger and will last 10 times longer than leather. It is not affected by heat or cold and "likes the rain". One or 100, 90¢ each, postpaid. Strap 42" long and 1½" wide, yellow, with patented brass fastener. Engraved numbers properly spaced, filled with black neoprene rubber. Numbers to 225. Ideal for cows or calves. Try one! Chain sets include 40" bright finish chain, No. 1 $1.10, No. 2 $1.15, and No. 3 95¢. Quantity discount: 18 to 60, 5¢ per set: 60 to 120, 15¢. Nylon (DuPont's) tags will outwear 15 brass tags. Black Neoprene (Dupont's) Rubber is permanent in engraved numerals and always easy to read. Guaranteed unbreakable.

Our IMPROVED INSTANT LOCK fastener with set No. 2 needs no tools to lock. Easily opened with ordinary pliers. Holds surplus chain 1½" from tag. Strongest fastener made. The No. 3 economy set is for calves or cows.

Sample any chain set with short chain 40¢, one to a prospect.

Tags 45¢, numerals 1 to 999 in white. From 1 to 175 in color. Instant locks 20¢. Split rings 10¢ and 15¢. Tattoo outfit, complete $5. Plans for hog, pig and cow-proof calf creep feeder $4.

Prices include postage or freight. Prompt shipment. Owing to our close margin, we sell for cash only. Write for nearest dealer or order direct. Special chain prices on direct factory shipments.

GEO. W. BOCK

P. O. Box 133A

MATTOON, ILLINOIS

Cheaper Rations with By-Products

By Floyd Woodard

Recent developments in the processing and packing of foods in large quantities for human use has centralized much of the waste which was normally never used or was tossed over into the pig pen. Many times these by-products were accumulated in such small amounts on the farms or city homes that little consideration was given the by-product as a source of livestock feed. Our country is yet young and its resources are great and we have not been too concerned with the use of waste and by-products. Many times the prohibitive cost of handling has limited the use of certain by-products, but with our greatly improved equipment for handling many of these products we are able to do it more cheaply. We are able to make better use of these products today because of our greater knowledge of what nutrients are available in the many products available to the feed industry. Now, what are some of the reasons for expecting greater use of by-products in the future.

1. The larger accumulations of these by-products by large food processing and packing plants.

2. The necessity of disposing of these by-products.

3. The increasing costs of many feedstuffs as they become less plentiful.

4. More is known concerning nutritional requirements of livestock, making it possible to successfully fit these by-products into livestock rations.

5. Lower livestock prices force the livestock feeders to use rations which are more economical.

6. Better methods of processing the by-products to make them of greater value in livestock rations.

Today such by-products as hair, chicken feathers, oat hulls, corn cobs, egg shells, offal from poultry dressing plants, bakery waste are being fitted into rations. These rations in many cases are much more economical. Hair and chicken feathers are now being processed so as to improve the availability of the nutrients which would not otherwise be as digestible.

At the University of Maryland chicken feathers were used in poultry rations and were found to increase growth and feed efficiency. It is felt that chicken feathers may also contain an unidentified growth factor. This product has also been used in cattle rations at Iowa State College and is believed to supply some other factors other than the protein which it furnishes.

Another product which shows promise of being used as a source of protein is the offal from poultry dressing plants. This product contains 55 to 57% protein when it is passed through an expeller press and dried.

Egg shells are being powdered and used as a source of mineral. This supply of egg shells will increase as the factories produce more ready to use mixes and foods for human consumption.

Bakery waste is also found in some feeds today. Broken cookies and cooky crumbs which are sweet are used by some feed manufacturers in pig starters. Other types of bakery waste are being fed to other classes of livestock.

Oat hulls have been considered almost worthless and yet they too may prove valuable in certain rations. I recently saw an analysis of the mineral content of oat hull ash. It contained a great variety of different minerals. Could it be that this ash from oat hulls might supply us with a better source of some of the minerals with which we are less acquainted. Then I saw some of these oat ashes which had been subjected to even higher temperatures. The ash had formed itself into a bluish glass appearing material. I later learned that glass brick could actually be made from oat hulls.

Recently waste newsprint has been fed to cattle. This waste newsprint was found to be 69% digestible. It could be fed to replace cellulose containing roughages and silages. Is this a step toward making a new type paper bag which could be fed to cattle after the bag has served its purpose?

When you think of the many by-products of this modern day, you can realize the importance and economy in making better use of these by-products. Better processing of these by-products, better understanding of their nutritive value can lower production costs for the livestock producer.

Sixty-five years ago tankage was starting to become a by-product with limited uses. It was used to some extent as a fertilizer. It was not until some 50 years ago that it really started to take its place as a feed ingredient. Many in those early days felt feeding tankage was just a new fangled idea. Tankage is a much more desirable product today, of course, because much progress has been made in the processing of this product. There will be much progress in the processing of other by-products which are available today.

We in the livestock business can be proud of our past accomplishments and must endeavor to serve mankind even better and at the same time produce at a cost which will provide better diets for the ever increasing population. There is no profession which is more challenging and of greater benefit to mankind than that of producing plenty of good nutritious food to fight hunger and disease.

STOCK CHUTE

SOLID OAK! BULL STRONG!
Full size squeeze chute. Neck yoke and lock. Rear entrance gate. Side release gate. Skids. Wt. 600 lbs. Write for literature.
only $69.50 FOB Factory
PEERLESS EQUIPMENT CO. Dept. 28 Joplin, Mo.

DEATH OF DR. C. W. YECK

Word has been received of the death of Dr. Charles W. Yeck of Evansville, Indiana. Dr. Yeck was 69 and his death was due to a heart attack. He had been in poor health for some time.

Springhaven Farm at Evansville, and Dr. Yeck, will be remembered by many Angus breeders. A high class herd was put together in the 1940s which was headed by Prince Sunbeam 156th. The Springhaven herd featured an unusually good collection of the more popular families of the breed and in Prince Sunbeam 156th Dr. Yeck had a herd sire that made an enviable record.

The Dr. Yeck herd was sold, intact, to Sun Lake Ranch at Lutz, Florida, where it has continued to help make some breed history.

Dr. C. W. Yeck was a friendly, kindly man and a great booster for Angus cattle. He is survived by his widow.

Tanbark Trail A-A Sale

Springfield, Ohio, August 19th

SUMMARY:

46 Lots	$13,325.00, average	$ 289.00
6 Bulls	2,975.00, average	495.83
40 Cows	10,350.00, average	258.75
Top 10 Head	4,985.00, average	498.50

Top Bull—Prince Peer 135th of Den-Mor 1820700; calved August 8, 1953; sire, Prince Peer A. V.; dam, Bummer Maid of Den-Mor; consigned by DenMor Farms, Wilmington, Ohio, purchased by M. N. Sheley, New Carlisle, Ohio 800.00

Top Cow—Berosa Burgess AG 8th 19381-23; calved January 11, 1954; sire, Prince Eileenmere 667th; dam, Berosa Burgess S. 10th; consigned by Achorvale Farms, New Carlisle, Ohio; purchased by Ray F. Butz, Mount Sterling, Ohio 485.00

SALE REPORT:
(This report includes lots which sold for $235.00 or more.)

BULLS:

SWP Ideal Embar 1929099; (Edmond H. Ackerman) calved 3-17-54; sire, Springwood's Prince B. E.; Wm. E. Sanders, Leesburg, Ohio 275.00

Ethalia's Bandolier A25th 1882539; (Edmond H. Ackerman) calved 10-5-53; sire, Embar Bandolier; Carl R. Siler, Dayton, Ohio 300.00

GHF Eileenmere W. 3d 1963938; (G. E. & J. A. Goodfellow) calved 9-2-54; sire, GHF Eileenmere W.; John and Laura Nance, Woodstock, Ohio 525.00

Prince Envious DJR 94th 1630590; (Do-Je-Rae Farms) calved 3-27-52; sire, Prince Envious DJR; R. W. McGregor, Cedarville, Ohio 425.00

Blackman Prince BM 1714899; (Paul Nelson & Sons) calved 9-2-52; sire, Blackman of Belle Meade; H. S. and J. W. Houser, Casstown, Ohio 650.00

COWS:

Elm Shade Duchess 23d (L. H. Cromley) calved 9-6-54; sire, Prince of Red Gate 59th; T. E. Spencer, Columbus, Ohio 285.00

LIVESTOCK INSURANCE

HARDING & HARDING

THROUGH

AMERICAN and LLOYD'S

WE HOLD THE FIRST AND ORIGINAL LLOYD'S LIVESTOCK INSURANCE CONTRACT and our **AMERICAN LIVE STOCK INSURANCE COMPANY,** directed and controlled entirely by stockmen is founded solidly on that **LLOYD'S UNDERWRITING** in combination with **AMERICAN** Capital.

SEND FOR OUR BROCHURE LISTING LOW COST COVERAGES, ALL CLASSES LIVESTOCK — **in transit, at shows, at home.**

WRITE FOR PARTICULARS

MAXIMUM COMMISSION FOR AGENTS

Also Livestock Importing & Exporting

AMERICAN LIVE STOCK INSURANCE

HARDING & HARDING

Phone 5100 -- Geneva, Illinois

Weathervane

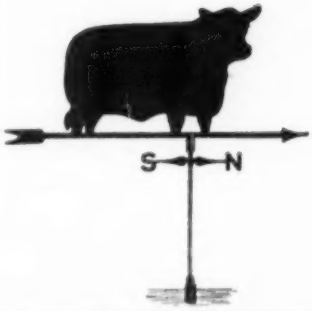

Durable! Practical! Attractive!

This is the weathervane you want for your farm. Made of black enameled steel, the Angus is 15" high and 22¾" long. We are offering these complete, for only $20.00 while our present supply lasts. Order yours now, F. O. B. Send check or money order with your order to Box 238, Webster City, Iowa.

NO C.O.D.'S PLEASE

The PAYNE TOOL and ENGINEERING

c/o ABERDEEN-ANGUS JOURNAL

P. O. BOX 238 WEBSTER CITY, IOWA

BROWER CALF "CREEP FEEDER"

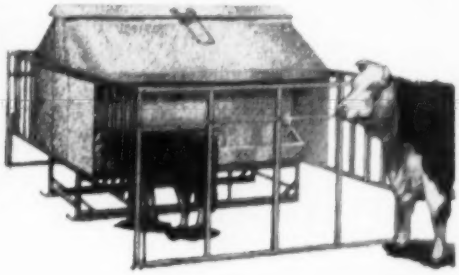

★ **KEEPS COWS OUT— SAVES FEED**

★ **BIG CAPACITY— SAVES TIME AND WORK**

★ **MORE PROFIT— HEAVIER WEANING WEIGHT**

Holds 30 bu. of feed — takes care of 40 calves. Designed to keep feed in hopper dry regardless of weather — no spoilage. One inch angle iron stalls keep out larger cattle. Stalls raise up and ride on canopy for easy towing through gates. Anchors solidly at all four corners — stays put.

Hopper and trough of heavy, rust-resisting Armco Zincgrip. Sturdy steel skids. Shipped knocked down to save freight. Easily assembled. ADAPTABLE FOR LAMBS with inexpensive conversion kit.

Write for literature and prices

BROWER MANUFACTURING CO., Box 9205, Quincy, Illinois

Cattle King OILER

Cattle treat themselves. Rub insecticide all over. Apply it where and when needed. Improved, new-type roll applicator gets real results at really low cost. Roll is **"spring encased"** for longer wear and greater "scratchability." Easy to fill with patented **filler magazine.** Easy to install! No pulleys or weights. Attaches to any post.

SPECIAL OFFER!... Now, limited time! **With** your Cattle King Oiler, get 1 Gal. of Rotenone Concentrate, which mixes 1 to 20 with #2 fuel oil for use in oilers ... BOTH for only $31.50. **Parcel Post Prepaid.** Send cash with order, or C. O. D. plus postage, if you prefer. Write —

Cattle King Co., Box 114 Omaha 12, Nebr.

More Profits with Market Topping HAMPSHIRES

✓**Better Mothers**
✓**Cheaper Gains**
✓**MORE Meat**

More hog growers are demanding Hampshires to get that extra pig per litter; more pounds of quality red meat per head; and higher dollar value of carcass. Rapid growth, economy of gain, rustling ability and fine carcasses insure added profits. Hampshires are the answer to efficient, profitable, quality pork production. WRITE for breed literature; location of breed sow sales; addresses of nearby breeders.

FREE!

SPECIAL: 1 yr. subscription to **Hampshire Herdsman** breed magazine — Send $1.00 to address above.

BRED SOWS
By Mail Order!
Save time and time! Let our expert Fieldmen select your seed stock, at your price ... a free service ... *satisfaction guaranteed.* Write for details

HAMPSHIRE SWINE REGISTRY
1106 MAIN ST., PEORIA, ILLINOIS

Elm Shade Marlene 149th 1905233; (L. H. Cromley) calved 1-8-54; sire, Rose's Pride V. F. 2d; T. E. Spencer, Columbus Ohio 400.00

Eastways Miss Burgess 32d 1850918; (Eastways Farm) calved 7-29-53; sire, Eastways 122d; Barbara Wildman, South Charleston, Ohio 340.00

Fulton's Lady Blackbird 30th 1831964; (Ralph Fulton & Son) calved 9-6-53; sire, Shadow Isle Prince 3d; Charles Bosch, Xenia, Ohio 260.00

Fulton's Blackbird 31st 1776559; (Ralph Fulton & Son) calved 9-15-53; sire, Shadow Isle Prince 3d; Charles Bosch, Xenia, Ohio 290.00

Fulton's K. Pride 37th 1776555; (Ralph Fulton & Son) calved 9-5-53; sire, Shadow Isle Prince 3d; Charles Bosch, Xenia, Ohio 235.00

Erica 43d of Homestead 1963988; (G. E. & J. A. Goodfellow) calved 3-22-54; sire, GHF Prince Eric 23d; Geoffrey Knisley, Grove City, Ohio 235.00

Hagler's Blackbird 54th (Jesse Hagler & Sons) calved 6-8-54; sire, Erica's Bardolier H. 6th; Lawrence E. Marr, Foster, Ohio 325.00

Hagler's Georgina 6th 2026571; (Jesse Hagler & Sons) calved 3-14-54; sire, Erica's Bardolier H. 6th; John and Ruth Erven, Grand Rapids, Ohio 450.00

Elaine 5th of Hydebrook 2014812; (W. A. Hammond & Sons) calved 4-16-54; sire, Prince Sunbeam 904th; Julia Beard, Fairborn, Ohio 235.00

Elaine M. P. 6th 1747040; (Mary Kay Pyles) calved 7-10-53; sire, Blackman of Belle Meade; Henry I. Rumple, Berne, Indiana 425.00

Belle Evergreen Erica 2d 1908520; (Paul Nelson & Son) sire, Eileenmere 1500 WG 18th; Roy Conrad, Monticello, Indiana 325.00

Princess Grenada M. P. 1767776; (John Monroe Pyles) calved 8-2-53; sire, Eileenmere 1500 WG 18th; Walter R. Mitchell, Cambridge, Ohio 375.00

Elbina S. 1821232; (Guy Smith) calved 5-12-53; sire, Blackcap Eric Lad 2d; Victor Stroup, Cedarville, Ohio 310.00

Pride S. 3d 1721897; (Guy Smith) calved 1-20-53; sire, Blackcap Eric Lad 2d; Ivan Brown and Son, Piqua, Ohio 310.00

Elba H. of Indian Creek 1154060; (Jo-Ed Farms) calved 1-5-49; sire, Black Burgess of Sunbeam; Pat Knisley, Grove City, Ohio 300.00

Elluna Belle 6th of Fairvale 1990068; (J. B. Wallingsford & Son) calved 5-23-54; sire, Blackbird Bardolier H. 11th; Jan Knisley, Grove City, Ohio 250.00

ROPE HALTERS.. Postpaid **$1.45** Each

12 OR MORE $1.35 EACH
Canada add 10¢ each

Extra Superior Manila Rope assembled with plated metal clamps. Adjustable to any size animal. Strong, neat, attractive, a stable or show halter all in one. Prompt shipment. Check with order please.

MAC-RĀ Co. SANTA BARBARA · CALIF. P. O. BOX 878 · A

Livestock Mortality Insurance
KEIKI KESHNER
Good Earth Stock Farm
New Florence, Missouri

Representing:
Hartford Livestock Insurance Co.
Lloyds of London Insurance Co.
"Play Safe"
Tel.: Montgomery City, Mo., 196F5

Perth, Scotland

Great Annual Spring Shows and Sales of Pedigree Attested Aberdeen-Angus Cattle

1956

PERTH— **Monday, Tuesday, Wednesday and Thursday, 6th, 7th, 8th, and 9th, February**
841 ABERDEEN-ANGUS BULLS
159 ABERDEEN-ANGUS HEIFERS

ABERDEEN— **Friday, 10th, February**
212 ABERDEEN-ANGUS BULLS
10 ABERDEEN-ANGUS HEIFERS

INVERNESS— **Thursday, 23d, February**
149 ABERDEEN-ANGUS BULLS

Enquiries welcomed — Catalogues on application to the Auctioneers,
MESSRS. MACDONALD, FRASER & CO., LTD., of PERTH, SCOTLAND.
(Cost of Perth Catalogue by Air Mail Three Dollars).
When making application for Catalogue, kindly state Breed.

MacDonald, Fraser & Co., Ltd., Auctioneers Perth, Scotland

Dispersion of G. J. Norton Division of Wilton Farms

Wilton Junction, Iowa, August 27th

SUMMARY:

89 Lots	$49,180.00, average	$ 552.58
19 Bulls	13,410.00, average	705.78
70 Cows	35,770.00, average	511.00
Top 10 Head	13,200.00, average	1320.00

Top Bull—Bandolier 293d of Wilton 17308-76; calved January 16, 1953; sire, Bandolier 145th of Wilton; dam, Miss Burgess 6th of Wilton; purchased by Hilltop Farms, Tipton, Iowa 4000.00

Top Cow—Blackcap Bessie 13th of Ada 750-642; calved May 24, 1943; sire, Master Bell Boy; dam, Blackcap Bessie 2d of Ada; purchased by Henry McCleary, Packwood, Iowa 1275.00

SALE REPORT:

(This report includes lots which sold for $500.00 or more.)

BULLS:

Bandolier 152d of Wilton 1154005; (E. A. Albers & Griff Norton) calved 9-5-48; sire, Bandolier 100th of Wilton; Ames & Knutson, Ames, Iowa 1250.00

Bandolier 326th of Wilton 1839981; calved 9-21-53; sire, Bandolier 152d of Wilton; Ronald Gauger, Muscatine, Iowa 1000.00

Bandolier 343d of Wilton 1900743; calved 2-1-54; sire, Bandolier 145th of Wilton; Orville Aves, Melbourne, Iowa 600.00

Bandolier 334th of Wilton; calved 10-19-54; sire, Bandolier 152d of Wilton; Schmidt Construction Company, Winfield, Iowa 500.00

Bandolier 342d of Wilton 1900744; calved 1-19-54; sire, Bandolier 145th of Wilton; Blue & Mills, Webster City, Iowa 550.00

Bandolier 341st of Wilton 1900737; calved 1-9-54; sire, Bandolier 152d of Wilton; M. J. Melvin, Greenfield, Illinois 675.00

Bandolier 362d of Wilton 1977246; calved 10-9-54; sire, Bandolier 145th of Wilton; Albert Manske & Son, Blue Earth, Minn. 500.00

Bandolier 361st of Wilton 1977245; calved 7-9-54; sire, Bandolier 145th of Wilton; J. Lawrence Wyrick & Sons, Michigantown, Indiana 500.00

Bandolier 363d of Wilton 1977252; calved 9-18-54; sire, Bandolier 293d of Wilton; George & Edward Maschmann, Victor, Ia. 500.00

COWS:

Eline 10th of Wilton 1783081; calved 5-27-53; sire, Bandolier 152d of Wilton; Savola Farm, Bowling Green, Missouri 600.00

Ida 28th of Wilton 1977249; calved 9-2-54; sire, Bandolier 145th of Wilton; T. A. Lender, Red Deer, Alberta, Canada 500.00

Erica Erlata W. 53d 1977248; calved 9-27-54; sire, Bandolier 145th of Wilton; White Angus Farm, Goodland, Kansas 700.00

Blackcap of Wilton 46th; calved 1-4-55; sire, Bandolier 293d of Wilton; Albert Manske & Son, Blue Earth, Minnesota 500.00

Erica Erlata W. 16th 783393; calved 1-26-44; sire, Blackcap Barry; H. C. Dilenbeck & Son, Geneseo, Illinois 800.00

Erica Erlata W. 30th 1154009; calved 10-18-48; sire, Evader's Quality Bardolier; Hilltop Farms, Tipton, Iowa 525.00

Erica Erlata W. 32d 1194593; calved 5-16-49; sire, Bandolier 100th of Wilton; Hilltop Farms, Tipton, Iowa 500.00

Erica Erlata W. 47th 1730878; calved 1-2-53; sire, Bandolier 152d of Wilton; R. W. & R. L. Snakenberg, Webster, Iowa 1000.00

Erica Erlata W. 20th 907323; calved 6-7-45; sire, Evader's Quality Bardolier;

Control ALL 4

FALL and WINTER STOCK-PESTS

CATTLE GRUB

(Wolves, Warbles)

Lice, Ticks

And Sarcoptic

Mange Mites

Spray with Rotenox, the one and only spray that controls *all four* (4) fall and winter stock-pests!

ECONOMICAL

Spray Dilutions up to 1 to 160!

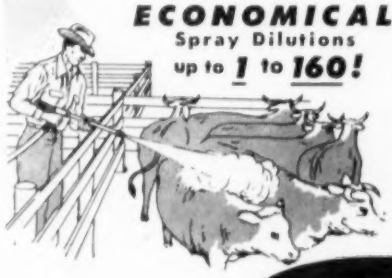

FARNAM

ROTENOX

LIVESTOCK *Spray* CONCENTRATE

Apply Rotenox as a spray, dip or wash. High pressure *not necessary!* Just make sure animals are wet to the hide, and Rotenox does the job. Kills cattle grub, lice, ticks and mange mites, *all four*, with an amazing paralytic killing action. *Non-toxic* to warm blooded humans and animals, yet highly toxic to cold-blooded stock-pests! Economical, too! One gallon of Rotenox makes up to 160 gallons of finished spray. No wonder it's the choice of leading cattlemen the nation over! More than 7 million head of cattle sprayed with Rotenox last season.

THE SHOW COAT SPRAY

Rotenox is also an excellent conditioner of hair and hide. Leaves animals with a beautiful, glossy coat, free from scale and scurf.

MIXES WITH OIL

1 to 20 for use in

CATTLE OILERS

At Your Favorite Dealer

FARNAM COMPANIES — PHOENIX, ARIZONA — OMAHA, NEBRASKA

ABERDEEN-ANGUS LIVE LONGEST

Henry Bartenhagen & Sons, Columbus Junction, Iowa 610.00

Erica Erlata W. 50th 1839988; calved 7-8-53; sire, Bandolier 223d of Wilton; Elburn Farm, Bedford, Iowa 525.00

Miss Burgess 6th of Wilton 783385; calved 10-3-43; sire, Bandolier 16th of Wilton; H. C. Dilenbeck & Sons, Geneseo, Illinois 1000.00

Miss Burgess 9th of Wilton 995672; calved 1-27-47; sire, Barry Burgess of Wilton; Hilltop Farms, Tipton, Iowa 900.00

Hideaway Empress B. 4th 1244592; calved 9-28-49; sire, R. L. S. Black Prince; H. C. Dilenbeck & Sons, Geneseo, Illinois 1000.00

Ida 8th of Wilton 783392; calved 1-6-44; sire, Blackcap Barry; Dr. & Mrs. C. L. Chumley, Knoxville, Tennessee 950.00

Blackcap Beauty N. 19th 1269665; calved 1-2-50; sire, Bandolier 145th of Wilton; Hilltop Farms, Tipton, Iowa 600.00

MRS. J. B. McCORKLE

Livestock Mortality Insurance

Phone 60 Smithville, Missouri

CRIMP CRACK ING OATS CORN

BARLEY, WHEAT and OTHER GRAINS

GIVE YOUR CATTLE THE ADVANTAGE OF GRAIN CRACKED OR CRIMPED WITH THE

ALLEN GRAIN BUSTER

Does Much Better Job—Hardened steel, sharp, spiral-grooved all-purpose cylinders, 12" wide—not smooth, narrow cylinders. No powder or flour.

Is Much Less Expensive To Buy and Operate. Only $188.00 For Machine, Including Magnet Assembly and Aluminum Hopper. Sheaves, belts, motor and mounting stands available as desired.

LARGE CAPACITY—Requires only 1-HP motor to operate. 60 bushels of corn per hour—other grains proportionate.

Is Much More Simple To Operate—Simple, quick adjustment—just move a lever for any degree of fine to coarse—or for different grains.

Lasts Much Longer—Rugged, precision built, ball-bearing construction.

Used and Recommended Across the Nation—By top breeders and feeders of registered and commercial cattle. Check with top breeders at any major show and see how many of them are ALLEN GRAIN BUSTER users.

Write for prices and complete information.

ALLEN ENGINEERING CO.

463 YORK ST. DETROIT 2, MICHIGAN

Blackcap of Wilton 30th 1390314; calved 1-13-51; sire, Bandolier 100th of Wilton; Dr. & Mrs. C. L. Chumley, Knoxville, Tennessee 825.00

Hideaway Pride Bandella 2d 1418946; calved 11-23-50; sire, R. L. S. Black Prince; C-R Angus Farm, Milan, Illinois 625.00

Black Belle W. 17th 959347; calved 6-10-46; sire, Evader's Quality Bardolier; Dr. & Mrs. C. L. Chumley, Knoxville, Tenn. 800.00

Entry—Mr. & Mrs. Clarence Meeker, Oakville, Iowa 500.00

Entry—Savola Farms, Bowling Green, Mo. 550.00

Entry—Dr. & Mrs. C. L. Chumley, Knoxville, Tennessee 500.00

Jefferson Farms' Guaranteed Dispersion Sale

Butler, Pennsylvania, June 13th

SUMMARY:

154 Lots	**$148,650.00, average**		**$ 965.25**
11 Bulls	**14,995.00, average**		**1363.18**
143 Cows	**133,655.00, average**		**934.65**
Top 10 Head	**57,500.00, average**		**5750.00**

Top Bull—Jeffersonmere 487th 1443245; calved July 13, 1949; sire, Eileenmere 487th; dam, Eston's Elba Empress; purchased by Philip Miller, Gettysburg, Pa. 7600.00

Top Cow—Eisa of R. L. S. 842226; calved May 14, 1945; sire, Envious Emulous; dam, Lonjac Eisa 3d; purchased by T. F. Murchison, San Antonio, Texas 17750.00

SALE REPORT:

(This report includes lots which sold for $750.00 or more).

BULLS:

Wondermere 1867555; calved 9-4-53; sire, Jeffersonmere 487th; Pheasant Hill Farm, Lansdale, Pennsylvania 2050.00

Wondermere 20th 1921411; calved 9-11-53; sire, Jeffersonmere 487th; Stambaugh & Stanley, Shelby, Ohio 1200.00

Revolution Blue Boy of Ida 12th 852537; calved 1-10-45; sire, Ebony's Lad of Ida; Bob Sullivan, Dow City, Iowa 800.00

COWS:

Entry (Heifer Calf)—Ankony Farm, Rhinebeck, New York 2750.00

Eisa of Greenmere 3d 1810359; calved 1-9-54; sire, Eileenmere 4487th; Longleaf Plantation, Aiken, South Carolina 3500.00

Elaine 2d of Shadow Isle 1376615; calved 10-7-50; sire, Prince Sunbeam 249th; Gilnockie Farms, Haywood, Virginia 6000.00

Elaine 3d of Shadow Isle 1520838; calved 9-4-51; sire, Prince Sunbeam 249th; Gilnockie Farms, Haywood, Virginia 6400.00

Gammer Deltida 1248847; calved 2-7-49; sire, Beau Ideal of Gaidrew; Mindale Farm, Tallmadge, Ohio 5000.00

Beulah of Shadow Isle 1156974; calved 1-3-49; sire, Prince Barbarian of Sunbeam; Haystack Angus Ranch, Longmont, Colo. 3650.00

Blossom of White Gates 1354528; calved 5-2-50; sire, Bardolier of White Gates 2d; Meadow Lane Farm, Uniontown, Pa. 1525.00

Blackbird Page of Red Gate 6th; calved 8-31-50; sire, Imp. Prince of Rowley; Haystack Ranch, Longmont, Colorado 925.00

Limecrest Blackbird 5th 1833815; calved 7-25-53; sire, Homeplace Eileenmere 999th 35; Haystack Ranch, Longmont, Colorado 1250.00

Lepetka Blackberry 1727449; calved 4-16-53; sire, Homeplace Eileenmere 999th 35; L. J. Smith, Hedrick, Iowa 800.00

Blackberry F. P. 53d 1799077; calved 7-18-53; sire, Eva's Bandolier Lad; Longleaf Plantation, Aiken, South Carolina 2500.00

Blackcap Tolan 126th 793965; calved 3-3-43; sire, Eileenmere 85th; Mindale Farms, Tallmadge, Ohio 1150.00

Lady Wondermere: calved 10-6-54; sire, Jeffersonmere 487th; Old Home Manor, Homer City, Pennsylvania 1125.00
Barbara Rose of Prospect 2d 870668; calved 10-1-44; sire, Blackbird Bandolier Lad 3d; W. A. Rafferty, Morocco, Indiana 800.00
Jefferson Blackberry; calved 5-5-54; sire, Black Peer 3d of Gilnockie; Old Home Manor, Homer City, Pennsylvania 1100.00
Dee-L-Vee's Blackcap Bessie 10th 1349856; calved 3-25-50; sire, Eventuation of Dee-L-Vee 55th; Mindale Farms, Tallmadge, Ohio 1100.00
Blackcap Bessie R. J. F.; calved 11-10-54; sire, Jeffersonmere 487th; Longview Farm, Burlington, West Virginia 900.00
Blackcap Bessie T. 4th 1304381; calved 5-16-50; sire, Prince Blue Boy; Mindale Farms, Tallmadge, Ohio 2100.00
Jefferson Blackcap Bessie 3d 1746837; calved 1-27-53; sire, Jeffersonmere 487th; Ellington Farm, Doswell, Virginia 1025.00
Jefferson Gammer 3d 1921431; calved 11-6-53; sire, Prince Eric of Sunbeam; Ellington Farm, Doswell, Virginia 2350.00
Jefferson Jilt 2d 1921432; calved 11-17-53; sire, Prince Eric of Sunbeam; Ellington Farm, Doswell, Virginia 750.00
Jefferson Barbara 3d 1704116; calved 6-18-52; sire, Prince Eric of Sunbeam; T. F. Murchison, San Antonio, Texas 800.00
Jefferson Witch 3d 1798179; calved 10-22-53; sire, Prince Eric of Sunbeam; T. F. Murchison, San Antonio, Texas 1400.00
Jefferson Queen 6th 1921434; calved 12-6-53; sire, Prince Eric of Sunbeam; T. F. Murchison, San Antonio, Texas 1400.00
Jefferson Queen 6th 1921434; calved 12-6-53; sire, Prince Eric of Sunbeam; Haystack Angus Ranch, Longmont, Colorado 950.00
Jefferson Georginia 2d 1798177; calved 7-21-53; sire, Prince Eric of Sunbeam; C. R. Winters, Aurora, West Virginia 825.00
Jefferson Witch 4th 1921433; calved 1-6-54; sire, Prince Eric of Sunbeam; Gilnockie Farms, Haywood, Virginia 1250.00
Jefferson Blackcap 20th 1921427; calved 11-1-53; sire, Prince Eric of Sunbeam; Gilnockie Farms, Haywood, Virginia 1900.00
Wayne Knolls Jilt 1318786; calved 2-3-50; sire, Duke of Mil-Burn; Mindale Farms, Tallmadge, Ohio 750.00
Homeplace Missouri Barbara 2d 1076763; calved 1-20-48; sire, Eileenmere 487th; T. F. Murchison, San Antonio, Texas 1400.00
Blackberry 91st 722405; calved 3-15-42; sire, Postelmere 2d; T. F. Murchison, San Antonio, Texas 1550.00
Fair Promise Evader's Juana 1321692; sire, Evader of Fair Promise; Heckmeres Highlands, Valencia, Pennsylvania 2050.00
Queen of Shadow Isle 10th 1379196; calved 1-3-51; sire, Prince Barbarian of Sunbeam; Haystack Angus Ranch, Longmont, Colorado 1000.00
Jefferson Blackbird 15th 1749537; calved 3-23-53; sire, Jeffersonmere 487th; Longleaf Plantation, Aiken, South Carolina 1000.00
Jefferson Blackbird 19th 1921405; calved 5-10-54; sire, Jeffersonmere 487th; Gilnockie Farms; Haywood, Virginia 1600.00
Georgina of Dee-L-Vee 2d 1226188; calved 12-46-49; sire, Dee-L-Vee's Eventuation; Fox Hill Farm, Kennetts Square, Pa. 850.00
Queen 125th of Sunbeam 994406; calved 11-28-46; sire, Prince Barbarian of Sunbeam; Creswell Farm, Forest, Virginia 1000.00
Ellerslie Jilt 1030878; calved 8-6-47; sire, Prince G. of Sunbeam; Ellington Farm, Doswell, Virginia 750.00
Witch of Muskogee 11th 902542; calved 1-6-46; sire, Juryman of Don Head; Glen-Ru Farms, Brockway, Pennsylvania 800.00
Nittany Blackcap 7th 996149; calved 10-24-46; sire, Nittany Eston Quality; Wayne Knolls Farm, Marshalville, Ohio 1000.00
Ankony Bummer Maid 1404211; calved 1-8-51; sire, Bardoliermere 49th; Alum Bank Farms, Craig Springs, Virginia 1050.00

GRAHAM COURSE FOR CATTLEMEN

You are invited to attend: Course held five days—8:00 a. m. Tuesday 'til Saturday evening.

10 Things the Graham cattle course will help you do . . .

- Treat for sterility in cows, heifers and bulls
- Diagnose Pregnancy
- Remove afterbirths
- Deliver calves
- Clean up abortion
- Clean up Vaginitis
- Clean up Mastitis
- Artificial breed
- Manage herd more efficiently
- Double your net income

1955

Dallas, Texas ..... November 29-December 3
Dallas Hotel
Atlanta, Georgia ..... December 6-10
Atlantan Hotel

1956

Burlington, Vermont ..... January 10-14
Vermont Hotel
Newark, New Jersey ..... January 17-21
Carlton Hotel
Richmond, Virginia ..... January 24-28
John Marshall Hotel
Kansas City, Missouri ..... February 14-18
Pickwick Hotel
Chicago, Illinois ..... February 21-25
Maryland Hotel

Frank B. Graham

1956 a year of Great Progress in the Cattle Industry. Keep in step with the times by investigating and taking this course.

If the student is not successful, an instructor will be sent to the student and make him successful; then if the student is not satisfied, the tuition ($885.00) and the total traveling expenses will be refunded.

TAKE ADVANTAGE OF OUR TIME PAYMENT PLAN. PAY NOTHING DOWN. MAKE FIRST PAYMENT THIRTY DAYS AFTER DATE OF SCHOOL. NINE MONTHS TO PAY.

Write for a catalog which tells the whole story. Ask for names of our students in your locality, talk with them about THE

GRAHAM SCIENTIFIC BREEDING SCHOOL

Dept. A. J. 55 — 216 East Tenth Street — Kansas City 6, Missouri

THE *Whirlwind Feeder* ITS TROUBLE - FREE *Operation*

One of a series of ads illustrating the exclusive features of the Whirlwind Feeder.

The only maintenance that has been given the original Whirlwind feeder in six years of continuous operation, is one filling of the grease cup yet it has never locked down, never failed to give complete protection to its contents from all weather. Neither has any part been replaced nor is there any indication that the feeder will give other than trouble free service for many years to come.

$39.50 FOB, Ralls, Texas. Capacity 200 lbs. (Salt) Cash with order or ½ down and balance C.O.D.

$54.50 Also available in large salt-meal feeding size 300 lb. capacity (200 lbs. cottonseed meal, 100 lbs. salt) F. O. B. Ralls, Texas.

Collier Livestock Feeder Co.
Box 896-A — Ralls, Texas

Gammer Ebland of Wesley 1404364; calved 11-14-50; sire, Elution of Edenwood; Haystack Angus Ranch, Longmont, Colorado 2650.00

Pride of Jefferson 14th 1749539; calved 5-5-53; sire, Jefferson 487th; Haystack Angus Ranch, Longmont, Colorado 1150.00

Pride of Jefferson 15th 1749540; calved 5-5-53; sire, Jeffersonmere 487th; Haystack Angus Ranch, Longmont, Colorado 1000.00

Pride Eric's Georgina 1065965; calved 10-16-47; sire, Ravenswood Pride Eric; Mindale Farms, Tallmadge, Ohio 1000.00

Blackcap Lass 11th of I. C. 1526390; calved 8-2-51; sire, Bardolier of I. C.; Soliel Farm, Pottstown, Pennsylvania 900.00

Amandale's Miss Burgess 11th 1403980; calved 6-10-51; sire, General 36th of Macmor; Ankony Farm, Rhinebeck, N. Y. 775.00

Ankony Blackbird 47th 1387205; calved 6-27-50; sire, Ankonian Prince Burgess; Stambaugh & Stanley, Shelby, Ohio 900.00

Jefferson Erica 7th; calved 9-25-54; sire, Jeffersonmere 487th; Joe F. Sherman, Hawthorne, Pennsylvania 850.00

Mignonne 12th of Le Baron 1319161; calved 5-6-50; sire, Le Baron Epponian; Creswell Farm, Forest, Virginia 800.00

Ankony Enchantress Erica 29th 1441617; calved 7-2-51; sire, Eileenmere 1032d; C. M. Tucker, Pageland, South Carolina 850.00

Globe Hill Eline 22d 1483114; calved 10-10-51; sire, Homeplace Eileenmere 999th 35; Myron M. Fuerst, Pine Plains, New York 800.00

TECO

CATTLE STOCK

Adjustable and portable — the Teco Cattle Stock is the standard of comparison for hoof trimming, tatooing, horn branding and other work on cattle where complete access to all parts of the body, feet and head is necessary. Patented triple-action headgate.

Write for full details and price today.

THOMPSON & GILL, Inc.
Modesto, California

Please send me details and prices on the following Teco products:

☐ Cattle Stock ☐ Horn Weights
☐ Calf Chute ☐ Gate Hardware
☐ Cattle Squeeze ☐ Branding Irons & Heaters

Name
Address
City State

Records Broken in Spittal-Balfron Dispersion Sale at Perth, Scotland

Press clippings from Ruth Llewelyn of Lynmere Farm, Easton, Pennsylvania, on the dispersion of the Spittal and Balfron Aberdeen-Angus herds at Perth in late September (which she attended) indicate that the Doddie business in Britain is very active.

Said The Farmers Weekly: "Five times the record price of 3,300 guineas (approximately $10,000) for a female of the Aberdeen-Angus breed was broken at the dispersions of the noted Spittal and Balfron herds, which took place at Perth on Saturday. And it was the same bidder who broke it on each occasion—Mr. W. Gordon Blackstock, manager of Mr. Cecil Moores' Bapton herd of Shorthorns.

"He was not buying for Mr. Moores himself, but for a Sussex farmer who is establishing a pedigree herd of Aberdeen-Angus cattle, and whose name he said, he could not divulge. (It is now believed that the 'Sussex Farmer' is Mr. Harold Samuel, the London financier and chairman and managing director of Land Securities Investment Trust.)

"Mr. Blackstock made 14 purchases in all, for a total of 38,482 pounds (about $110,000), all but two being from the Spittal herd.

"It was the late Mr. Robin G. Murray, Spittal, who paid the former female record price of 3,300 guineas for the Aberdeen-Angus cow, Esther of Menzies, at the Castle Menzies dispersion in 1953."

Mr. Blackstock paid the top price of the sale, 5,400 guineas (about $16,000) for the five-year old Harviestoun bred cow, Jujet Erica, by Jetty Eric, and bred to Evaberg of Hampton Lucy. He bought two heifers for 5,100 guineas each—a 10 month old calf by Prince of Mendel, the 1954 Perth champion; the other a 6-months old heifer by Evaberg of Hampton Lucy.

The 91 head in the dispersion brought $233,000. As previously noted the unnamed buyer took 14 head for $110,000. Selling time on the 91 head was 2 hours and 15 minutes!

NO GENETICS STORY THIS MONTH:

There will be 3 more Chapters to appear in the Journal. Then the Genetic's Story will be released in Book Form. Order your copy today. $1.00 per copy.

BOOKSHELF, BOX 238 WEBSTER CITY, IOWA

Herd Sweetening Material . . .

3 TILLYFOUR RUTHS

Selling in the "Bread and Butter" Production Sale at Denison, Iowa, December 7

In addition to the select Ruths we are selling our consignment includes two young herd bull prospects and 21 other choice females. This offering features the get and service of Bandolier 114th of Wilton (by Evader's Quality Bardolier): Prince J. of Shady Lane (by Ever Prince 40th); and Eil'tonier 3d (by the International champion Wintonier 4th).

See the catalog for further details.

VAL MAR STOCK FARM

OTTO FRANK, Owner
MANILLA, IOWA

PNEUMONIA! SHIPPING FEVER! FOOT ROT!

Here's the one and only

ONE-SHOT

TREATMENT

INJECTION

BICILLIN® FORTIFIED

Dibenzylethylenediamine Dipenicillin G and Procaine Penicillin G in Aqueous Suspension

- Provides fast action . . . immediate high penicillin blood levels . . . plus prolonged action lasting up to 6 days!

In serious, acute infections such as pneumonia, shipping fever, navel ill and foot rot, immediate blood levels of penicillin in the animal followed by long-lasting levels, are desirable. Injection Bicillin Fortified gives both in a single injection. This eliminates the need for repeated injections. This one-injection treatment saves you time, effort and money.

Injection Bicillin Fortified 300 10 cc. and 50 cc. vials containing 150,000 units Bicillin and 150,000 units procaine penicillin G per cc.
Injection Bicillin Fortified 600 Boxes of 10 Tubex® sterile-needle units, each cartridge containing 300,000 units Bicillin and 300,000 units procaine penicillin G.
Injection Bicillin Fortified— 2,400,000 units single-dose disposable syringe.

Wyeth®
Philadelphia, Pa.

AVAILABLE FROM YOUR DRUGGIST OR OTHER ANIMAL HEALTH PRODUCTS SUPPLIER

Alimar

HERD BULL BATTERY:

ALIMERE 19th
Promising show and herd bull prospect.

BARDOLIERMERE P.
Out of a full sister to the dam of Eileenmere 1032d.

BARDOLIERMERE H. 55th
Full brother to O. Bardoliermere, 1953 International Grand Champion bull. Owned jointly with Nittany Farms and Pennsylvania State University.

Chief Herd Sire—

EILEENMERE 1064th

1948 American Futurity Grand Champion bull, son of the "500th".

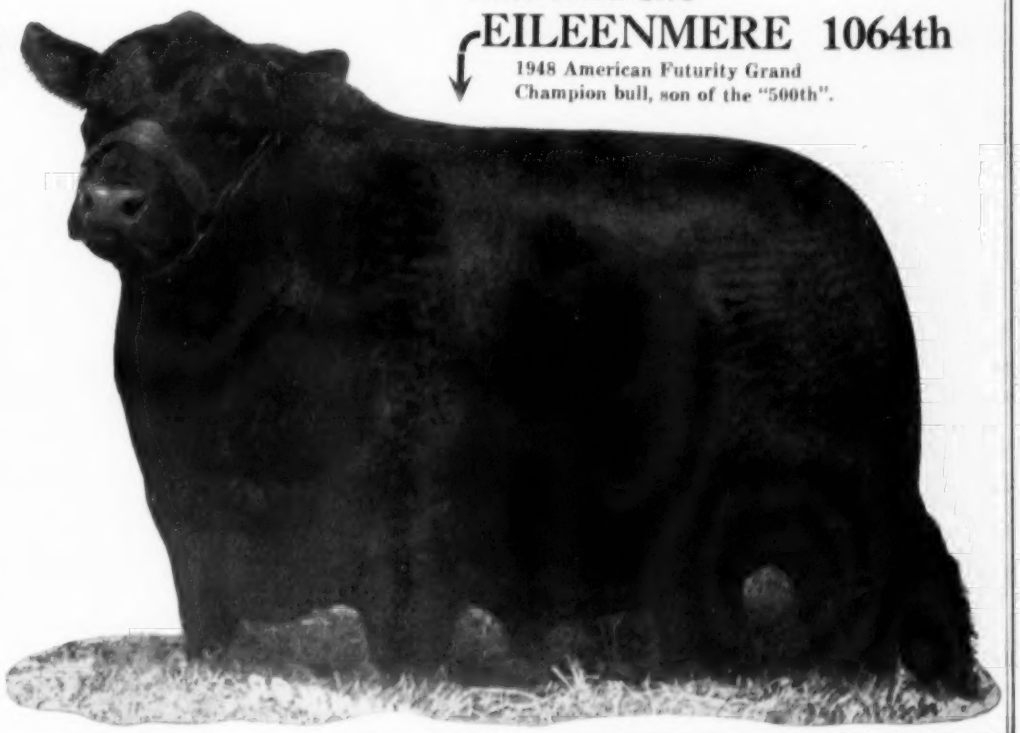

ALIMAR FARMS

SYBERTSVILLE, PA.
MR. & MRS.
ARTHUR E. DICK, Jr.
George Christy, Manager

ROY G. JOHNSTON
AUCTIONEER
BELTON, MISSOURI
Office Phone: EDison 1-3650
Home Phone: EDison 1-3850

HUGH JAMES
Phone: 3-6741
AUCTIONEER
34 Norwood Drive
DECATUR, ILLINOIS

FREDDIE CHANDLER
Auctioneer
Chariton, Iowa

KEN CONZELMAN
AUCTIONEER
"ANGUS EXCLUSIVELY"
Box 128 Phone 2474-NJ
BOZEMAN, MONTANA

PETER KNAPP
AUCTIONEER
Telephone 383 — Office 110
MILLER, SOUTH DAKOTA

For a Successful Sale Tomorrow, Wire or Write Today.
H. WILLARD ARNAMAN
Livestock Auctioneer
Box 123
UNIONVILLE, MO.

AUCTIONEER
RAY SIMS
Phone: Edison 11371
BELTON, MISSOURI

HAMILTON JAMES
PUREBRED LIVESTOCK
AUCTIONEER
Phone 347
NEWTON, ILLINOIS

REPRINTS . . .
OF YOUR SALE ADVERTISING
ARE NOT EXPENSIVE!
ASK FOR AN ESTIMATE

Calendar for 1955

September							October							November							December						
SUN	MON	TUE	WED	THU	FRI	SAT	SUN	MON	TUE	WED	THU	FRI	SAT	SUN	MON	TUE	WED	THU	FRI	SAT	SUN	MON	TUE	WED	THU	FRI	SAT
					1	2							1			1	2	3	4	5					1	2	3
3	4	5	6	7	8	9	2	3	4	5	6	7	8	6	7	8	9	10	11	12	4	5	6	7	8	9	10
10	11	12	13	14	15	16	9	10	11	12	13	14	15	13	14	15	16	17	18	19	11	12	13	14	15	16	17
17	18	19	20	21	22	23	16	17	18	19	20	21	22	20	21	22	23	24	25	26	18	19	20	21	22	23	24
24	25	26	27	28	29	30	23/30	24/31	25	26	27	28	29	27	28	29	30				25	26	27	28	29	30	31

— 1956 —

January							February							March							April						
S	M	T	W	T	F	S	S	M	T	W	T	F	S	S	M	T	W	T	F	S	S	M	T	W	T	F	S
1	2	3	4	5	6	7				1	2	3	4					1	2	3	1	2	3	4	5	6	7
8	9	10	11	12	13	14	5	6	7	8	9	10	11	4	5	6	7	8	9	10	8	9	10	11	12	13	14
15	16	17	18	19	20	21	12	13	14	15	16	17	18	11	12	13	14	15	16	17	15	16	17	18	19	20	21
22	23	24	25	26	27	28	19	20	21	22	23	24	25	18	19	20	21	22	23	24	22	23	24	25	26	27	28
29	30	31					26	27	28	29				25	26	27	28	29	30	31	29	30					

We will appreciate your cooperation in supplying us with complete information regarding your sale. This information includes the date, name of sale, place where sale will be held and, if there is a sale manager, his name and address. PLEASE FURNISH THIS COMPLETE INFORMATION.

December

December 5—Rundles Angus Farm, El Paso, Illinois; Sale at Congerville.

December 5—Summit View Farms and Stewart Angus Farms Complete Dispersion, Atlanta, Georgia.

December 7—Hamilton James U. J. Farms Sale, Newton, Illinois.

December 7 — Third Annual Production Sale, Otto Frank, Manilla, Iowa; Findlay & Christensen, Harlan, Iowa; P. K. Pratt, Walnut, Iowa; Charles F. Beermann, Dakota City, Nebraska.

December 10—Chicagoland Association Calf Sale, St. Charles, Illinois, E. L. Johnson, Sale Manager.

December 12—Moore Brothers-Lemley-Allen Bull Sale, San Angelo, Texas.

December 12—Dells Valley Farms, Lantz & Dickinson, Congerville, Illinois.

December 14—Stoneybroke Ranch Sale, Ada, Okla.

December 15 — Burch-Johnson-Neustadt Christmas Sale, Ardmore, Oklahoma.

December 15—The Opportunity Sale, Oakville, Ontario; Tom Hays, Sale Manager, Oakville, Ont.

December 17—Oak Haven Ranch Yule Time Sale, Napa, California.

January, 1956

January 4-5-6 — Illinois Futurity Show & Sale, Springfield, Ill.; Dale Baird, Secretary, Franklin Grove, Illinois.

January 5—Bruce Acres Angus Dispersion, Altoona, Iowa. Sale at Des Moines, Iowa.

January 9—Kinloch Farms Cow, Calf and Bull Sale, Supply, Virginia.

January 9—Missouri Angus Breeders Association All Bull Sale, St. Joseph, Missouri; Dan E. Miller, Secretary, Fayette.

January 10 — Missouri Angus Breeders Association All Female Sale, St. Joseph, Missouri; Dan E. Miller, Secretary, Fayette.

January 17-18—National Western Show Window Sale, Denver, Colorado.

January 20—French Broad Farm Sale, Bowling Green, Kentucky.

January 21—Country Boys Sale, Lancaster, Kentucky.

January 23—Lorraine Farms Sale, Macon, Georgia; Dave Canning, Sale Manager, Staunton, Va.

January 24—South Dakota Angus Association, Watertown, South Dakota; Earl R. Eikmeier, Sale Manager, Pipestone, Minnesota.

January 24—Southeastern Aberdeen-Angus Breeders' Association Winter Sale, Atlanta, Georgia; Harbert Thornton, Jr., Sale Mgr., Brownsville, Tenn.

January 25—Johnson Angus Farm Sale, Caldwell, Kansas.

January 28—Ankony Farm Sale, Rhinebeck, N. Y.

January 28—Nokomis Stock Farm Dispersion, Clem Ledoux, Alta, Iowa.

January 30-31—18th Annual Southern Regional Aberdeen-Angus Show & Sale, Montgomery, Ala.

January 31—Sondra-Lin Annual Production Sale, Ft. Worth, Texas.

January 30-31—and February 1—Iowa State Show & Sale, Des Moines; Clyde A. Hanna, Secretary-Manager, Oskaloosa, Iowa.

February, 1956

February 3—Thornton's Highland Fling Sale, Brownsville, Tenn.; Harbert Thornton, Jr. Sale Manager.

February 4—Mecom Ranch, Houston, Texas.

February 4—Sioux Empire Angus Association Sale, Sioux Falls, South Dakota; Duane Clark, Pres.

February 6—Essar Ranch Sale, San Antonio, Texas.

February 7—Mississippi Aberdeen-Angus Breeders Association Show & Sale, Greenwood, Mississippi; M. C. Jenkins.

February 8—Brays Island second annual "Sale Select", Yemassee, South Carolina.

February 8—Chisholm Trail Angus Association Sale, Caldwell, Kansas; Thaine L. Hunt, Sale Manager, South Haven, Kansas.

February 10 — Southeast Nebraska Aberdeen-Angus Breeders Association Annual Show and Sale, Syracuse, Nebraska; Walter H. Neemann, Sale Manager, Dunbar.

February 10—Sun Lake's Vacation Sale, Lutz, Fla.

February 10-11—Indiana Aberdeen-Angus Association Show and Sale, Indianapolis, Indiana; Jim Caldwell, Sale Manager, Connersville.

February 13—Gulfstream-McGregor Production Sale, Fort Lauderdale, Florida.

February 15—Turkey Valley Farm Sale, Seminole, Oklahoma.

February 15 — Pagemere Angus Farms, Jake Stimson Division-Arlavon Angus Farms "All 10th" Production Sale, Clarinda, Iowa; J. B. McCorkle, Smithville, Missouri, Sale Consultant.

February 16—Fowler Farms Sale, Ninnekah, Oklahoma; Sale at Chickasha, Oklahoma.

February 17—Kintyre Stock Farm, Gloster, Miss.

February 18 — Marydale Farm's Fifth Annual Production Sale, St. Francisville, Louisiana.

February 20—Will Knight Sale, Shreveport, La.

February 20—J. Garrett Tolan Farms Annual Cattleman's Holiday Sale, Pleasant Plains, Illinois; J. B. McCorkle, Sale Manager, Smithville, Missouri.

February 21—Central Illinois Bull Sale, Congerville, Illinois, Forrest Lemons, Sale Manager.

February 23—Lyon Angus Sale, Olive Branch, Mississippi; Joe Lyon, Sale Manager.

February 25 — Kemmis, Dilenbeck, Althaus Sale, Princeton, Illinois.

February 27—"HMR" Angus Show & Sale, Columbia, South Carolina; James L. Herron, Sale Manager, Starr, South Carolina.

February 27—Ralph L. Smith Sunbeam Division Production Sale, Miami, Oklahoma; J. B. McCorkle, Sale Manager, Smithville, Missouri.

February 28—C. T. Ranch Sale, Miami, Oklahoma.

February 28 — Heart of Kansas Angus Association Sale, Russell, Kansas; D. C. Russell, Sale Mgr.

IT'S WONDERFUL!

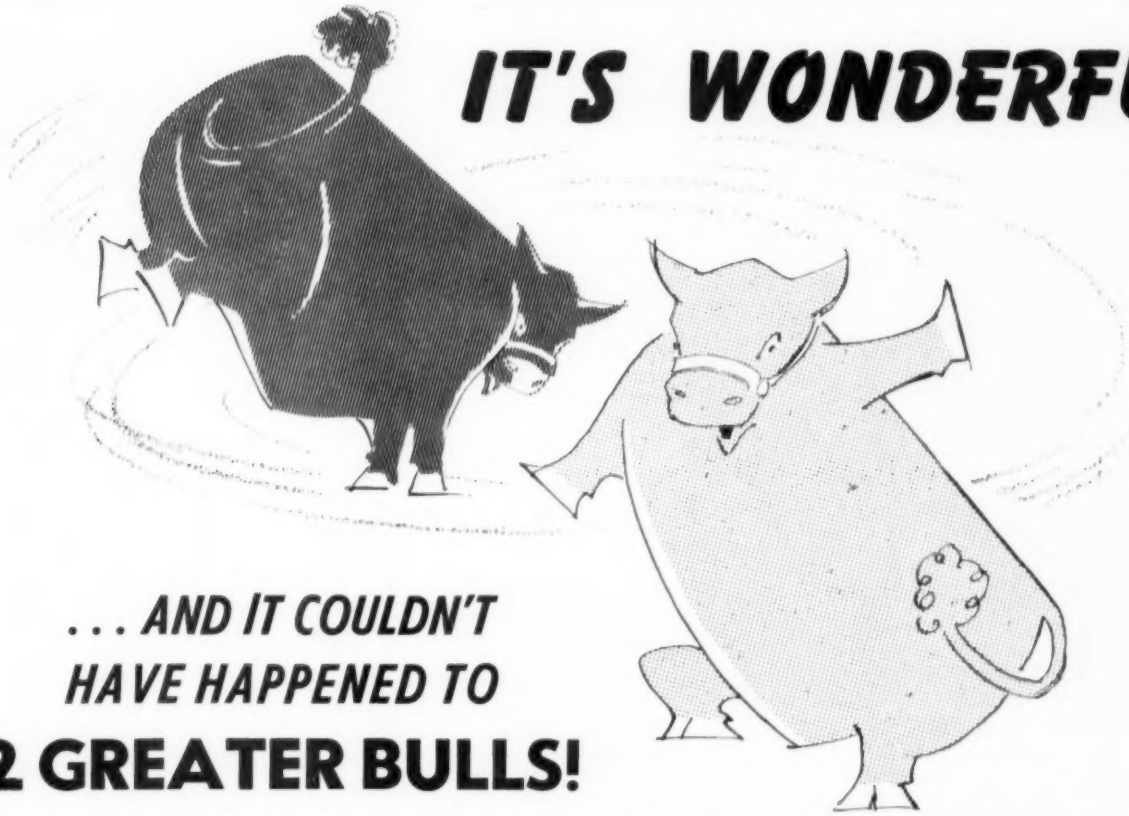

. . . AND IT COULDN'T HAVE HAPPENED TO

2 GREATER BULLS!

Yes, we're celebrating a big event at Robin Hood! TWIN GAMMER HEIFERS from a daughter of Edgar of Newhouse (our great imported Scotch bull) bred to Rally Black Prince (the bull we couldn't do without). No wonder we're kicking up our heels! Just look at this pedigree of our first **SCOTCH-AMERICAN OUTCROSS** twins . . .

Rally Black Prince 1387072	Ellerslie Prince 25th 1115364	Prince G. of Sunbeam 778870
		Hideaway Primrose 898225
	Broadwall Blackbird 913268	Ravenswood Pride Eric 634551
		Blackbird of M. 9th 762804
Gammer 4th of Robin Hood 1719158	Edgar of Newhouse (132692) 1297428	Emperor of Derculich 1297427
		Edwina Elma 1297426
	Gammer Ebland (145666) 1237259	Evoletas of Banks (115714) 970789
		Gammer Eblata (124923) 1237256

REMEMBER THE

BIG SALE IN 1956

will be Robin Hood's SCOTCH-AMERICAN OUTCROSS SALE . . . November 1956

THE FARM WITH THE *FORWARD* LOOK!

ROBIN HOOD FARM

EDGAR OF NEWHOUSE RALLY BLACK PRINCE

ORAL ROBERTS • PAUL TEMPLE . . . JACK CROSS manager Route 2, BIXBY, OKLA.

BE AN AUCTIONEER—

Term soon. Write for free catalog. Home study course available. Reppert School of Auctioneering, Decatur, Indiana, Box A. J. Founded 1921. G. I. Training approved.

AUCTIONEER

Successful sales for leading breeders. A lifetime of experience with all types of livestock.

RATES REASONABLE

Phone: Res. 7-3645; Office 3-6181

J. E. HALSEY, Box 1317, DES MOINES

Paul L. Good

AUCTIONEER

R. R. 4

Phone 2704

VAN WERT, OHIO

MANAGER-CONSULTANT

Qualified assistance with your next sale or experienced advice on handling the herd.

PAUL TOLAN

PLEASANT PLAINS, ILLINOIS

WALTER E. PALMER

Auctioneer

Specializing in pure bred Live Stock Sales

5170 Edgewood Place

LOS ANGELES

GEORGE M. KURTZ

Auctioneer

Phone 3849

STURGIS, KENTUCKY

W. M. "Chuck" Stewart

Auctioneer

CAMERON, MISSOURI

Phone: 73F3

Merlin D. Woodruff

Auctioneer

Write—Wire—Phone

Phone 3-4042—R-1

URBANA, OHIO

STAN HAWORTH

LIVESTOCK AUCTIONEER

Phone 812 514 Lee St.

WARRENTON, VIRGINIA

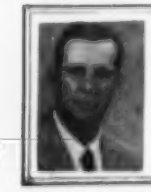

Born and raised on a farm in Illinois. I know cattle and I like my work. For your next Sale

EMPLOY

C. E. CUNNINGHAM

AUCTIONEER

Greenwood, South Carolina

February 28—Dispersion of the Jet Farm herd. Sale at Charles Beermann Farm, Dakota City, Neb.

February 29—Henry L. Siemsen & Son Sale, Dixon, Iowa.

March, 1956

March 2—Wabash Valley Association, Carmi, Illinois; Sherrill Lamont, Secretary, Grayville, Illinois.

March 2—R. D. Wilmans and Sons Second Production Sale, Newport, Arkansas.

March 3—Sam Evans Poteau Valley Farm 2d Production Sale, Waldron, Arkansas.

March 3—Meier-Taylor Production Sale, Jackson, Mo.

March 3—Tennessee Valley Association Sale. Location will be announced.

March 5—Rice Springs Farms First Sale, Rome, Ga.

March 5 — North Central Missouri Angus Breeders Sale, Chillicothe, Missouri; Lewis Anderson, Secy.

March 6—Associates Sale, Kenton, Ohio; Don Foos, Sale Manager, Route 2, Marion, Ohio.

March 8—Northeast Missouri Angus Breeders Association Sale, Memphis, Missouri; Paul Van Meter, Secretary, Queen City, Missouri.

March 9 — North Dakota Futurity Show and Sale, Valley City, North Dakota; Ray Buchanan, Sale Manager, Fargo.

March 10—Chicagoland Assn. Sale, St. Charles, Ill., E. L. Johnson, Sale Manager.

March 12—Georgia-South Carolina Angus Assn. Sale, Orangeburg, South Carolina; Warren Benson, Sale Manager.

March 16—Tennessee Angus Breeders Volunteer State Sale, Nashville, Tennessee; Neil L. Bell, Jr., Sale Manager, 2528 Hibbitts Rd, Donelson.

March 17—Millarden Farms' Second Annual Production Sale, Annville, Pennsylvania.

March 17 — Double E Angus Farms Sale, Madison, Tennessee.

March 19—Annual "All Purple" Sale, Forest, Va.; Dave Canning, Sale Manager, Staunton, Va.

March 19—Central Missouri Angus Association, University Livestock Pavilion; Perry Philips, Secretary, Columbia, Missouri.

March 20—Kansas Special Sale, Hutchinson, Kansas.

March 20—Craiglands Farm Sale, Forest, Virginia.

March 20—Howard County Angus Association Sale, Fayette, Missouri; Dan Miller, Secretary, Fayette.

March 23—L. H. Bowie, Idlewyld Angus Farm, Frisco, Texas; J. B. McCorkle, Sale Manager, Smithville, Missouri.

March 24—Mercer County Aberdeen-Angus Association, Aledo, Illinois; H. McWhorter, Secretary, Aledo.

March 26—Marion County Angus Association 18th Annual Production Sale, Knoxville, Iowa; Herbert Cline, Sale Manager, Bussey.

March 26—Second Southeastern Aberdeen-Angus Association Sale, Spartanburg, South Carolina; Harbert Thornton, Jr., Sale Manager, Brownsville, Tennessee.

March 31—Moncier's Sugar Camp Farms "Good Luck Sale", Knoxville, Tennessee.

March 31—Rosemere Farms Sale, Santa Ynez Valley, California.

April, 1956

April 2—Harpeth Valley Sale, Brentwood, Tennessee.

April 2—DenMor Farm Sale, Wilmington, Ohio; J. B. McCorkle, Sale Manager, Smithville, Missouri.

April 3—Ralph Fulton & Son Dispersal, Yellow Springs, Ohio; J. B. McCorkle, Sale Manager, Smithville, Missouri.

April 3—Blackland Angus Association, West Point, Mississippi; Jim Buckley, Sales Manager.

April 4—1032d WB Sale - Swaim & Beavers, Marshall, Indiana; Sale at Rockville, Indiana.

April 5 — Applewood Angus Farms 4th Production Sale, Riverton, Nebraska. Sale at Franklin, Neb.

April 7—Scales Angus Farm, Pulaski, Tennessee, Joe Scales, owner.

April 9—"Gretas" first annual Sale, Heckmeres Highlands, Valencia, Pennsylvania.

April 13—Elko Bell Farms Sale, Clifford Smith, Frankfort, Kentucky.

April 14—B. C. Cotton & Son, Cotton Angus Farm, Dry Ridge, Kentucky.

April 14—Hillside Farms Sale, Washington, Missouri.

April 14—Connecticut Association Spring Fitted Sale at Oronoque Farm, Southbury, Connecticut; Cleve Gray, Secretary, Cornwall Bridge.

April 16—Rose and McCrea Annual Production Sale, Maysville, Missouri; J. B. McCorkle, Sale Mgr., Smithville.

April 17—Central Illinois Assn. Sale, Congerville, Ill., Forrest Lemons, Sale Manager.

April 18—South Central Iowa Angus Association; Clyde A. Hanna, Secretary, Oskaloosa, Iowa.

April 19 — Eastern Oklahoma Aberdeen-Angus Sale, Muskogee, Oklahoma; R. E. Kershaw, Sale Mgr., Muskogee.

April 21—McCartt Farms Sale, Wartburg, Tenn.

April 23—Red Gate Annual Production Sale, Edward Jenkins, Owner-Manager, Millwood, Virginia.

April 24—Gilnockie's "Sale of the Peers", Haywood, Virginia.

April 24—Le Baron Farm Annual Production Sale, Warrenton, Virginia.

April 27—Minnesota Aberdeen-Angus Breeders' Ass'n Spring Sale, Pipestone, Minnesota; Clem Chase, Secretary, Box 669, Pipestone.

April 28—New York State Aberdeen-Angus Association Sale, Cornell Livestock Judging Pavilion, Ithaca, N. Y.; Monroe C. Babcock, Sale Mgr., Ithaca.

April 28—Second Mutual Benefit Sale, Cold Saturday Farms, Brentwood, Tennessee; Dave Canning, Sale Manager.

May, 1956

May 2—Keefauver Brothers Sale, Jonesboro, Tenn.

May 10—K-S Sunbeam Farm Sale, Dickerson, Md.

May 11 — Third "Quality Cross" Sale at Lee Hill Farm, Fredericksburg, Virginia.

May 12—Third Annual Gallagher's Production Sale, Gainesville, Virginia.

May 14—Panther Ledge Farms Sale, Allamuchy, N. J.

June, 1956

June 4—El-Jon Farms Sale, Rose Hill, Iowa.

September, 1956

September 8 — White Gates Farms' Sale, Flanders, New Jersey.

September 8 — H & L-Hockhockson Farms 4th Annual "Influence of the 29th" Production Sale at H & L Farms, Marlboro, New Jersey.

September 15—Hideaway Farms Sale, Chester, N. J.

September 29—Niagara Frontier Sale, East Aurora, New York.

October, 1956

October 1 — Great Oaks 7th Annual Review Sale, Rochester, Michigan.

October 12—Mole's Hill Farm Sale, Sharon, Conn.

October 22—Lakewood Farm Sale, Mukwonago, Wis.

Show and Fair Dates

November 25-December 3 — International Livestock Exposition, Chicago; William Ogilvie.

November 26 to December 1—Great Western Livestock Show, Los Angeles, California.

January 2-8, 1956—Arizona National Livestock Show, Phoenix; Lee E. TePoel, Box 2528, Phoenix.

January 13 through 21, 1956—The National Western Stock Show, Denver, Colorado.

January 31-February 11, 1956—Florida State Fair, Tampa, Florida; J. C. Huskisson, Manager.

JANUARY 28th IS THE DATE

Due to a printer's error, the date of the Ankony Farms Sale to be held in Rhinebeck, New York on January 28th was incorrectly listed as January 30th in the Ankony Farms ad on pages 130 and 131 of the November issue.

The correct date is JANUARY 28th as it appears in the sale dates column and in the Ankony advertising in this issue.

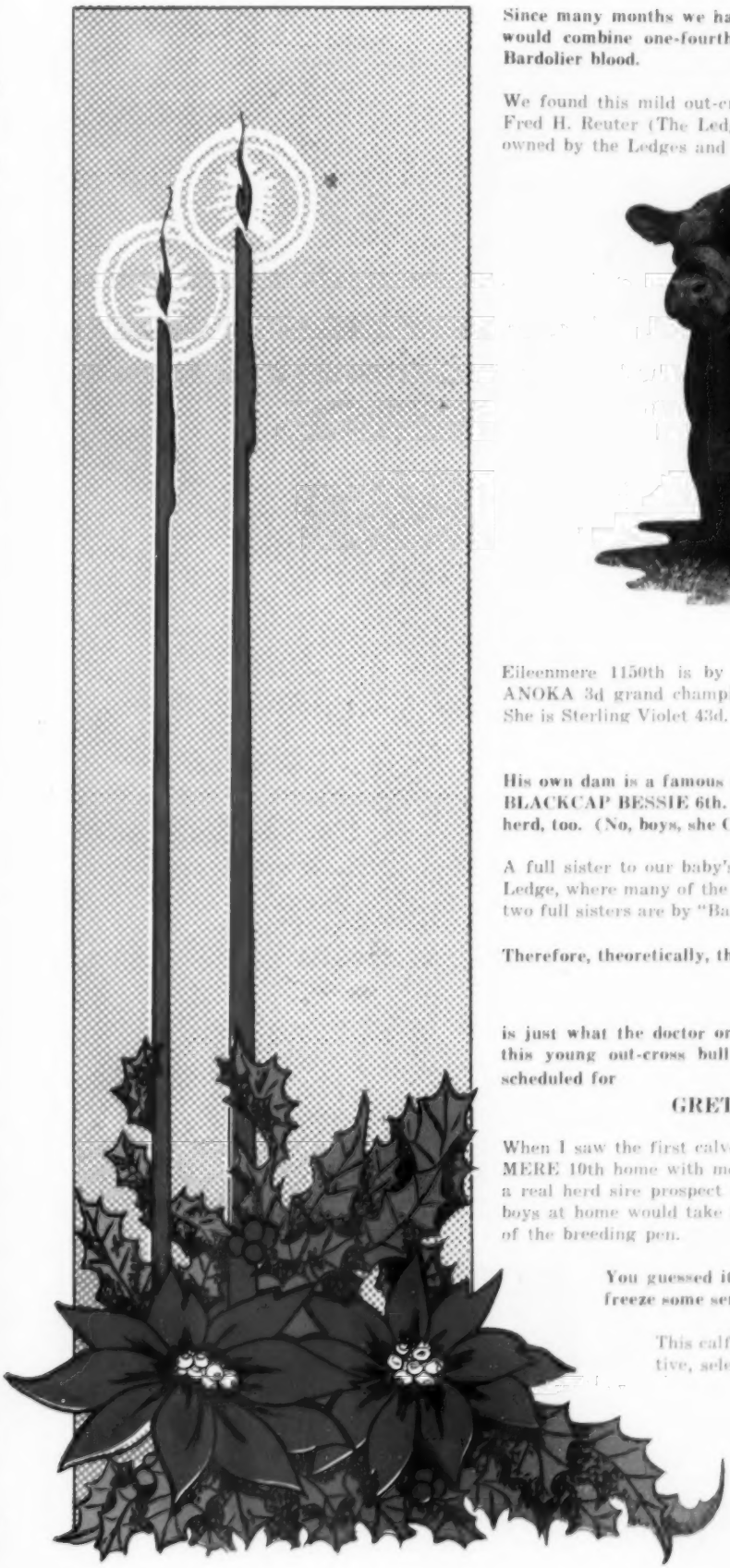

Since many months we have been on the lookout for a young bull calf who genetically would combine one-fourth Eileenmere 1100th breeding with three-fourths Bandolier-Bardolier blood.

We found this mild out-cross calf among the first calves by Eileenmere 1150th in the Fred H. Reuter (The Ledges, East Aurora, New York) show barn. "1150th" is jointly owned by the Ledges and Poplar Lane Farm, Le Roy, New York.

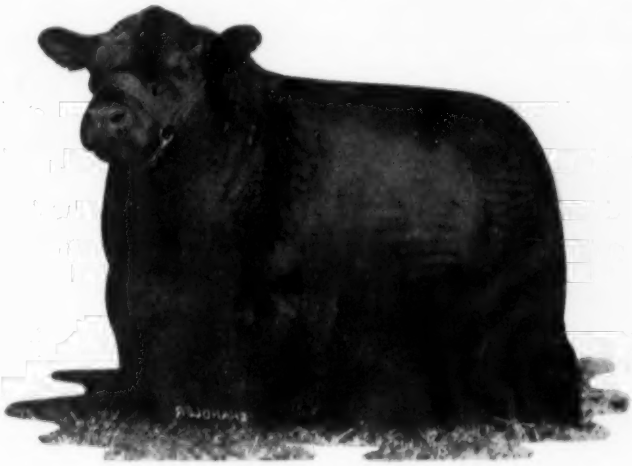

EILEENMERE 1150th 1503337

Eileenmere 1150th is by Eileenmere 1100th, out of a double-bred BANDOLIER of ANOKA 3d grand champion cow, considered one of the tops in the great Tolan herd. She is Sterling Violet 43d. Our bull calf was dropped October 18th, 1954 and is called . . .

LEDGESMERE 10TH

His own dam is a famous cow in the Reuter's select herd. She is the $7,300 MAHRAPO BLACKCAP BESSIE 6th. Her sensational daughter by Eileenmere 1201 is in the Reuter herd, too. (No, boys, she CANNOT be bought—I tried!!)

A full sister to our baby's dam sold in this year's Mahrapo Sale for $5,900 to Panther Ledge, where many of the tops of the land assemble. She is a real show prospect. These two full sisters are by "Bardolier of Anoka".

Therefore, theoretically, the pedigree of

LEDGESMERE 10TH

is just what the doctor ordered for Heckmeres Highlands. The reason WHY I wanted this young out-cross bull calf was to breed him to some young females which are scheduled for

GRETA'S SALE — At last! April 9, 1956

When I saw the first calves of Eileenmere 1150th, I knew I just had to take LEDGESMERE 10th home with me. However . . . I had slight misgivings. I was certain I had a real herd sire prospect by the tail. I was afraid of only one thing: That the cattle boys at home would take him away from me and stick him into the show barn instead of the breeding pen.

You guessed it!!! He IS in the show barn! (But we compromised—we will freeze some semen and offer a few choice heifers bred to him in Greta's Sale.)

This calf and his pedigree are another step in our program of constructive, selective breeding.

HECKMERES HIGHLANDS
(BUTLER COUNTY) VALENCIA, PA.

THE HECKETTS: Eric and Greta, Don, Jack, Edd, Bud, Honey and Sonny

Remember: GRETA'S SALE—At last! April 9, 1956. FIRST EDITION

Advertisers Index—December 1955 Issue

ALABAMA

Mimosa Row, Greenville 94

ARIZONA

Tomar Angus Ranch, Marana 96

ARKANSAS

Pinecroft Farms, Leslie 102

CALIFORNIA

C. D. O. Ranch, Lodi 88
Pacific Angus Association, Napa 93
Rosemere Farms, Los Olivos 159

COLORADO

Haystack Angus Ranch, Longmont 25

CONNECTICUT

Whitetail Farm, Sharon 69

FLORIDA

Gulfstream-McGregor Sale, Ft. Lauderdale 22
Sun Lake Ranch, Lutz 73

GEORGIA

Lorraine Farms, Inc., Macon 76
Sinkola Plantation, Thomasville 118
Southeastern Aberdeen-Angus Association, Atlanta 133
Summit View Farms & Stewart Angus Farm, Atlanta 119

ILLINOIS

Blau-Velt Farms, Macomb 118
Bradley, F. M., Avon 34
Chambers, Robert W., Piper City 116
Dells Valley Farms, Congerville 99
Dye, B. A., Wyanet 129
Frazee Angus Farm, Divernon 98
Glasgow, Everett E., Monticello 102
Hoppler Bros., Greenview 100
Illinois Angus Breeders Association, Springfield 16-17
McLean, J. C., Quincy 86
Red Top, Libertyville 31
Rundles Angus Farms, El Paso 88-102
Tolan, J. Garrett, Pleasant Plains 2

INDIANA

Beavers, E. G., Rockville 100
Boyd Brothers, Greenfield 100
Briarmere Farms, Columbus 98
Conrad, Roy, Monticello 100
Greenacre Farm, Morocco 103
Kinsinger, John & Dick, Cambridge City 98
Mauck Bros., Ownesville 98
Swaim, Robert O., Marshall 100

IOWA

Bellevue Farms, Williamsburg 110
Bread 'n Butter Sale, Denison 90
Bruce Acres, Altoona 109
Des Moines River Valley Association, Boone 138
Echo Valley Farm, Odebolt 116
Ford, Harley, Ames 122
Frank, Otto, Manilla 146
Goose Creek Farms, Muscatine 115
Iowa State Aberdeen-Angus Association, Des Moines 127
M. B. Angus Farms, Riverside 104
Meier Bros., Melbourne 130
Pratt, P. K., Walnut 154
Siemsen, Henry L., Dixon 112
Studer Angus Farm, Wesley 139
Timbertop Angus Farm, Rippey 102
Wilton Farms, Davenport 57

KENTUCKY

American Aberdeen-Angus Futurity, Lexington 123
Hill Crest Farms, Winchester 102
Whitney, C. V., Lexington 81

MARYLAND

Monocacy Farm, Frederick 93

MICHIGAN

Brown, R. L., Ferndale 120

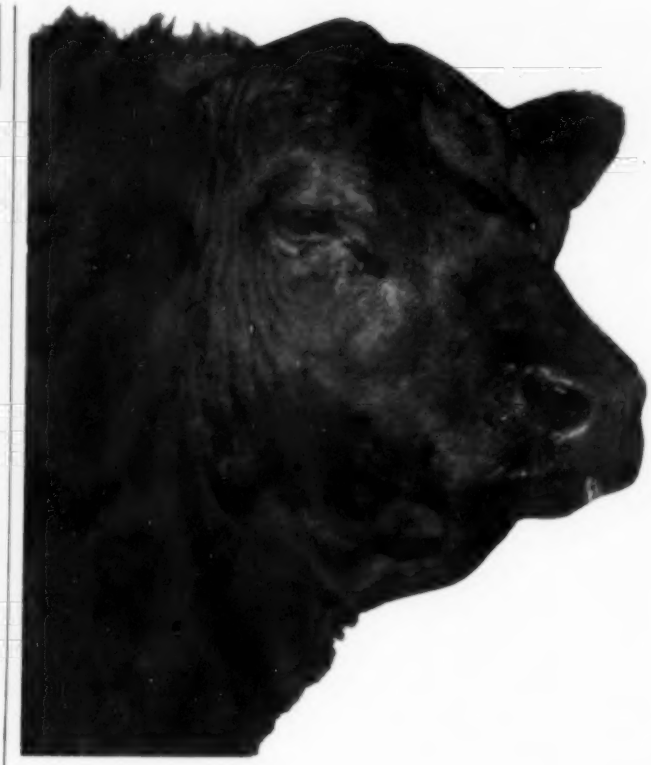

Many cattlemen have visited Caroland in the last few months to see the EVA'S BANDOLIER LAD calves—and their remarks have been very gratifying.

For you who haven't had the opportunity to see them—they are a very uniform group, thick, straight lined and very stylish looking.

They are, in short, more than we could have hoped for.

Stop by and see them when you are in the Southeast.

CAROLAND
angus farms

E. D. Slater, Owner

Allen D. Slater
Manager

Phones—Landrum, S. C.
5331 and 5332

Jim Vogt
Herdsman

FARNAM

Silver Streak POWER SPRAYER

DEVELOPS OVER **250 LBS.** Pressure

Delivers 3½ Gals. per min.

SELLS FOR 1/2 THE PRICE OF OTHER POWER SPRAYERS!

Such amazing performance at such low cost is attained by a newly developed "nylon roller pump," powered by direct drive from a 2.6 H.P. gas engine. Plenty of pressure, and volume for fast, thorough spraying of livestock, or any other spray job on the farm.

3-MODELS... Skid-mounted, Wheel mounted or Trailer-mounted. Equipped with either one (1) or two (2) spray hoses and guns.

FARNAM

"Safety First" STOCK CHUTE

The Chute with **ALL** the Features

Safest! Fastest! Easiest! TO OPERATE!

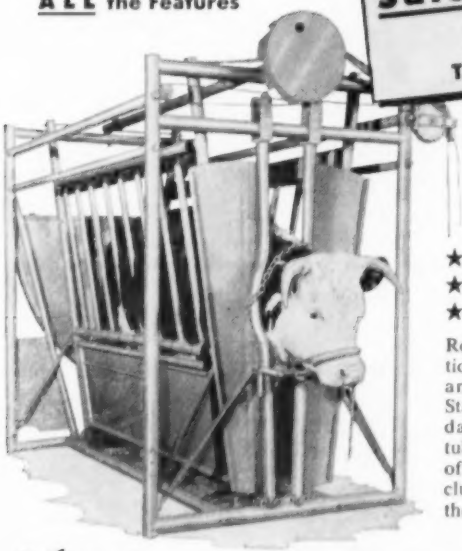

Completely restrains any size animal from yearling heifer to the toughest range steer. Does it with absolute safety for both animal and operator.

★ **NO Dangerous Levers!**
★ **NO Protruding Mechanism!**
★ **NOTHING to Get Hurt On!**

Rope "pulls" control entire operation. One man easily, catches, holds and treats animal *without help*. Stanchion-type neck yokes replace dangerous front gate. Rounded, tubular-steel construction, instead of angle iron. These plus other exclusive operation features, make it the "best buy" on the market today.

✓ **CHECK ITEMS ON "COUPON TO RIGHT"**

For *Illustrated Literature* and details of "30-Day Free Trial Plan," check items that interest you on full-column coupon to right, and mail to —

FARNAM Equipment Co.

Dept. AW
8701 North 29th St.
OMAHA, NEBRASKA

OTHER LIVESTOCK EQUIPMENT by FARNAM

☐ **CURRI-OILER**

Brush-arch type cattle oiler. Automatically releases insecticidal oil from 5-gal. supply tank. Brushes it in. Controls stock pests. Conditions hair and hide.

☐ **TRAK-TOR SPRAYERS**

Powered with NYRO "Nylon Roller Pump." Pressure up to 350 lbs. Livestock and Combination Livestock and Wide-Jet Sprayers.

☐ **NECK CHAINS & TAGS**

Lifetime "aluminum alloy" tags. Large, engraved numerals. Zinc-plated, twist-link chains. Cadmium-plated ring fasteners. Finest quality. Quantity prices.

☐ **BRANDING IRON HEATER**

Super-efficient bottle gas burner produces soft flame. Keeps irons constantly at proper heat, for clean, clear branding.

☐ **CHUTE GATE**

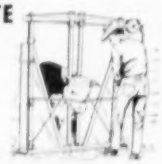

Quickly restrains and safely holds animals for inspection, vaccination, etc. Portable or permanent installation at end of chute, doorway, or fence opening.

☐ FARNAM "Safety First" STOCK CHUTE

☐ FARNAM Silver Streak POWER SPRAYER

FARNAM EQUIP. CO.
8701 No. 29th St., Omaha, Nebraska

PLEASE SEND "Illustrated Literature" on items checked above to

NAME _____
ADDRESS _____
CITY _____
STATE _____

Last Call!!

BREAD and BUTTER SALE

December 7 • Denison, Iowa

We will feature* 5 *sons of

GLOBE HILL EILEENMERE 1500th

They could solve the Herd Bull Problem in many top herds. Well balanced, good-headed, thick bulls with the substance and bred-in doing ability that everyone is looking for. They are all exceptionally well bred from great producing cows.

Stop at the farm and see for yourself. Some breeders have sort of picked on the two young bulls listed below—we'd like to hear what you say when you see them.

WALNUT EILEENMERE 5th

Globe Hill Eileenmere 1500th 1436557	Eileenmere 1500th 1047508	Eileenmere 500th
		Blackcap Tolan 79th
	Globe Hill Pride 55th 1133692	Master Blackcap
		Globe Hill Pride 52d
Juana 5th of Ada 546700	General of Ada 483257	Earl Eric Glencarnock 3d
		Barbara Montrose
	Juanada 3d of Page 468299	Evaxus 8th of Page
		Janina of Kinermony

Walnut Eileenmere 5th's dam, Juana 5th of Ada, is a half sister to Johnson Brothers' Juana's Revolution 3d of Ada, and she is sired by General of Ada, a first prize bull at the International.

WALNUT EILEENMERE 12th

Globe Hill Eileenmere 1500th 1437557	Eileenmere 1500th 1047508	Eileenmere 500th
		Blackcap Tolan 79th
	Globe Hill Pride 55th 1133692	Master Blackcap
		Globe Hill Pride 52d
Fannie Bess of Walnut 3d 1438737	Bessie's Bardolier of Ada 571128	Black Bardolier 2d
		Bikep Bessie 7th of Page
	Fannie Bess 4th of Ada 493303	Evaxus 8th of Page
		Fannie Bess 2d

Walnut Eileenmere 12th is out of a daughter of Bessie's Bardolier of Ada, Fannie Bess of Walnut 3d. Her dam, Fannie Bess 4th of Ada is a half sister to the mother of Glencarnock Eric of Cremona, and a direct daughter of the foundation Fannie Bess cow, Fannie Bess 2d. A 3/4 sister to this bull topped the 1954 BREAD and BUTTER sale at $3150.

Talk About Families!

Outstanding individuals and close up to the foundation cows. It would be hard to find better tabulations.

2 Fannie Besses — 2 Queen Mothers

Ballindalloch Georgina

1 Queen Dolly — 1 Miss Wix

1 Glencarnock Blackbird

2 Zaras — 3 Blueblood Ladys

1 Princess — 1 Mignonne

1 Highland Barbara and others

P. K. Pratt • Walnut, Iowa

Echo Valley Farm, Birmingham 21
Great Oaks Stock Farm, Rochester 7
Knobby Hills Farms, Clyde 15
Remington, R. V., Okemos 130
Spring River Farm, Burr Oak 114

MINNESOTA

Glencarnock Stock Farm, Ada 78
Goldberg Angus Farm, Moorhead 115
Viewlawn Herds, Harmony 112

MISSISSIPPI

Double TT Angus Farm, Como 92
Grenada Angus Farm, Grenada 125
King Merritt Ranch, Bovina 92
Kintyre Stock Farm, Gloster 24
Lyon Angus, Olive Branch 94
Moore's Angus Farm, Byhalia 92
Shamrock Angus Ranch, Centreville 29

MISSOURI

Bruening Angus Farm, Higginsville 106
Good Earth Stock Farm, New Florence 26-27
Grismere Farms, Cora 106
Hillside Farms, Washington 80
James, Orin L., Hamilton 13
McCorkle Park, Smithville 14
Missouri Aberdeen-Angus Association, Columbia 118
Perry Philips Farm, Columbia 110
Red Oak Farms, Rocky Comfort 12
Rose & McCrea, Albany 8
Roy L Farms & Circle W Ranch, High Hill & Montgomery City 71
Shamrock Angus Farm, Butler 122
Shultz, Paul, Rosendale 104
Smith, Ralph L., Chillicothe 160
St. Joe Bull Sale, St. Joseph 126
Thompson, E. W., Sedalia 117
Thornton, L. M., Garden City 106

NEBRASKA

Applewood Farms, Riverton 96
Beermann, Charles, Dakota City 106
Krotz Stock Farm, Odell 96

NEW JERSEY

H & L Farms, Marlboro 19
Hideaway Farm, Chester 5
Hockhockson Farm, Eatontown 18
White Gates Farm, Flanders 6

NEW YORK

Ankony Farm, Rhinebeck 32-33
Babcock, Monroe C., Ithaca 64
Corbett Farms, Stanfordville 89
C. V. Whitney Farm, Old Westbury 81
Ess Kay Farm, East Aurora 78
Meadow Lane, North Salem 97
Rally Farms, Millbrook 105

NORTH CAROLINA

Hillside Farm, Guilford College 84

NORTH DAKOTA

Verona View Farm, Verona 130

OHIO

Do-Je-Rae Farms, Springfield 110
Foosland, Marion 110
Tawa Angus Farm, Richmond 116
Warner Grove Farms, Greenville 11

OKLAHOMA

Angus Valley Farms, Inc., Tulsa 158
Burch, Clarence, Millcreek 135
Burch, Johnson, Neustadt, Ardmore 75
C. T. Ranch, Miami 130
Glenbar Farms, Pauls Valley 114
Hoke, Roy T., Stillwater 135
Johnson, Arthur J., Ryan 135
Muck, Howard, Pawnee 135
Neustadt, Jean, Ardmore 135
Orchard Hill Farms, Enid 86
Robin Hood Farm, Bixby 149
Sieteco - R. D. Angus Farms, Broken Arrow 91
Simpson, R. L., Jr., Eufaula 135
Stimpert, R. L., Blackwell 135
Stoneybroke Angus, Ada 85-135

Ankonian 32180th

Pillsbury-fed Champion

Junior and Grand Champion Bull
Iowa State Fair, 1955
Wisconsin State Fair, 1955

Reserve Junior and Reserve Grand Champion Bull
Illinois State Fair, 1955

Junior Champion Angus and Reserve Champion Angus Bull
American Royal Livestock Show, 1955

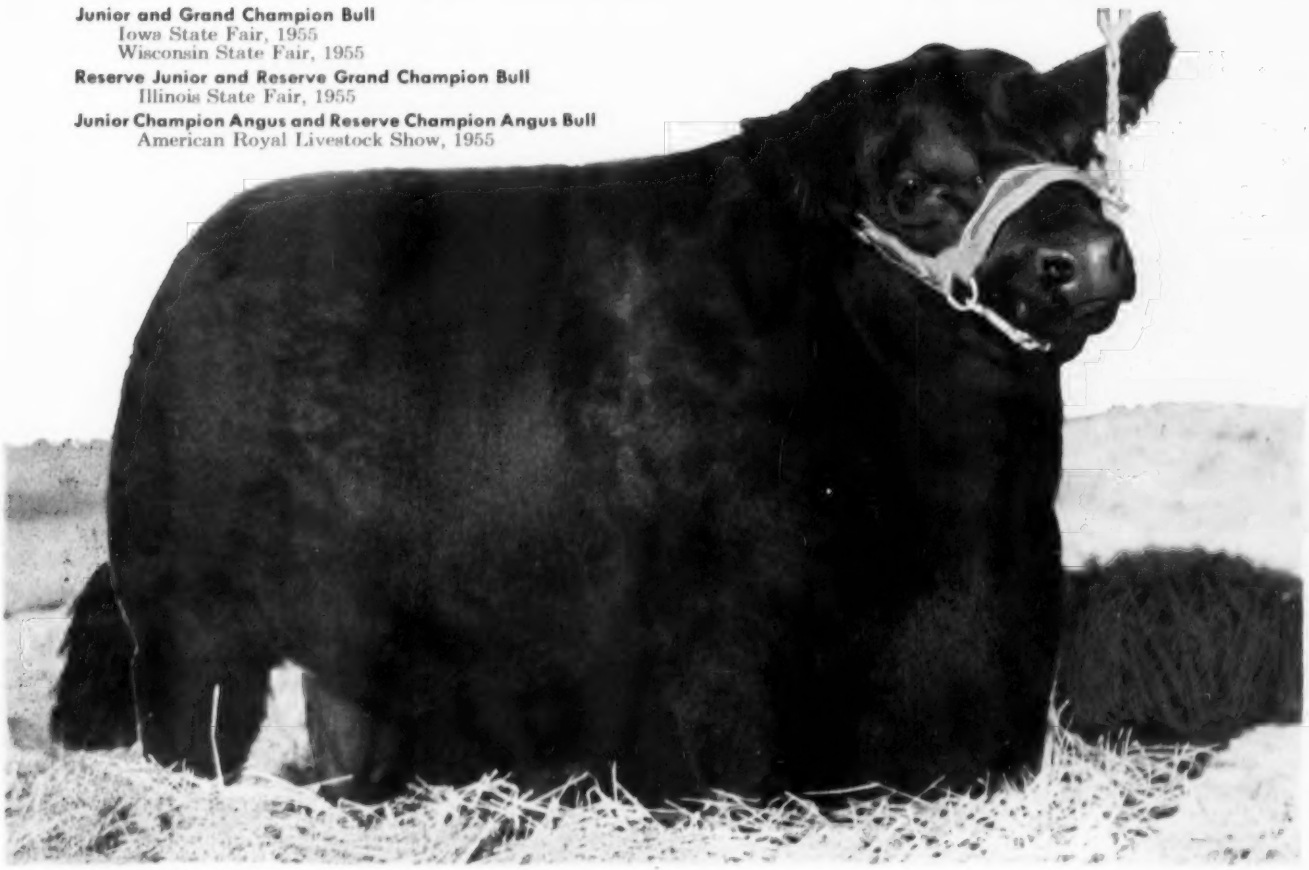

Ankonian 32180th
No. 1977647, calved Sept. 2, 1954
Tattoo—2404.
Sire: Eileenmere 1032nd—960440
Dam: Robinwoodland Georgine 1080363

Jointly owned by:

Glengarry Farms
Mr. & Mrs. S. J. Campbell
Mount Carroll, Ill.

Dillenbeck Farms
Dillenbeck & Sons
Geneseo, Ill.

Feed Pillsbury for market profits, too!

Whether you feed cattle for *top prizes* or *top prices*, see your Pillsbury Feed Dealer for the one beef feed that fits your feeding operation to a "T." Pillsbury Cattle Feeds—*with Stilbestrol*—can bring you up to $29 extra profit per steer.

for show-ring results, feed...

Pillsbury Pillsbury's BEST XXXX FEEDS Beef Feeds

Pillsbury Mills, Inc., Feed & Soy Div. Headquarters: Clinton, Iowa

PENNSYLVANIA

Alimar Farms, Sybertsville 147
Heckmeres Highlands, Valencia 151
Lynmere Farm, Edston 83
Rowan Stock Farm, Landenberg 137

SOUTH CAROLINA

Airy Hall Plantation, Green Pond 77
Brays Island Angus Farm, Yemassee 30
Caroland Angus Farm, Landrum 152
C V M Angus Farm, Inman 96

SOUTH DAKOTA

Bon View Farm, Canova 124
Hyland Angus Ranch, Highmore 9

TENNESSEE

Ames Plantation, Grand Junction 94
Cy-Juan Enterprises, Madison 94
G'Town Angus Farm, Germantown 92
Harpeth Valley Farms, Brentwood 111
Houston Hall Farms, Spring Hill 122
L. L. Farm, Louisville 94
McCartt Farms, Wartburg 88
Prater & Carpenter, Concord 96
Thornton Angus Farm, Brownsville 20

TEXAS

Black Mark Farm, Lewisville 52
Byars Royal Oaks, Tyler 42
Cedar Hill Ranch, Midlothian 135
Deakins, Homer L. & Sons, Longview 135
Dunraven Ranch, Buda 51
Essar Ranch, San Antonio 54
Four Wynnes Angus Farm, Kaufman 39
Idlewyld Angus Farm, Frisco 43
Kemp Ranch, Midlothian 38
Magic Valley Ranch, Dallas 53
Mecom Angus Ranch, Alta Loma 41
Moore Brothers-Lemley-Allen, San Angelo 46
Murchison Ranches, Burnet 44-45
77 Ranch, Wichita Falls 40
Shahan Angus Ranch, Brackettville 48
Sondra-Lin Stock Farm, Ft. Worth 47
Sunny Slope Farm, Richmond 51
Tommy Brook Ranch, Camp San Saba 49
Yoakum, H. J., Hockley 51

VIRGINIA

Amandale Farm, Upperville 79
Creswell Farm, Forest 107
Gallagher Farm, Gainesville 10
Kinloch Farms, Supply 3
Le Baron Farm, Warrenton 79-84
Red Gate Farm, Millwood 23
Virginia Angus Association, Charlottesville 131

WISCONSIN

Lakewood Farm, Mukwonago 28
Liberty Grange, Lancaster 116

CANADA

Hays Farms Limited, Oakville, Ontario 121
Prospect Farms, London, Ontario 120
Sunset Bay Farm, Forest, Ontario 120

SCOTLAND

Perth Sales, Perth 142

COMMERCIALS

Allen Engineering Company, Detroit, Michigan 144
Arizona National Livestock Show, Phoenix, Arizona 95
Barton, Wm. M., Buffalo, New York 134
Berkshire News, Springfield, Illinois 134
Bock, George W., Mattoon, Illinois 140
Breeders Supply Company, Council Bluffs, Iowa 144
Brower Manufacturing Co., Quincy, Illinois 141
Chester White Journal, Rochester, Indiana 157
Chillicothe Industries, Inc., Kansas City, Missouri 132
Christmas Gifts, Webster City, Iowa 82
Collier Livestock Feeder Co., Ralls, Texas 145
Davis, H. C. Machinery Co., Bonner Springs, Kansas 136
Davis, H. C. Machinery Co., Bonner Springs, Kansas 134
Duroc News, Peoria 3, Illinois 132
Farnam Company, Omaha, Nebraska 153
Farnam Company, Omaha, Nebraska 143
Franklin, O. M. Serum Co., Denver, Colorado 138
Fuerst Brothers, Webster City, Iowa 101
Gene Denton Ties, New York, New York 87
Golden Arrow Farms, Huntington, Indiana 134
Graham Scientific Breeding School, Kansas City, Missouri 145
Hampshire Herdsman, Peoria, Illinois 142
Handi-Klasp Company, Webster City, Iowa 136
Harding & Harding, Geneva, Illinois 141
Insemikit Co., Inc., Baraboo, Wisconsin 137
Journal Book Shelf, Webster City, Iowa 95
Keshner, Mrs. Joe, New Florence, Missouri 142
Livestock Magazine, Memphis, Tennessee 157
Mac-Ra Company (Neck Tag), Santa Barbara, California 136
Mac-Ra Company (Rope Halter), Santa Barbara, California 142
McCorkle, Mrs. J. B., Smithville, Missouri 144
Morford Specialty Company, Iowa City, Iowa 132
New Mexico Stockman, Albuquerque, New Mexico 157
Pacific Stockman, Redwood City, California 157
Payne Tool & Engineering Co., Webster City, Iowa 141
Peerless Equipment Co., Joplin, Missouri 134-140
Pillsbury Feed, Clinton, Iowa 155
Poland China World, Galesburg, Illinois 157
Schwab & Bacon, Harlan, Iowa 139
Silver King Products Co., Oklahoma City, Oklahoma 132
Southern California Rancher, San Diego, California 134
Stone Mfg. & Supply Co., Kansas City, Missouri 4
The American Brahman, Houston, Texas 157
The Cattle King Company, Omaha, Nebraska 142
The Cattleman, Ft. Worth 2, Texas 157
Thompson & Gill, Inc., Madera, California 146
Weston Mfg. & Supply Co., Denver, Colorado 140
Wyeth, Inc., Philadelphia, Pennsylvania 147
Wyoming Stockman-Farmer, Cheyenne, Wyoming 157

Christmas—All Year Long

Place the JOURNAL in business places in your town where people congregate. The mailing label gives YOU credit for the gift, calls attention to your own herd of Aberdeen-Angus cattle.

Regular subscription rate $2.00 for 1 year.

CHRISTMAS SPECIAL

7 one year Gift Subscriptions $10.00

(Your own renewal may be included)

Sample Mailing Plate

JOHN SMITH %
FARNHAM BARBER SHOP
612 2ND STREET
WEBSTER CITY, IA.

Subscription Dept., A. A. J. **P. O. Box 238** **Webster City, Iowa**

20¢ PER WORD

Classified Advertising

MINIMUM 10 WORDS

Deadline: 1st of each month.
Remittance MUST accompany order.
Initials and Numbers count as words.
Address: Aberdeen-Angus JOURNAL
Box 238—Webster City, Iowa

Position Wanted

FARM MANAGER, Herdsman for Angus herd, experience in showing, fitting. References. Reply Box RV, c/o Aberdeen-Angus Journal, Webster City, Iowa.

Position Available

FARM MANAGER extensive experience purebred Angus herd and good knowledge farming, Dutchess County, New York. A valuable connection for a man of good character with good references. Write Box N8, c/o Aberdeen-Angus Journal, Webster City, Iowa.

For Sale

LARGER ANGUS with the correct type for sale. Nicky Iman, Slater, Missouri.

Dry Chemical FIRE EXTINGUISHER by American-LaFrance. Easier to operate! Faster to extinguish! Simpler to service! 5 lb. size $32.50 f.o.b. factory. Hooks for mounting on wall 50¢. Spring bracket for tractor mount $1.50. Aman & Patterson, P. O. Box 83, Ansley, Nebraska.

BEWITCHED, bothered or bewildered by family names? Get the indispensable book, **Notable Aberdeen-Angus Families,** complete with new Supplement and Index. $8.00 postpaid. Free catalog. Wakefield Farm, Earlysville, Virginia.

ANGUS-Big, fast growing type of pure Scotch breeding. Request folder. Wye Plantation, Queenstown, Md.

ENGLISH SHEPHERDS—BORDER COLLIES, America's most useful dogs. Puppies all ages, both sexes. Choice colors, Faithful workers. Satisfaction guaranteed. We breed and sell our own stock. Fairmount Farms, Cedar Falls, Iowa.

"WESTERN SPECIAL" Herd Record Book. Made to fit your pocket. Snap lock metal rings. Black imitation leather binder 4 x 6½ inches in size. Record sheets 3½ x 6 inches—space for animal's name and 3 more generations. Binder and 50 sheets $1.85 postpaid. Extra filler sheets per 100, $1.40. Write Box SN, Aberdeen-Angus Journal, Webster City, Iowa.

PERSONAL BRANDING IRON with your own initials in 3/8 inch Gothic letters. Overall length is 12 inches. Specify 3 initials. Price $4.95. Write Box SN, Aberdeen-Angus Journal, Webster City, Iowa.

STANDARD MODEL 8 inch tractor sweeps, set of 2 right half, 2 left half, 7 full sweeps at $7.63 per set. Specify make of tractor. Shipped parcel post prepaid. Guaranteed satisfaction. Write Farm Supplies, Box 238, Webster City, Iowa.

HERD RECORD BOOK complete with 50 record sheets. Metal rings. The letheroid binder is 4¾ x 9 inches in size and holds 100 pedigree sheets. Your own or farm name stamped in gold free. $2.00 postpaid. Extra filler sheets per 100—$1.50. 5 x 10½ in. size which holds 150 sheets — $3.90 and extra large 5 x 11½ in. size for $5.50. Write Box SN, Aberdeen-Angus Journal, Webster City, Iowa.

FOR SALE: My small herd of purebred commercial Angus, including 94 cows (85% of them 3 to 6 years old), all bangs tested, bred for fall calves to Black Knight bulls (Sunbeam) from Angus Valley. 28 cows with registration papers not transferred. 20 calves dropped and at side during October. Oscar Ennenga, Flying E Ranch, 1102 South 14th Street, McAlester, Oklahoma.

Wanted

ONE HUNDRED BUYERS to stimulate vigorous pasture growth, scatter cattle droppings and solid fertilizer with the First Flexible Tine Harrow. Standard 10 ft. model $89. Fuerst Brothers (New York) Incorporated, P. O. Box 238, Webster City, Iowa.

ANGUS HERDSMAN, married, reliable with some experience and could furnish reference. C. A. Lattus, Hickman, Kentucky.

Help Wanted

GARDENER-EXPERIENCED
All around handyman with some farming experience. Under 50. Wonderful permanent position. Three room cottage with oil burner. Only those with recent experience and references need apply. Phone (Trenton) Export 2-2871, not collect, or write R. R. 1, Box 70, Titusville, New Jersey.

Miscellaneous

Subscribe to

THE QUARTER HORSE JOURNAL

Official Publication of the AQHA

Complete National Coverage

$3 per year — $5 for two years

P. O. BOX 2290 AMARILLO, TEXAS

LEARN SIGN LETTERING
TRAIN AT HOME IN YOUR SPARE TIME

Never before has Hand-Lettering been taught by such an efficient, easy to follow method. You can learn in a remarkably short time to letter Show Cards, Posters, Banners, Signs on Trucks, Doors, Windows, Walls, etc. The uses of Hand-Lettering are endless.

Our unique Home Study Lettering and Sign Painting Course teaches you to letter professionally in about one-fifth of the time ordinarily required. When you have mastered only the first few lessons you will be able to SELL YOUR WORK — MAKE EXTRA CASH in your SPARE TIME. We tell you how. Write today for free details. United School of Lettering, c/o Aberdeen-Angus Journal, Webster City, Ia.

The best reading on dog breeding
POPULAR DOGS
Issued monthly. 1 year, $3. 2 years, $5
—Sample issue sent FREE upon request—
2009 Ranstead St., Philadelphia 3, Pennsylvania

ATTENTION ANGUS BREEDERS: Offering 5-generation pedigree tabulation service with family name. A GOOD HERD BOOK IS A COMPLETE HERD BOOK. $1.00 each. Please supply name and registration number of animal in question with name and number of sire and dam. PROMPT, ACCURATE SERVICE. ANGUS PEDIGREE SERVICE, Box 597-J, Warrenton, Virginia.

FREE! SEND TODAY for a copy of THE WEEKLY LIVESTOCK REPORTER. Keep informed on livestock news from the markets and rangelands of Texas and the Southwest. Write the Weekly Livestock Reporter, P. O. Box 4185, Fort Worth 6, Texas.

RANCH MAGAZINE: Do you find it difficult to secure information about sheep and sheep ranching methods? THE SHEEP AND GOAT RAISER reaches more sheep men with more information on range sheep than any magazine published. Subscription $2.00. Hotel Cactus, San Angelo, Texas.

SEND for a free copy of the Supplies and Novelties Catalog today. Write Aberdeen-Angus Journal, Box 238, Webster City, Iowa.

SELECTING, FITTING AND SHOWING LIVESTOCK —Horses, Dairy Cattle, Beef Cattle, Swine, Sheep and Poultry—Nordby and Lattig. (All Six for $7.00); per volume—$1.40. These are pocket size books of about 140 pages, each well illustrated covering in detail how to select a winning animal that will develop into a winner. Each book gives the methods and tricks of fitting and finally teaches you to be a showman. Every detail is explained and pictured. Item N54105. Write Aberdeen-Angus Journal, Box SN, Webster City, Iowa.

SALE CATALOGS—REPRINTS
SINCE 1902
FRED HAHNE PRINTING CO.
WEBSTER CITY, IOWA

Read the..Pacific Stockman
The west's largest exclusive beef cattle magazine.
P. O. Box 750
REDWOOD CITY, CALIFORNIA

Subscribe to
LIVESTOCK MAGAZINE
For an up-to-date account of what's going on in Dixie. Write for free sample copy. Livestock Magazine, P. O. Box 4245-A, Memphis 1, Tenn.

IT'S A FACT
Gentle Chester Whites Farrow, Raise Larger Litters That Gain Faster on Less Feed—Profitably Produce More Meat Type Market Toppers. For Facts, Write

CHESTER WHITE SWINE RECORD ASS'N
Levi P. Moore, Sec'y ROCHESTER, IND.

NOW is the Time to Send for Your FREE Copy of
The American Brahman
P. O. Box 2084 HOUSTON 1, TEXAS
Keep up with the Latest on Brahman Cattle and Associated Industries.

Poland China World
Official Publication of the
Poland China Record Association
1 year $1.00 3 years $2.00
501 E. Losey St.
GALESBURG, ILLINOIS

Aberdeen-Angus Breeders
Advertise in one of the country's leading livestock states—Wyoming.
Please write for rates
WYOMING STOCKMAN-FARMER
110 E. 17th Cheyenne, Wyoming

FREE FOR FREE "GET ACQUAINTED" COPY OF AMERICA'S TOP LIVESTOCK MAGAZINE, SEND NAME AND ADDRESS: THE CATTLEMAN
NO SALESMAN WILL CALL—YOU ARE NOT OBLIGATED!
410 E. WEATHERFORD
FORT WORTH, TEXAS

ABERDEEN-ANGUS are on the MARCH in the SOUTHWEST
The NEW MEXICO STOCKMAN
Will keep you informed about this BOOMING NEW MARKET
Send for Free Sample Copy
P. O. Box 616 ALBUQUERQUE, N. MEX.

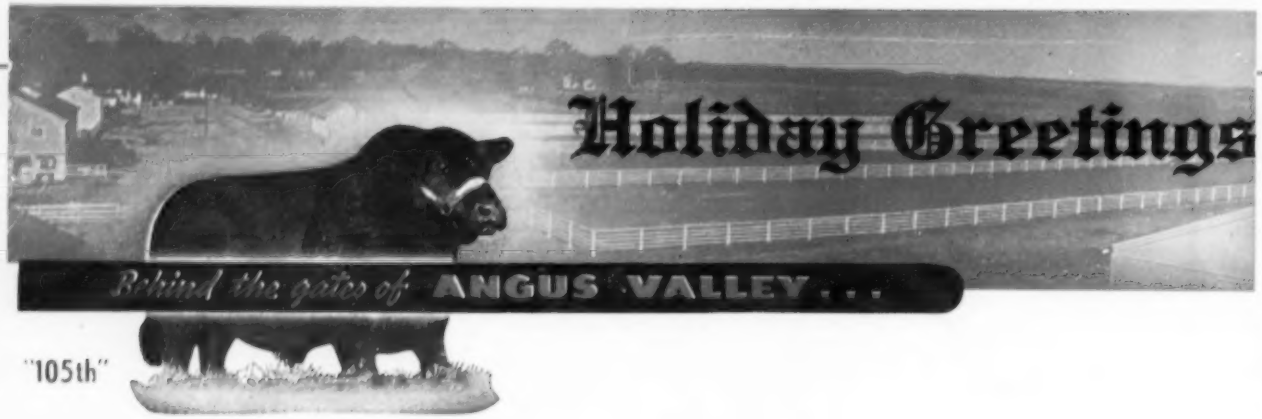

TWO CHAMPIONS BRED BY ANGUS VALLEY FARMS—

Both shown by JIMMY JENSEN, El Reno, Oklahoma who helped pick them himself.

At the 1955 Tulsa State Fair

GRAND CHAMPION STEER

Sired by Black Knight 135th of Angus Valley

This fine animal, when shown, weighed 1030 pounds. In the picture from left to right: M. J. Robertson, El Reno vocational agriculture teacher; Jay P. Walker, presenting the W. G. Skelly trophy to the proud owner, Jimmy Jensen of El Reno, Oklahoma.

At the 1955 Oklahoma State Fair

Oklahoma City

GRAND CHAMPION STEER

Sired by Black Peer 28th of Angus Valley

This fine animal, when shown, weighed 955 pounds, and is also owned by Jimmy Jensen, of El Reno, Oklahoma.

CONGRATULATIONS TO JIMMY, for his long hours of hard work in caring for, feeding and fitting these animals to the championship. It is unlikely that very many boys have been able to approach Jimmy's record in such hot competition as he had at these two shows.

Angus Valley Farms, Inc. Box 1710 **Tulsa, Oklahoma**

JAY P. WALKER, President
Box 1710, Tulsa, Okla.
Phone: CHerry 2-0141 Tulsa, Okla.

WALTER WILLIS
Breeding

EARL DUGGER
Herdsman

RAY HARDESTY, Manager
Route 9, Box 575, Tulsa, Okla.
Phone: 1300 Sand Springs, Okla.

—Above Trade Mark Reg. in U. S. Patent Office

Season's Greetings

A Letter To Everyone Interested in Aberdeen-Angus Cattle

For our closing message for 1955, it grieves me to make the following announcement. It is one that I have put off as long as I feel good judgment will allow. The time comes with all of us when we must put aside some of our responsibilities. And that is now my position. To do this, it is necessary to dispose of the Western unit of the Rosemere herd over which I have personally presided since this unit was established on the West Coast in 1916, the foundation being furnished by the Iowa herd which was founded by my mother in 1898 and which also has been under my supervision since that time, making a total of 57 years that I have actively guided the destiny of the combined Rosemere herds which have become known around the world.

The Western unit of the herd is the one over which I have had direct continuous personal supervision in recent years. As I have now reached the point where I can no longer give it the attention I feel it should have, we have decided to dispose of this herd in its entirety by a dispersion sale which we have scheduled for March 31, 1956 at our California headquarters in the beautiful Santa Ynez Valley of Southern California near the famous seaside city of Santa Barbara.

The herd is not a large one. It has been reduced in numbers over the years with the view of increasing the quality which has been accomplished by constant culling and by retaining in the herd our very top animals, for many of which we have refused attractive offers. At the present time, the herd is made up of 150 animals of various ages which includes 103 females, among which are 30 of our famous Rosemere Barbaras of identically the same origin as the International grand champion cow, Barbara of Rosemere 100, foundation female of the now most highly valued Barbarosa family. There are also 25 females of the famous Rosemere Eileen tribe, all of them direct descendants of Black Eileen, the mother of Eileenmere 4th, foundation sire of the Tolan Eileenmeres. Most of the other best known families of the breed make up the remainder of the herd, families which have made National and International records under the Rosemere banner.

We request that all who are interested in the dispersion of our herd write us for a copy of the interesting catalog which will be published and to all such inquiries we will mail a copy of the Rosemere story by F. W. Crawford which gives some of the highlights of the herd from its earliest beginning in 1898. Watch this space for future announcements.

We still have some outstanding herd sire prospects available in the Iowa herd. Write Roland Ehlers concerning them.

Signed:

Otto V. Battles

Otto V. Battles

Iowa Herd—Maquoketa, Iowa
Otto V. Battles and Roland Ehlers, Owners

California Herd—Los Olivos, California
Arnie J. Meisgeier, Chief Herdsman
Herman R. Ehlers, Assistant Herdsman
Otto V. Battles and F. Donald Sokol, Owners

Rosemere Farms
MR. AND MRS. OTTO V. BATTLES
MAQUOKETA IOWA
LOS OLIVOS, CALIFORNIA
SANTA BARBARA COUNTY

RALPH L. SMITH FARMS

Thanks to the Purchasers of the Cattle in Our October 31st Sale:

Claremont Manor	Claremont, Virginia
Ramoore Farm	Chillicothe, Missouri
Clarence E. Gay & Son	Rose Hill, Iowa
R. B. K. Farms	Fort Myers, Florida
W. W. Hill	Newton, Iowa
Dan Miller	Fayette, Missouri
Chimberg Brothers	Lynn Center, Illinois
J. S. Tucker & Son	Williamstown, Missouri
Panther Ledge Farm	Allamuchy, New Jersey
H. & L. Farms	Marlboro, New Jersey
H. H. Crosby, Shamrock Angus Farm	Centreville, Mississippi
Hockhockson Farm	Eatontown, New Jersey
Haystack Angus Farm	Longmont, Colorado
Mecom Ranch	Houston, Texas
C. T. Ranch	Miami, Oklahoma
Angus Valley Farms, Inc.	Tulsa, Oklahoma
A. H. Spitzer	Pleasant Plains, Illinois
Stanford Farms	Donelson, Tennessee
Kemp Ranch	Midlothian, Texas
Heckmeres Highlands	Valencia, Pennsylvania
R. G. Brockman	Brookfield, Missouri
Red Gate Farm	Millwood, Virginia
Le Baron Farms	Warrenton, Virginia
Hillside Farm	Washington, Missouri
Great Oaks Stock Farm	Rochester, Michigan
Mahrapo Farms	Mahwah, New Jersey
Winn Larr	Olathe, Kansas
Good Earth & Far Horizon	New Florence, Missouri
Karen Spitzer	Pleasant Plains, Illinois
Bill Ljungdahl	Colby, Kansas
Sun Lake Ranch	Lutz, Florida
Gilnockie Farms	Haymarket, Virginia
Sieteco Farms	Broken Arrow, Oklahoma
K. S. Sunbeam	Dickerson, Maryland

We wish to especially thank Mr. James Kemp for his purchase of 21 head in this sale.

REMEMBER OUR SUNBEAM DIVISION PRODUCTION SALE, FEB. 27th

RALPH L. SMITH
Owner

Herdsmen:
EFTON BRADLEY
DICK WINANS

GEORGE COOPER
Manager

CHILLICOTHE, MISSOURI